WISE . . .
men always buy the Sun. In order to be enlightened and well informed, they can't do
. . . OTHERWISE.

THE LOWELL SUN

THE FIRST PRINCIPLE of advertising is to procure a good advertising medium. Look into the matter and you will see it is for your interest to advertise in The Sun,
THE PEOPLE'S PAPER.

ESTABLISHED 1878 LOWELL MASS. TUESDAY AUGUST 11 1903 10 PAGES ONE CENT

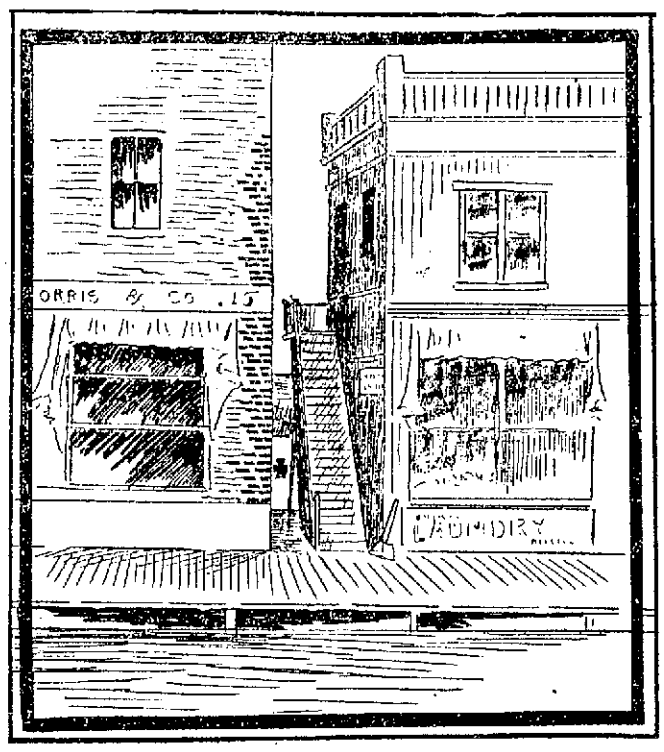

SKETCH OF THE OPEN PASSAGEWAY BETWEEN NELSON MORRIS & CO'S BUILDING AND THE ADJOINING STORE. THE CROSS SHOWS A DEATH TRAP THROUGH WHICH IT IS SUPPOSED THOMAS DALEY FELL INTO THE CANAL.

THE INQUEST

Into So. Lowell Explosion Will be Held Tuesday

An inquest into the death of Robert Galloway, a victim of the recent explosion, will open in the local police court Tuesday afternoon, Aug. 18.

This announcement was made by Judge Hadley this forenoon. Judge Hadley received the report on Galloway's death from Medical Examiner Irish this morning and in reply to The Sun reporter's question his honor said that the inquest would be private.

There will be no other inquests except into the death of Galloway. Judge Hadley said that the one inquest would determine the whole.

District Attorney Sanderson or his representative will conduct the inquest.

The news that the inquest is to be private, even the reporters excluded, will not be considered very favorably by the general public.

The keenest of interest is centered in all that has to do with placing the responsibility of the explosion, and the inquest is the first important move.

As a general proposition it would seem that the inquest should be public.

OUT OF TRANCE

EDWARD MITCHELL BROUGHT TO CONSCIOUSNESS.

By Associated Press to The Sun

BOSTON, Aug. 11.—Edward Mitchell, who was found unconscious on East First street, South Boston, Saturday night and who has been in a trance for 36 hours, was yesterday brought to consciousness by the surgeons of the city hospital.

Several tests were made to revive the patient on Sunday by the doctors by the pricking process, but without avail.

Early yesterday afternoon Mitchell regained full consciousness.

CHARGED WITH LARCENY.

By Associated Press to The Sun

BOSTON, Aug. 11.—Inspectors Abbott and Douglass yesterday afternoon arrested William Rogers of 37 Green street in a restaurant on High street, where he had been employed for about a week. He is charged with the larceny of shawls, skirts, waists and a patchwork quilt, all valued at $66, from Miss Emily M. Kirke of 11 Beacon street.

Rogers was locked up in the tombs, and will be arraigned in court this forenoon.

Many a woman has found a husband in Ayer's Hair Vigor. J. C. Ayer Co., Lowell, Mass.

WELCH BROS.
Plumbers and Steam Fitters, 143 Middle street. Telephone 373-4.

ROACH DEATH
Does Kill Roaches
20 cents box

C. B. Coburn & Co.
63 Market St.

JOHN M. FARRELL, Auctioneer
OFFICE, 162 MARKET STREET, LOWELL, MASS.

Auction Sale of Household Furniture
Saturday, Aug. 15, at 1 o'clock p. m.
AT 348 WALKER ST., BETWEEN BRANCH AND WESTFORD STS.

As nice a lot of furniture as ever was offered at auction, consisting of 1 Organ that cost present owner $375; Plush Parlor Suite, Mahogany Center Table, extra Plush Chairs, 9-foot extension Oak Table, 6 Oak Dining Room Chairs upholstered in leather, black Walnut Sideboard with French Plate Glass, Marble Top, a fine looking piece of furniture, cost $175.00 3 full Black Walnut Chamber Suites, Plate Glass, with marble tops, as good as new, No. 8 Elm City Range with water front, Gas Stove, 8 pair Lace Curtains, 8 Brussels Carpets, 1st Rugs, Window Shades, Crockery, Kitchen Ware, Stable and Garden Tools, and a great many useful articles that space will not allow mentioning. Attend this sale if you want good furniture at your own price. All to be sold to the highest bidder.

DEMAND FOR AID

At Relief Station is Increasing Daily

Several Sufferers Unable to Apply in Person for Aid—Relief Fund Goes Over $12,000 and is Still Growing

A party of one dozen women and children were visitors at the relief depot this morning and they kept Rev. Mr. Wright busy every minute until noon. All who called had identification cards from Selectman Blaisdell and this morning it became evident that there are several persons in need who are unable from one cause or another to go out to Tewksbury for their card of identification, which is the first step toward getting any relief.

For example, George Perrusse who was badly injured in the explosion is living with his sister, Mrs. Supremant, at 75 Prince street, this city. He is so badly crippled that it is only with great difficulty that he moves about. His sister cannot afford to keep him without pay for his board and he is unable to go out to Tewksbury to get the necessary identification card. It would be advisable for sufferers who are unable to move about to write to Selectman Blaisdell and undoubtedly he will attend to the cases without delay.

Selectman Blaisdell devotes the entire day to the relief headquarters in Wigginville and attends to the distribution of aid. The committee on claims is making considerable progress in its appraisal of property losses, but will not be ready to report for some little time yet.

MANCHESTER BOYS CONTRIBUTE.

Mayor Howe has received from two Manchester boys the following fine letter that tells its own story:

Manchester, N. H.

To His Honor, Hon. Charles E. Howe.

We are two boys, aged respectively 13 and 12 years. We both have kind papas and mammas and it made us feel bad to read about the Lowell accident that cost so many little boys like ourselves their lives, and injured so many others. The more we thought about the matter we wished that we might do something to help the boys now in the hospital or in the care of the doctors at their homes. After thinking it all over we made up our minds to give a magic lantern exhibition and sort of literary entertainment so as to raise money and send it to the boys that got hurt or else give it to the families and friends of them that got killed.

We gave an exhibition on Thursday night. One of us gave a lecture on "Gold Mining in Nome," where both of our papas are helping operate a big mine. Then the other gave a lecture on "Astronomy." One of us dressed up in Alaska furs. We sold 167 tickets, and we send the money, $4.85, and would like you to give it to any one of those that got hurt in the explosion. We are sorry we haven't more to send. We hope it will not be too much trouble for you to deliver this for us.

Respectfully yours,
HAROLD R. DOW,
205 Saginore Street.
HERBERT F. WILLEY,
320 Mammoth Road.

RECEIVED FULL WEEK'S PAY.

The help at the U. S. Cartridge company works were agreeably surprised last week when they were paid off to find that they had been given full week's wages for the time during which the shop was closed down. At the time of the explosion the larger part of the people employed there went out and did not return until the next Monday but they were paid for 58 hours just the same.

THE RELIEF FUND.

Previously acknowledged	$11,961.73
Employes Lamson C. S. S. Co.	101.00
Joshua M. Stover	100.00
William H. Bagshaw	100.00
Thomas F. Fallen	50.00
Fifth Street Baptist Church	10.00
Box, Merrimack Square	10.13
Box, Merrimack Square	9.07
Total	$12,371.93

This does not include the Boston contributions in the vicinity of $1000.

POPE FAINTED

He Was Overcome While Celebrating Mass

By Associated Press to The Sun

ROME, Aug. 11. 11.15 a. m.—Pope Plus X had a fainting fit this morning while celebrating mass. His Holiness soon revived.

The pope has ben over-exerting himself to such an extent lately that his naturally strong constitution was unable to bear the burden during the coronation ceremonies. He has been unable to sleep for a whole night on account of nervousness, while the receptions yesterday made it worse.

Last night his holiness was very much agitated, still he insisted on admitting this morning to hear his mass all Venetians who had journeyed to Rome purposely to attend the coronation. They numbered about 300 when the mass began in the Pauline chapel and the air was vitiated with the temperature above 90 degrees.

Pope Plus was seen to grow paler and paler, finally throwing out his hands as though seeking support. He would have fallen had not Mgr. Bressan, his private chaplain, been quick to catch him.

It is impossible to describe the confusion and alarm among the worshippers while the pope lay motionless and unconscious with his eyes closed. Fortunately among the Venetians present was Dr. Davenzira, who for nine years had been the pope's attending physician at Venice but had been called only once during that time to treat a sore throat.

Davenzira gave the pontiff immediate assistance while the messengers telephoned Dr. Lapponi. The latter rushed to the vatican but did not arrive until after the pope had been restored to consciousness and taken to his own apartments.

ENTER CONVENT

Two Young Women Become Grey Nuns

Miss Louise Dubois, daughter of Mr. and Mrs. Adolphe Dubois of 449 Moody street, left Sunday evening for Ottawa where she will enter the Congregation of the Grey Nuns of the Cross. Miss Dubois is only 17 years of age and was well known and liked in French circles. She is the fourth of her immediate family to enter the convent in four years, Misses Clara, Evelina and Annie Dubois, her sisters, being already in Ottawa among the Grey Nuns. Two cousins, Misses Flora and Evelina Dubois, daughters of Benjamin Dubois, are also Grey Nuns, making six members from the Dubois family.

Miss Delvina Guertin, daughter of Mr. and Mrs. Theophile Guertin of Rockdale avenue, left yesterday morning for the convent of the Presentation of Mary, of St. Hyacinthe, Que. Miss Guertin has long been a prominent member of Cercle d'Youville, Companions of the Forest, in which she held the post of auditor and was very popular among all. She was educated at St. Joseph's convent, this city.

A cousin, Miss Celina Guertin of Stanbridge, for two years a resident of this city, enters the convent at the same time as Miss Delvina.

CARDINAL MARTINELLI

MAY BE APPOINTED SECRETARY OF STATE.

By Associated Press to The Sun

LONDON, Aug. 11.—The Chronicle's Rome correspondent says this morning that an authority which is frequently well informed says that Cardinal Sebastiano Marthnelli will be appointed papal secretary of state.

GEN. J. WHITNEY

Presents Two Cups for Company Competition

Brigadier General J. H. Whitney of the Second brigade, M. V. M., to which company M is attached, has sent out the following order:

With a desire to increase the efficiency of the brigade in the matter of marksmanship two cups have been presented by the staff of the brigade commander, to be known as the "Gen. Whitney cups," for competition—one for the company attaining the highest standing for efficiency and the other for the company making the greatest improvement over the record of the previous year.

The brigade commander has accepted these cups in behalf of the brigade, and on the recommendation of Maj. O. H. Story, A. I. G. R. P., establishes the following conditions to govern the competition:

The competition for both trophies shall be open to each company of infantry and troop of cavalry in the brigade.

The "efficiency" trophy shall be awarded the company or troop, which at the close of the range season current shall have attained the highest percentage of the figure of absolute efficiency (in the manner indicated in par IV., (c) G. O. No. 5, A. G. O., Mass., 1902) said percentage to be computed on the basis of the maximum legal enrollment of each command.

The "improvement" trophy shall be awarded to the company or troop, which at the close of the range season current, shall have attained the highest percentage of improvement over its record for the season of 1902, as indicated by the report of the I. G. R. P. the computation of said percentage to be made as indicated above.

That the award of both trophies be based on the figures and records officially given out by the inspector general of rifle practice for the season of 1902 and 1903, as the case may be.

GOVERNOR TAFT

Offered $5,000,000 for Friars' Lands

By Associated Press to The Sun

WASHINGTON, D. C., Aug. 11.—Officials of the war department are wondering what the attitude of the new pope will be in regard to the disposition of the so-called friars' lands in the Philippines, and generally in regard to church affairs in the archipelago. There is said to be some ground for the belief that he will carry out the friendly policy inaugurated by his illustrious predecessor.

The negotiations for the purchase of the friars' lands have made little or no progress for three months, owing to disagreement over price. It is learned that Gov. Taft has offered between $5,000,000 and $6,000,000, and that this has been refused. The friars ask $12,000,000, it is said. This price Gov. Taft regards as preposterous.

One of the most difficult political problems, from the American point of view, which Pope Pius X will have to solve will be to bring together the friars and the United States government. From the confidential information received by the war department, it is known that M. Gindi, the apostolic delegate in the Philippines, is working harmoniously with Gov. Taft, and is willing to do anything reasonable looking to the settlement desired by the United States. The hitch seems to be due to the fact that the powers of the vatican are somewhat limited in forcing the various orders to dispose of their lands except at their own price.

It is believed that eventually terms will be reached, and that if Pope Pius X continues the policy of the late pope the question will be settled most amicably.

DEATHS

HARRINGTON—Mary A. Harrington, aged 78 years, a former resident of this city, and widow of the late Francis, died yesterday at the home of her son, John H. Harrington, North Adams. The deceased leaves to mourn her loss two sons, John H. of North Adams and Dr. William F., of Providence, and a daughter, Mary, of Providence.

The funeral will take place tomorrow afternoon at 1 o'clock from the Middlesex street station in this city, and the interment will be in the Catholic cemetery.

REPAIRING BOX CARS.

The Boston & Northern St. Railway company is preparing for the winter by making repairs upon all the box cars of the road. At present all the cars of the box style on the Lowell, Lawence and Haverhill line have been repainted and are now in readiness for the winter traffic.

After those are fixed up the cars on local lines will be cared for. The box cars of the road undergo repairs at about this time each year and the open cars are repaired and painted in the winter.

HIGHLAND READING CLUB.

The Highland Reading club met with Mrs. Lahne on Butterfield street last evening. After a short business session, the club took up the reading for the evening, the third act of "Romeo and Juliet." The membership list in this society is complete and already a waiting list is in evidence, so popular has the club become with the young people of the Highlands.

THE WEATHER

By Associated Press to The Sun

Local showers tonight; Wednesday showers; light variable winds.

SEARCHING THE CANAL FOR THE BODY OF THE LYMAN BOY.

BOY DROWNED

Fell Into the Prescott Canal

SANK IN THE SWIFT CURRENT

His Body Probably Carried to River

John Francis Lyman, aged six years, and residing at 175 Charles street, lost his life in the Prescott canal yesterday afternoon about 4.30 o'clock. The water was drawn off at six o'clock and seven or eight men went into the canal in search of the body, but at ten o'clock after the bottom had been well searched by the men, the idea of recovering the body in the canal was given up. In all probability the body went through the gate at the Boott mills and into the Merrimack river.

The little fellow with his brother, Fred, two years older, and several other companions who reside in Charles street, came down towards the square looking for wood, and upon passing through Prescott street, walked down the alley in the rear of Hodkin Bros. furniture store and began to play on the bank of the canal.

At this place there is a narrow board walk which connects with the locks which turn part of the water into the Concord river and very soon the little fellows were playing on this narrow walk. During the fooling Johnnie Lyman's hat fell into the water and while trying to save it the little fellow lost his balance and fell in also.

When the little Lyman boy fell in his companions seemed to be rooted to the spot where they stood and for fully five minutes none of the boys did anything but look at the struggling child in the water, who was screaming for help at the top of his voice.

A woman who was standing on the East Merrimack street bridge about the time the accident happened said that she saw the little fellow struggling in the canal and that he went down for the last time near the bridge on which she was standing.

It did not take long for the news of the accident to get circulated and shortly after it occurred the bridge in East Merrimack street and along the canal was thronged with people. Undertaker C. H. Molloy was notified to search for the body and the Locks & Canals lowered the water.

The search was begun shortly after seven o'clock when the water was all out with the exception of about three or four feet. About seven or eight swimmers searched the bottom, but at ten o'clock the search was abandoned.

There is little doubt in the mind of Undertaker Molloy but that the body, being small was swept along with the current through the raceway into the river. A search for the body was made in the river at Hunt's Falls this morning.

JUMPED TRACK

Two Persons Injured in Train Wreck

By Associated Press to The Sun

KANSAS CITY, Mo., Aug. 11.—An east-bound flyer on the Missouri, Kansas & Texas railroad, which left Parsons, Kas., at 8.30 last night, for St. Louis, jumped the track 20 miles north of Nevada, Mo.

Ten persons were injured. The injured, none of whom it is believed were seriously hurt, were taken to Nevada.

DUMP FIRE.

A portion of the fire department was rummoned to a fire in the dump on Lakeview avenue this morning. The fire was burning quite briskly when the department arrived, but after a short time it was placed under control.

The Lowell Cadet band will go to Nashua Labor day, having been engaged by the Labor day committee of that place.

C. F. Keyes will engage in the printing business for a short time. Just long enough to sell out a big job plant in Boston some time this month.

FIVE INSURANCE AGENTS wanted immediately; only first-class men; any nationality; salary and commission, according to ability; call and investigate our plans. Provident Savings Life Assurance Society, 13 Merrimack square.

LOST—Lady's storm coat between Wilder street, Lowell, over town of Andover and city of Lawrence. Return to 43 Central street. Liberal reward.

DECORATED
Cup, Saucer and Plate
WITH
One Pound of Our
60 Cent Tea

O'Brien Bros
TEA DEALERS
227 Central Street
Tel. 679-5. Free Delivery

$10,000
IN PRIZES
REV. FATHER O'BRIEN
TREASURER REVIEW PUBLISHING CO., BOSTON

By the aid of the one hundred reverend members of the Corporation throughout New England, offers Ten Thousand Dollars in Cash Prizes to place the SACRED HEART REVIEW in every Catholic home.

For instance, every one who sends One Hundred New Subscriptions gets One Hundred Dollars, or a person sending Twenty-Five gets Twenty Dollars. Capital Prize $3,000. There are many other prizes. Write for information to

REV. JOHN O'BRIEN, EAST CAMBRIDGE, MASS.

FROM YESTERDAY'S LATE EDITIONS

PICKPOCKETS

Sheeney Mike and His Pal Yagoda

Sentenced to the House of Correction—Shapiro Was Mugged in New York

Joseph Shapiro, better known in police circles as "Sheeney Mike" and Solan Yagoda, his pal, who were continued for sentence in police court Saturday were today sentenced to the house of correction, Shapiro for one year and Yagoda for ten months.

They were arrested for picking John H. Garfield's pockets on a Wigginville car on the day after the explosion.

JOSEPH SHAPIRO.

Shapiro was arrested as the principal and Yagoda as his accomplice.

In the police vocabulary the word "pusher" is found and is used in describing such men as Yagoda. He does the pushing in a crowd and the trained pickpocket does the rest.

In police court and during the course of their trial the men stated that they had not known each other until the day they were arrested.

The court, however, found probable cause and by request of State Officer Whitney, sentence was postponed.

In the meantime, Mr. Whitney looked up the record of the men in Boston and found that they had roomed together at 219 Hanover street.

The woman with whom they roomed was in court today and identified them. After they left their room, she said, another of her roomers reported the loss of a suit of clothes.

Shapiro took his sentence philosophically while his pal thought it was pretty steep.

Despite the fact that Shapiro was considered dangerous enough as a pickpocket and sneak thief to be given a position in New York's rogue gallery, State Officer Whitney does not think him very clever and Yagoda is a faint-hearted pusher with little will of his own.

Shapiro asked to see the pictures of him that were taken in New York and he remarked that they were very good likenesses. His sister was in court having come here from Lawrence to see what disposition would be made of her brother.

Shapiro is a Russian Jew and a tailor by trade. He was arrested in

SALON YAGODA.

New York, March 17, 1902, for larceny from the person. That arrest and his arrest in this city constitute his police record. Yagoda, so far as known, has no police record.

FOR VAGRANCY.

Thomas Lang was charged with vagrancy and was sentenced to the state farm. He was arrested in Tewksbury Saturday.

TO SHERBORN.

Nellie T. O'Brien, 18, pleaded guilty to a complaint charging her with leading an idle and vicious life. She was sentenced to the prison for women at Sherborn.

THE STATE FARM.

Fred E. Pettis, whose wife was found dead in bed at her home in June street, a few weeks ago, pleaded guilty to the charge of drunkenness and was sentenced to the state farm.

FOR DRUNKENNESS.

John Campbell, Frank W. Phillips and Mary D. Foley were fined $6 each. Victor Barofsky and Alexander Wood were fined $5 each; four were fined $2 each and three were released.

FOR PLAYING CARDS.

Peter Gardner, Joseph Perusse, Edward Richard and Frank Bacon charged with playing cards on the Lord's day were fined $10 each.

Peptiron Pills

(Chocolate-coated)

Strengthen the Nerves

Tone the Stomach

Feed the Brain

And cure nervousness, neuralgia, sleeplessness, dyspepsia, anemia, and that long train of aches and pains attending an overworked and underfed brain.

They are a happy combination of the best nerve tonics, digestives and brain and blood nutrients; are pleasant to take and readily assimilated.

Peptiron Pills, (chocolate coated) 50c. or $1 — the latter a full month's treatment. Prepared by C. I. HOOD CO., Lowell, Mass.

DR. T. W. FLOOD,
Diseases of the Skin, Nose, Throat and Chest
31 Merrimack Street

SERVICES HELD

Funeral of Late Arthur S. Cutler

A PROFUSION OF BEAUTIFUL FLORAL OFFERINGS

City Officials Attended the Funeral

All that was mortal of the late Arthur S. Cutler, clerk at the office of the superintendent of lands and buildings at city hall, who was drowned Friday evening in Dow lake, Strafford, N. H., was consigned to its final resting place in the Lowell cemetery this afternoon. The funeral was largely attended by relatives and friends of the deceased, including many people from out of town and also employees at city hall.

Services were held at 2 o'clock at his late home, 96 Fourth avenue, Pawtuckerville, and they were conducted by Rev. Ralph T. Gilkan, pastor of the First Congregational church, and Rev. George S. Avery of New York city, a brother of the wife of the deceased.

There was a profusion of beautiful and appropriate floral offerings in evidence, showing the esteem in which the deceased was held by his many friends and acquaintances, among which was a mammoth wreath on base from James Conlon, superintendent of lands and buildings.

The bearers were Messrs. E. D. Carter, W. W. Richardson, J. T. Rexford and Justin Kimball.

The interment was in the Lowell cemetery where the committal services were read by Rev. Mr. Gilkan. The funeral was under the direction of Mr. T. B. Stevenson of Manchaug, Mass. The interment was under the direction of Undertaker J. B. Currier & Co.

TRAVELLING BAG

PRESENTED TO MISS MARGARET BAXTER.

Miss Margaret Baxter, who played leading parts in the productions of the Colonial Opera Co., now playing at the Lakeview theatre, severed her connection with that company Saturday night in order to start rehearsing with Harry Morriss' "A Night On Broadway," with which company she will play during the coming season.

Miss Baxter by her singing and pleasing manners had become a general favorite both with the theatregoers and her many friends with whom she had become acquainted during the two seasons, and it is with much regret that they will learn of her departure. Miss Baxter was also sorry to leave the company before the close of the season, but she had signed her contract not expecting that the company would start on the road so early.

At the close of the performance of "Pinafore," Saturday night, Mr. Gilbert called the company together, as he often does to comment on the playing and make any changes in the parts which he thinks necessary, and in a neat speech he told Miss Baxter the sorrow which her departure had caused in the company and wishing her the best of success in her new venture, presented her a beautiful alligator skin traveling bag as a slight token of respect and something to show the high esteem in which the members of the company held her. Miss Baxter though taken entirely by surprise recovered sufficiently to thank the members of the company for their kind remembrance.

Miss Baxter left Lowell yesterday morning for New York and will start rehearsing with her new company today.

GREAT BLESSING

Homes Made Happy by No-License in Lowell

Less Than Half the Number of Arrests as Compared With a a License Year—Gratifying Results So Far During the No-License Year

While papers in favor of license, by words and tabulated statements would have us believe that the no-license policy is a farce, the numbers of arrests, the absence of drunken persons in the streets, the erstwhile bare cupboards now well laden with the necessaries of life are proof positive of the effectiveness of the no-license system.

The papers bent upon swinging public opinion in favor of a return to license do not hesitate to include in their lists of intoxicants imported into Lowell each week the number of gallons of alcohol that are used by the arts and trades. They would have it appear that the alcohol was imported to be used wholly as a beverage.

It is not uncommon to hear members of the city council express their regrets relative to the license question. They deplore the loss of revenue, but the comfort of homes once cold and cheerless, but made bright and happy because of no-license is not considered by them at all, nor do they appreciate the absence of crime or the improvement in the city's morals.

The number of arrests for the months of May, June and July this year was less than half the number for the same period of last year.

Although the tabulated statements of liquor imported appearing weekly in the liquor organs are quite formidable the sum total with alcohol included is less than one quarter of the importation per week, minus alcohol, in a license year.

It is safe to predict that a comparison of the number of arrests at the end of this no-license year will show that there were more than 2000 more arrests last year.

During the months of May, June and July, 1902, there were 980 arrests for drunkenness and for the corresponding months this year 460 arrests were made. This tells the story.

SHATTERED NERVES

Result of Reaction After Explosion

Many Persons Who Thought They Had Escaped Injuries in the Explosion are Now Suffering With Severe Nervous Disorders

The excitement attending the recent explosion having subsided among those affected by it a terrible reaction appears to be setting in, in the form of nervous disorders and already many cases of a most serious nature are being reported.

Discussing this reaction, Rev. Mr. Wright said this morning: "I fear much that in addition to the great amount of suffering now before us as the result of the explosion we are about to be confronted by additional suffering of a most serious nature upon which no one counted when estimating the amount of suffering caused by the explosion. Already I have heard of a number of cases of people who all along have considered themselves lucky in having escaped injuries but who are now suffering from nervous disorders as the result of the shock. Two cases in particular are before me. One is a woman who can neither eat nor sleep and her physicians have pronounced her a victim of nervous prostration, the result of the shock. I saw her shortly after the explosion and she said at that time that she was all right and was in no way injured. For several days after the disaster she continued about without feeling any ill-effects of her experience but after the excitement wore away she collapsed and has been quite ill since.

"The other case is that of a big strong man. For the first few days after the explosion this man was feeling in his usual health but within the past few days nervousness has taken possession of him and he cannot keep anything on his stomach. Then I have heard of many other cases and I fear the results of the horrible affair will be more serious and lasting than was at first supposed."

Several cases of weakness of the heart have been reported among residents of the ill-fated district within the week and these undoubtedly are results of the shock.

APPLICATIONS FOR AID INCREASE.

When Rev. Mr. Wright opened the relief station in the Free church this morning he found a number of applicants for aid awaiting him and all were seeking aid immediate and as well as a restoration of their main losses. Contributions of food, clothing and bedding were received this morning from the following ladies, Mrs. E. J. Atwood, Mrs. Ephraim Brown, Mrs. Frank Hurd, Miss Agnes Paxon, Mrs. William Langley, Mrs. L. W. Waldron and several friends who desired their names withheld from publication.

THE McDERMOTT FAMILY.

Among the packages received this morning by Rev. Mr. Wright was one from Mrs. H. P. Jefferson, who is in Maine for the summer, addressed to the little McDermott boy who is still at St. John's hospital unable to leave his bed.

This little lad behaved like a true hero after the explosion. Three of his brothers are dead as the result of the explosion. Two were killed outright and the third died at the hospital. When this little fellow recovered his senses after the shock of the explosion he found one of his brothers lying near him in a dying condition. Unmindful of his own terrible injuries he pluckily took his brother in his arms and started to carry him home. He had gone but a short way when his strength gave out and he collapsed. He has not been out of bed since that time. Mrs. Jefferson's gift is said to consist of the finest suit of clothes that she could buy. The loss of the three children and the maiming of the fourth has gone hard with the parents and it is feared that the mother's mind will be permanently affected as the result of the terrible blow.

Tickets for the lawn party for the relief of Mrs. Moore, whose husband was blown to atoms in the explosion, are on sale in all the stores in the Highlands and at the soda fountain in Ellingwood's drug store.

INDUSTRY COUNCIL OUTING.

Industry Council, R. A., will hold an outing at Mountain Rock Thursday afternoon and evening. A fine program of sports will be run off and there will be dancing. The outing will not be confined to members of Industry Council.

WAS NOT DAMAGED.

Mr. Cahill of Bellevue street says his house was not damaged by the explosion as reported.

IRON-OX Tablets For the Bowels.

Not purgative nor cathartic, but gently laxative and tonic. For sale by druggists, 25 cents.

AUGUST IS QUARTER MONTH AT WASHINGTON SAVINGS INSTITUTION

Don't Delay Depositing

265 Central Street

GEORGE M. HARRIGAN, Treas.

MOB VIOLENCE

Lynching is One Form of Anarchy

Letter of President Roosevelt on the Subject—Urges That Penalty for Crime That Induces Lynching be Applied Swiftly and Surely

By Associated Press to The Sun

OYSTER BAY, N. Y., Aug. 10.—In a letter, the publication of which was authorized yesterday, President Roosevelt commends Gov. Durbin of Indiana for the attitude he assumed recently respecting lynching.

The president embraces the opportunity to express his views in reference to lynching, and points out that mob violence is merely one form of anarchy and that anarchy is the forerunner of tyranny. He vigorously urges that the penalty of that crime which most frequently induces a resort to lynching shall be applied swiftly and surely, but by due process of the courts so that it may be demonstrated that the law is adequate to deal with crime by freeing it with every vestige of technicality and delay."

PRAISES GOV. DURBIN.

The president's letter follows:

"My Dear Gov. Durbin—Permit me to thank you as an American citizen for the admirable way in which you have vindicated the majesty of the law by your recent action in reference to lynching. I feel, my dear sir, that you have made all men your debtors who believe, as all far-seeing men must, that the well-being, indeed, the very existence, of the republic depends upon that spirit of orderly liberty under the law which is as incompatible with mob violence as with any form of despotism. Of course, mob violence is simply one form of anarchy and anarchy is now, as it always has been, the handmaiden and forerunner of tyranny.

"I feel that you have not only reflected honor upon the state which for its good fortune has you as its chief executive, but upon the whole nation. It is incumbent upon every man throughout this country not only to hold up your hands in the course you have been following, but to show his realization that the matter is one of vital concern to us all.

"All thoughtful men must feel the gravest alarm over the growth of lynching in this country, and especially over the peculiarly hideous forms so often taken by mob violence when colored men are the victims on which occasions the mob seems to lay most weight, not on the crime, but on the color of the criminal.

"In a certain proportion of these cases the man lynched has been guilty of a crime horrible beyond description; a crime so horrible that as far as he himself is concerned he has forfeited the right to any kind of sympathy whatsoever. The feelings of all good citizens that such a hideous crime shall not be hideously punished by mob violence is due not in the least to sympathy for the criminal, but to a very lively sense of the train of dreadful consequences taken by the mob in exacting inhuman vengeance for an inhuman wrong.

"In such cases, moreover, it is well to remember that the criminal not merely sins against humanity in inexplicable and unpardonable fashion, but sins particularly against his own race, and does them a wrong far greater than any white man can possibly do them. Therefore, in such cases the colored people throughout the land should in every possible way show their belief that they, more than all others in the community, are horrified at the commission of such a crime and are peculiarly concerned in taking every possible measure to prevent its recurrence and to bring the criminal to immediate justice. The slightest lack of vigor either in denunciation of the crime or in bringing the criminal to justice is itself unpardonable.

SPEEDY JUSTICE DEMANDED.

"Moreover, every effort should be made under the law to expedite the proceedings of justice in the case of such an awful crime. But it cannot be necessary in order to accomplish this to deprive any citizen of those fundamental rights to be heard in his own defence which are so dear to us all and which lie at the root of our liberty. It certainly ought to be possible by the proper administration of the laws to secure swift vengeance upon the criminal; and the best and immediate efforts of all legislators, judges and citizens should be addressed to securing such reforms in our legal procedure as to leave no vestige of excuse for those unbridled men who undertake to reap vengeance through violent methods.

"Men who have been guilty of a crime like rape or murder should be visited with swift and certain punishment and the best effort made by the courts to protect them in their rights should under no circumstances be perverted into permitting any more technicality to avert or delay their punishment.

"The substantial rights of the prisoner to a fair trial must of course be guaranteed, as you have so justly insisted that they should be; but subject to this guarantee, the law must work swiftly and surely and all the agents of the law should realize the wrong they do when they permit justice to be delayed or thwarted for technical or insufficient reasons. We must show that the law is adequate to deal with crime by freeing it from every vestige of technicality and delay.

"But the fullest recognition of the horror of the crime, and the most complete lack of sympathy with the criminal, cannot in the least diminish our horror at the way in which it has become customary to avenge these crimes and at the consequences that are already proceeding therefrom. It is of course inevitable that where vengeance is taken by a mob it should frequently light on innocent people, and the wrong done in such a case to the individual is one for which there is no remedy. But even where the real criminal is reached the wrong done by the mob to the community itself is well nigh as great. Especially is this true where the lynching is accompanied with torture.

OBEDIENCE TO THE LAW.

"As a people we claim the right to speak with peculiar emphasis for freedom and for fair treatment of all men without regard to differences of race, fortune, creed or color. We forfeit the right, so to speak, when we commit or condone such crimes as those of which I speak.

"The nation, like the individual, cannot commit a crime with impunity. If we are guilty of lawlessness and brutal violence, whether our guilt consists in active participation therein or in mere connivance and encouragement, we shall assuredly suffer later on because of what we have done. The corner stone of this republic, as of all free governments, is respect for and obedience to the law.

"Where we permit the law to be defied or evaded, whether by rich man or poor man, by black man or white, we are by just so much weakening the bonds of our civilization and increasing the chances of its overthrow, and of substitution thereof of a system in which there shall be violent alternations of anarchy and tyranny. Sincerely yours,

THEODORE ROOSEVELT.

"Hon. Winfield T. Durbin, Governor of Indiana, Indianapolis, Ind."

ZEMA-CURA CURES ECZEMA

Liquid, applied externally. Brings instant relief and permanently cures. At all druggists, 50c. and $1.00, or sent prepaid by THE ZEMA-CURA CO., 2 W. 22d St., New York.

Packer's Tar Soap

For toilet and bath. Pure as the Pines.

50c BEST WALTHAM MAIN SPRING, Warranted.

Watches cleaned, 75 cents, warranted. Clocks repaired, 50 cents up. Jewelry repaired. Cash paid for old gold and silver. 25 per cent. saved on all kinds of watches and clocks, as we buy direct from factory. Open evenings.

WALTHAM WATCH REPAIRING CO. 195 Middlesex Street.

You Cannot Ask for Anything in the ELECTRIC LINE That You Cannot Get at

DERBY & MORSE'S

All orders promptly attended to. 64 Middle Street. Telephone 468-4.

MEN AND WOMEN.

Use Big G for unnatural discharges, inflammations, irritations or ulcerations of mucous membranes. Painless, and not astringent or poisonous. Sold by Druggists, or sent in plain wrapper, by express, prepaid, for $1.00, or 3 bottles $2.75. Circular sent on request. THE EVANS CHEMICAL CO. CINCINNATI, O. U. S. A.

Are You Going Away

If so you should call at Devine's Trunk Store. We can save you money enough to pay your car fare, either on a trunk or dress suit case or any other thing in the trunk line. Remember the place.

P. F. DEVINE'S TRUNK STORE

60 MERRIMACK STREET

CANOBIE LAKE PARK
SUMMER THEATRE

One Week, Commencing

Monday, Aug. 10

Afternoon and Evening.

J. W. GORMAN'S IMPERIALS

MITCHELL AND MARRON
THE MINSTREL BOYS.
Including Minstrel First Part, End Songs and Ballads, Harmony Duets, Yodling and Imitations.

HACKER AND LESTER
Comedy, Sensational, Acrobatic Bicycle Acrobats. The best in America and Europe.

The Four American Trumpeters
Military Musical Act and Nylophone Experts.

SMIRL AND KESSNER
THE BELL BOY AND THE WAITING MAID.
Singing, Dancing, Hot Trick Tumbling and Acrobatic Buck Dancing, also introducing their Performing Maltese Terrier, "Pinkie."

HUBERT DEVEAU
In his Unique Act of Chalk Sketching and Mechanical Art.

SPECIAL
Telephone Service
FOR FARMERS
The New England Telephone
AND TELEGRAPH CO.
is prepared to furnish telephone service in the rural districts
At Very Low Rates
For information in regard to this class of telephone service address the New England Telephone and Telegraph Company.
101 Milk Street, Boston, Mass.

LAKEVIEW THEATRE

By Special Request

ONE WEEK MORE

"H. M. S. Pinafore"

Bring the children to see the little Middy, Miss Caroline Tyrrell, Lowell's favorite dancer, and all the popular members of the

COLONIAL COMIC OPERA CO.

AND THE GRAND CHORUS

Hundreds are turned away every performance. Order your seats in advance.

Telephone, 316-5.

Every afternoon at 3.

Every evening at 8.15.

LEXINGTON PARK

A Picturesque Forest Retreat.
Opens Daily at 10 A. M.
AT LEXINGTON, MASS.
BAND CONCERTS Sunday afternoon and evening.
Zoological Garden and many other attractions.

For Week Commencing Monday Aug. 10

RUSTIC THEATRE—200 seats free. Performances at 3.30 and 8 P. M.

The Alhambra Novelty Company, including Marlo and Alda, Lillian and "Sherly" DeWitt, the Macbans and others.

Take the Lexington and Boston St. Ry. cars, which also make the famous

Paul Revere Trolley Trips

taking in the Historical Sights of Lexington and Concord.

The Price of Coal Has Taken a Big Drop

AND WITH ONE OF THOSE

RICHMOND HEATING STOVES OR RANGES

You can get along with almost one-half the Coal. The prices are low and the stoves are the best on the market. We also have hundreds of other bargains in household furniture and Carpets. Call and look our stock over.

PETER DAVEY'S

BARGAIN FURNITURE STORE

134 MARKET STREET

TRAGEDY AT SEA

Launch Ablaze and Four Men Were Drowned

Gasoline Flowed From an Open Relief Valve—Lantern Ignited the Oil—Men Struggled in Water Around Burning Boat

By Associated Press to The Sun

ROCKLAND, Me., Aug. 10.—A sea tragedy of an appaling character, in which four lives were lost, was enacted late Saturday within a few yards of the Ash point shore at South Thomaston, and almost within hearing distance of the scores of summer people who occupy cottages in that vicinity.

The victims were Henry K. Crocker, Frank F. Veazie, Charles Holmes, and Raymond G. Hall, all of Rockland.

The survivors are Oliver F. Hills of Rockland and Thomas V. Hodges of Bridgton, who has been employed during the past two years by W. B. B. Childs, an insurance agent of Boston.

The four bodies were recovered.

The six young men left here early in the evening for Pleasant beach, where they had planned to spend Sunday. They were in a gasoline launch, the tank of which was filled just prior to their leaving.

Subsequent events show that the relief cock was left open, and from it there had flowed a small but steady supply of gasoline which eventually formed a pool in the cockpit and was taken up by the wheels and flung like spray against the sides of the boat. A lantern setting about two feet from the engine is presumed to have caused the tragedy which followed.

The crisis came quickly and in a peculiar manner. Skirting the shore, the craft came suddenly upon a fish weir. To prevent entanglement with it, Hall, who was in command of the launch, altered the course and as the craft swung about quickly there came a blinding flash, the engine stopped and the young men found themselves in a blazing 18-foot boat.

Crocker, Veazie, Hills and Hodges were in the bow, while Holmes and Hall were in the stern seat, behind the engine. The boat itself was less than 200 feet from the shore.

Fearing that an explosion was about to occur, the occupants leaped overboard, still clinging to the sides and stern.

All could swim save Holmes and Crocker, and cautioning them to cling to the boat an attempt wis made by the four swimmers to propel the boat shoreward. Even in their handicapped condition this might have been successful, but a most alarming danger presented itself when the flames began to sweep toward the bow, where awaited certain death in the form of a tank containing five gallons of gasoline.

HORSES BURNED

$10,000 Fire Broke Out in Lawrence

THE BLAZE STARTED IN A JUNK SHOP

Acre of Buildings Was Destroyed

By Associated Press to The Sun

LAWRENCE, Aug. 10.—A disastrous fire broke out at 12:20 o'clock this morning in this city. Two stables and several carriage sheds and a junk shop with contents, covering an area of an acre, were destroyed. The loss is estimated at about $10,000.

Thirteen horses were burned to death one was suffocated and another, whose eyes were burned, was shot soon afterward.

The fire started in the junk shop of Frank Bros. on Chandler street and quickly spread until within 10 minutes after it started, an acre of buildings was ablaze. The fire extended to the livery stable of Joseph H. Couture on Bennett street, which contained 22 horses. Fifteen of these were saved with two hacks and an ambulance wagon owned by Mr. Couture who is an undertaker.

All the rest of the contents were totally destroyed. Frank Bros.' suffered a total loss to their property, seven horses being lost and several wagons and all their sheds being destroyed.

OLD HOME WEEK

Big Celebration Begun in Maine

By Associated Press to The Sun

PORTLAND, Me., Aug. 10.—Old Home Week in Maine was ushered in today with fine prospects of pleasant weather. An unusual feature of the celebrations this year will be the centennial celebrations in several towns. The towns of Raymond, Albany and Surrey, also Monmouth academy at Monmouth and Blue Hill academy at Ellsworth will observe their centennials. Residents of Belfast will observe the semi-centennial of their city charter. A battleship and training ship will assist in the Belfast celebration. Another feature of the week will be the holding of many reunions.

Governor Hill, president of the Maine Old Home Week association, has sent out 6,0000 invitations to former residents of the state. The Maine association departed somewhat from the plans originally outlined for old home week. It had been found that set programs, as a rule, had not always found favor, the visitors preferring to hasten to their respective homes and wander at will over the scenes of their childhood. This year the receptions and greetings will be informal, but just as hospitable.

In Portland, where will occur the chief literary exercises, Wednesday evening, speeches have been arranged for Mayor Boothby, W. W. Stetson, state superintendent of schools; Luther C. Greenleaf, president of the Dirago Federation of Massachusetts; Rev. Minot J. Savage of New York; Congressman Charles E. Littlefield of Rockland, and Hon. M. E. Ingalls.

26TH INFANTRY ARRIVES.

By Associated Press to The Sun

SAN FRANCISCO, Aug. 10.—The transport Logan arrived yesterday from Manila with the 26th U. S. Infantry. Two deaths occurred on the voyage, C. E. Herbert, first class private of the engineer corps and Julius Ujhelwi, company I, 26th infantry.

LANGELLE ALIVE

His Physical Endurance Saved Him

HE LIVED ON FEW BISCUITS AND ONIONS

Was Prisoner in Hold of Ship

By Associated Press to The Sun

NEW YORK, Aug. 10.—Only the remarkable physical endurance of William Langelle in existing practically without food or drink for nearly five days prevented a tragedy in the hold of the liner Cedric, which has just arrived after a rough voyage of ten days from Liverpool. Langelle stowed away at Liverpool in the night, July 3, without being detected and succeeded in secreting himself until there was no fear of him being put ashore. By means of a jackknife Langelle pried open a hatch in the mid-ship hold and it was not until Cedric was seven days out that the watch reported to Commander Hadick, having heard a muffled tapping on one of the hatches. The commander immediately ordered an investigation with the result that the unconscious and almost famished man was discovered imprisoned between several large boxes of merchandise. After working over Langelle for nearly twenty-four hours, the ship's surgeon succeeded in bringing him around. Langelle said that after secreting himself under the hatch it was shut down and fastened by the sailors. Then he made the discovery that he was a prisoner with only a few biscuits and a flask of rum between himself and starvation. By husbanding his meagre stock of food he managed to subsist for twenty-four hours and then cut his way into an iron-bound crate and secured some raw onions. He was only able to cut a hole large enough to abstract four onions and this constituted his sole fare until he was discovered.

Kennedy's Oysterettes

The Oyster Cracker with a taste to it.

The Shock Felt

All Over Lowell

WHEN

Harry Richardson

Raised the price of

DOUGHNUTS

—AND—

CRULLERS

To 15c per doz.

People say they are worth it!

From Late Editions Yesterday

THE IRISH LEAGUE

Interesting Meeting Held in Barristers Hall

The United Irish League held another regular meeting at its headquarters in Barristers hall and transacted considerable business. A final report upon the picnic to Revere showed a respectable balance to be turned over to the treasurer.

The arrangements for a public meeting in September are well under way. Two prominent speakers will be present and a fine musical and literary program will be presented.

Several new members were admitted and a considerable number of members paid their annual fee for the coming year.

Mr. Patrick Rourke of Concord street who has been ill for some time past, was present and gave a stirring address upon Ireland's struggle for freedom, reviewing some of the most exciting periods of her history and showing that Ireland has never swerved from her devotion to the cause of freedom and independence. He spoke very encouragingly of the prospect that now rises before the Irish people in the overthrow of Irish landlordism or in other words the British garrison in Ireland, and expressed the hope that home rule would be conceded in the near future. After that it will be for the people of Ireland to decide the final destiny of their country and whereby or by what means the nation will take her place among the nations of the earth.

A set of by-laws was adopted for the purpose of regulating business, guarding against improper expenditures and advancing the interests of the organization.

Miss Honan was called upon for a song and sang with true pathos that gem of the Irish melodies, "Erin, the Tear and the Smile in Thine Eye." The last stanza is as follows:

"Erin thy silent tear never shall cease
Erin thy languid smile ne'er shall increase
Till like the rainbows light,
Thy various tints unite,
And form in heaven's sight
One arch of peace."

The song was vigorously applauded as it was rendered with artistic effect and the prosphetic sentiment of the Poet Moore seeming to apply to the present situation, the song aroused considerable enthusiasm.

After a song by Denis McDolvell and remarks by Chairman Lee, who said the young men did not know what they were missing in not attending the meeting, the meeting adjourned till next Sunday evening.

REDMOND WELCH

Gone to Land of the Maple Leaf

Redmond Welch, deputy superintendent of police, started on his vacation today.

Inspector Donaldson completed his vacation yesterday and returned to work this morning. He will be acting deputy superintendent in the absence of Mr. Welch. Mr. Donaldson, who is a good prosecuting officer, takes kindly to the position of deputy.

Mr. Welch started on a trip the itinerary of which moves everything, except a liberal European trip, way back to the tall timbers.

The stalwart deputy will see all that is to be seen in the Maritime provinces, including a three days' stay at the Micmac reservation at Burned church, near the Miramichi bay. He will visit the lazaretto on Middle island, further along the coast, and will reach Montreal by way of the Intercolonial railway.

He will risk the St. Lawrence rapids and cast line in "Trout pool," the best fishing hole in the world. It requires courage to reach it, but the results obtained are generally well worth the risk.

From Montreal the deputy will circuit, visiting the cities of Ottawa and Quebec, and on the way home he will watch the dazzling tumble of the waters at Niagara.

GOLDEN JUBILEE

OF REV. FR. FOX, O. M. I., WILL BE CELEBRATED.

The golden jubilee of the ordination of Rev. Lawrence Charles Prideaux Fox, O. M. I., will be celebrated at the novitiate of the Oblate Fathers in Tewksbury next Sunday. High mass will be celebrated at 8.30 o'clock. Fr. Fox is well known here, especially to members of the Immaculate Conception parish. The venerable priest has been stationed at the novitiate for several years past.

BOY HURT

HIS LEG CAUGHT IN A WHEEL AND BROKEN.

Edward Egan, aged 5 years, residing at 31 Crosby street, had one of his legs broken today. He was clinging to the back of a wagon and got his leg caught in the spokes of a wheel taking him round and breaking the bone. The driver did not stop to see what happened although the boy lay screaming in the street. It was the boy's fault of course, but that should not prevent the driver from going back to find whether the child was killed.

FUNERALS

CARROLL—The funeral of Thomas Carroll took place yesterday afternoon at 1.30 o'clock from his late home, 93 Davidson street. Services were held at the Immaculate Conception church at 2 o'clock, Rev. Fr. Merath officiating. The bearers were James Cox, Jeremiah Crowley, John Sullivan, Patrick Tighe, Albert Necley, Thomas McMahan.

Interment was in the Catholic cemetery under the direction of Undertaker Molloy.

HOYLE—The funeral of Mildred Hoyle took place yesterday afternoon at 4 o'clock from her home, 193 Avon street, Pawtucketville. Interment was in the Edson cemetery in charge of Undertaker C. H. Molloy.

PHILBRICK—The funeral services over the remains of Mrs. Sarah E., wife of Caleb Philbrick, were held at her home, 380 Walker street, Saturday afternoon. Owing to the sickness of her daughter the funeral was private and only relatives and a few friends were present.

Rev. A. Dight of Natick, a former pastor of the Highland M. E. church, and near friend of the family, read selections of scripture and offered prayer.

A quartette under direction of Mr. Baker sang with much feeling several pieces.

The bearers were Frank M. Short, Samuel Arnold, Wesley Wilder and Mr. Hood. Interment was in the family lot at the Lowell cemetery under the direction of Undertaker Horace Ela.

MISKELL—The funeral of Thomas F. Miskell took place from his late home, 10 Dartmouth avenue, yesterday.

The bearers were: Michael Nugent, Frederick A. Cox, Patrick J. Meehan, Edward J. Burk. Rev. Fr. Murphy of St. Michael's church read the committal prayers at the grave. Burial was in the Catholic cemetery. J. F. O'Donnell & Sons had charge.

COREY—The funeral of Cora May, daughter of Edgar and May Corey, took place yesterday afternoon from the residence of her grandmother, 29 Marlborough street, Rev. T. G. Cote, pastor of the French Congregational church, officiating. The remains were forwarded to Woonsocket, R. I., this morning by Undertaker Weinbeck.

BENNETT—The funeral of Thomas Bennett took place from his late residence, 94 Foxler street, yesterday afternoon, Rev. Mr. Poor officiating. The bearers were Messrs. Gates N. Coburn, William Gibson, William Hartley, Arthur Hartley. The singing was by Harry Needham and Gates N. Coburn. The service was largely attended. Interment was in the Edson cemetery, under the direction of Undertaker J. A. Weinbeck.

GIBSON—The funeral of Jesse Gibson was held at his late home in Derry Saturday, and was conducted by Rev. Chas. L. Merriam. The only brother, James Gibson of Lowell, and the only sister, Mrs. Sarah MacMurphy of Derry, were present. The body was taken to Manchester, where a comittal service was held in the Valley street cemetery chapel. Mr. Gibson was 57 years old and was at one time a merchant in Manchester.

SULLIVAN—The funeral of Hannah Sullivan was held yesterday afternoon from the rooms of Undertaker Savage, and burial was in the Catholic cemetery, in charge of Undertaker Peter H. Savage. Rev. Fr. Walsh read the committal services at the grave. The bearers were John and Patrick Lyons, Michael Leahy, Daniel Sullivan and Patrick and Peter Begley.

LUCIER—The funeral of Miss Lea Lucier took place Saturday from her late home in Salem street, funeral services being sung at St. Joseph's church. Rev. Fr. Brullard, O. M. I., was the officiating clergyman, with Rev. Fr. Mangin, O. M. I., as deacon and Rev. Fr. Amyot, O. M. I., as sub-deacon. The bearers were deceased's four brothers, Messrs. Regis, Avila, Amedee and Ephrem Lucier, and her two cousins, Messrs. George Lucier and Cyprien Cyr. Burial was in St. Joseph's cemetery, Rev. Fr. Diss, O. M. I., reciting the committal prayers at the grave. Undertaker Napoleon Bilodeau had charge.

OUELLETTE—The funeral of Miss Delima Ouellette took place Saturday, services being sung at St. Jean Baptiste's church. Very Rev. Fr. Lefebvre, O. M. I., officiated. The bearers were Masters Leo Vigeant, Omer Deziel, Aubin Boianger, Rosario Lafontaine, Edgar Cote and Antoine Vigeant. Five young girls, in white dresses and veils, acted as honorary bearers. They were Misses Maria Albert, Mercedes Bouthillette, Augustine Dancosse, Rosalie Beaulieu and Rose Anna Choulnard. Burial was in St. Joseph's cemetery, and Rev. Fr. Diss, O. M. I., read the committal service at the grave. Undertaker Joseph Albert had the direction of the funeral.

VERMONT BUTTERINE

1 lb. best, 35c; 10 lbs. best, $1.50; 10 lbs. good, $1.40. New Vermont Butter, best, 25c; teas, 20c, 25c, 30c; coffee 15c. Wholesale packages at any price. Goods No. 1; honest goods.

FLYNN'S MARKET 137 GORHAM ST

Write for the booklet telling why the

JAS. BOSS Stiffened GOLD WATCH CASE

is better than a solid gold case.

The Keystone Watch Case Co., Philadelphia.

PETER J. BRADY

GROCER

Corner Gorham and South Highland Sts.

CHOICE TEAS COFFEES and SPICES

Try our new brands of Flour, the best in the city. "The King Arthur," "Crown of Gold," and "Banquet."

ATROCIOUS CRIME

Murder of Russian Consul So Termed

WAS SHOT DOWN BY A TURKISH GENDARME

Because of an Insulting Remark

By Associated Press to The Sun

BELGRADE, Servia, Aug. 10—According to the latest reports received here regarding the murder of the Russian consul at Monastir, M. Rielhovski abused the Turkish gendarme who was doing sentry duty for not saluting him and called him a "pig of a turk." Then he struck the sentry with his whip, saying:

"Next time, perhaps you will know me."

The gendarme, thereupon, fired upon the consul.

The assassination of the Russian consul at Monastir, M. Rostkovski, the second murder of a Russian consular official in Macedonia within a few months, has created intense indignation here. In reporting the occurrence to the foreign office, the Russian ambassador at Constantinople, telegraphed August 8:

"The Russian consul at Monastir has fallen the victim of an atrocious crime. The grand vizier and the Turkish foreign minister have come to me with expressions of regret in the name of the Sultan. Ferid Pasha, the grand vizier informed me that the assassin was a gendarme, named Halim, and that he will be subjected to the severest punishment, and the vali of Monastir will be relieved from his post."

In reply, Count Lamsdroff, the foreign minister, telegraphed to the ambassador, August 9:

"His majesty has received a telegram from the Sultan expressing his deep regret at the death of the Russian consul at Monastir. When I submitted your telegram to the emperor, his majesty gave orders that you should not confine yourself to receiving explanations from the grand vizier, but should make the most energetic demands on the Turkish government for full satisfaction and immediate and exemplary punishment both of the murderer and of all the military and civil officials on whom responsibility for the audacious crime may fall."

According to the report made by the official now in charge of the Russian consulate at Monastir, the murderer is a gendarme. The consul asked his name, because of defiance of instructions, the gendarme did not salute him. The gendarme fired several shots, mortally wounding the consul in the head and hip. The horse drawing the carriage in which the consul was riding received two bullets and shots were also fired at the coachman.

INTENSE EXCITEMENT

CAUSED BY MURDER OF RUSSIAN CONSUL.

By Associated Press to The Sun

CONSTANTINOPLE, Aug. 10.—The murder of the Russian consul, M. Rostkovsi, has caused intense excitement here and is the sole topic of conversation in the streets, cafes and public resorts. The general belief is that the incident is bound to considerably aggravate the already serious situation in Macedonia and it is felt that it will undoubtedly encourage the Bulgarians to support the insurrectionary movement, which is spreading rapidly, notably to the southward of Monastir.

According to mail advices from Monastir, dated August 6, the insurgents who recently occupied the little town of Krushevo, 23 miles north of Monastir, numbered 900. They killed the garison consisting of 52 soldiers, dynamited and burned the government buildings and then hoisted on a hill overlooking the town a red flag, bearing on one side a lion with the inscription, "Death or Liberty," and on the other the words: "Courage, Brethren." The rebels were still in possession of the town when the letters were sent off.

Practically the whole country north of Monastir is in revolt. The Turkish official reports state that fresh bands of revolutionaries in considerable numbers have crossed the frontier from Bulgaria during the last few days. The local Bulgarian officers, however, deny this and declare the strictest watch is being kept along the frontier.

DR. LOUGEST

Has Had More Experience in the Treatment, and Made More Great Cures of Difficult, Protracted and Chronic Diseases and Weaknesses of Men Than Any Other Living Specialist

Dr. Lougest's treatment has been tested on more than twenty thousand (20,000) young, middle-aged and old men, who, as the results of errors or excesses, were tortured by the woes of nervous debility or decay. It has never yet failed, even in the worst cases, to bring back manly power, remove every trace or symptom of weakness, build up the physical and mental health, and prepare man anew for the duties and pleasures of both married and single life.

Lost Manhood, seminal weakness, effects of youthful indiscretions, nervous debility, pimples and blotches, hair falling out, loss of memory and energy, impotence, rheumatic pains, discharges and all private diseases quickly and permanently cured by an original and never-failing treatment. Blood poison, ulcers, stricture, varicocele and diseases of the kidneys, bladder and blood cured in the shortest possible time, without the use of mercury or hindrance from business. Dr. Lougest's treatment for the complete cure of Stricture and all unnatural discharges is the most wonderful of modern times. No matter how long the discharge has continued nor how many self-styled specialists have failed to relieve, let alone cure, Dr. Lougest will positively guarantee to stop the discharge entirely within (3) three days by means of his New Method Treatment. This treatment removes Stricture, positively without pain, detention from business or the use of obnoxious or injurious medicines. No Experiment! No Failure! Nine-tenths of all the long standing discharges, strictures and weaknesses of men are caused by the experiments of the many inexperienced and self-styled specialists of the present day.

Many a man who has been fooled by the "Pay When Cured" racket, knows that it is the last and only resort of a dying-out pretender to get a patient into his clutches. Beware of such schemes. Don't be deceived by misleading statements such as these seemingly charitable offers.

Don't entrust your lives to anyone not qualified by years of experience to treat you. Don't even step your foot across the threshold of an office run by inexperienced, irresponsible, illiterate pretenders. You had better save your money and let your disease take its own course than be practised and experimented upon and in the end lose both your money and life.

Dr. Lougest's offices occupy the entire building of five floors at 313 Columbus avenue, and they are supplied with every known means and device that science, skill, knowledge and money can provide that will aid in determining the exact location and nature of these diseases and effecting their cure promptly and thoroughly, and by the same sure methods as are used in the most Celebrated Paris Hospitals, which invariably result in

ABSOLUTE CERTAINTY OF CURE

Consultation Free

either by mail or at Dr. Lougest's office, also a free examination, if needed, with the X-Ray light. If unable to call, write for Dr. Lougest's Book, "Diseases and Weaknesses of Men." Rates for treatment are reasonable. A binding guarantee given with every case accepted for a cure.

All dealings with patients are

STRICTLY PRIVATE

A Cure Guaranteed in All Curable Cases or Money Refunded.

Hours 9 a. m. to 9 p. m., Sundays included. Remember the number, 313 Columbus ave.

313 Dr. LOUGEST Columbus Avenue. BOSTON, MASS. Near Back Bay Sta. 313

HAS LOCKJAW

10 Year Old Boy Shows Signs of Recovery

By Associated Press to The Sun

HINSDALE, Aug. 10.—George Honiker, the 10-year-old son of Mr. and Mrs. J. J. Honiker, is recovering from an attack of lockjaw caused by a blank cartridge wound on July 4. Young Honiker's life was despaired of for weeks and his recovery is a much-discussed topic in Hinsdale.

Honiker's father painted the wound with oxide of zinc and it had apparently nearly healed when tetanus symptoms developed. Two weeks ago at a consultation of physicians it was agreed there was not the slightest chance for the boy to recover and that the most which could be done would be to minimize his sufferings.

For days the lad suffered violent convulsions. His back became so arched that it did not touch the bed between the shoulders and thighs. For five days his pulse was 105 and death was hourly expected.

Chloroform was administered and for 15 days the patient was unconscious the greater part of the time.

Then he began to recover and has been gaining in strength ever since.

It will be several weeks, however, before he regains his health.

Eighty cubic centimeters of antitoxine were administered. The attending physicians are undecided whether to attribute the boy's recovery to the antitoxine or his unusual vitality.

California Prune Wafers

Cure Biliousness and Constipation

The best family medicine for old *and* young. Made from fresh California Prunes, they contain in a highly concentrated form all the medical properties *of* a healthful laxative without any mineral or other objectionable ingredients

100 WAFERS, 25 CENTS

YOU CAN EAT WHAT YOU PLEASE if you follow each meal with a CALIFORNIA PRUNE WAFER which quickly dissolves the most indigestible food, and helps to carry it through and out of the system in a gentle and healthful manner, without the slightest pain, griping or nausea.

SOLD BY ELLINGWOOD & CO., BRUNELLE'S PHARMACY, FRED HOWARD, A. E. MOORS, A. W. DOWS & CO., GEORGE A. WILLSON & CO., A. F. STORY & CO., PLUNKETT'S PHARMACY, FALLS & BURKINSHAW, JAMES O'BRIEN & CO.

A LITTLE TALE ABOUT A KNOWING HORSE.

A Mr. Equine, most intelligent of dumb beasts, had an opportunity to take his pick of oats and corn from two lots. Wisely enough he chose the provender which had been bought here. Moral: To keep your animals content place your grain and feed orders with us.

PAUL VIGEANT & CO.

241-245 MOODY STREET

TELEPHONE 393-2

For One Dollar

you can get more advertising and a wider distribution throughout the city and suburbs in The Sun than you can get for three dollars in all the other papers in Lowell. Why? Because The Sun has a larger circulation than all the other daily papers combined.

It Is Lowell's Greatest Newspaper

MAFIA'S WORK

Body of Italian Found on Railroad Tracks

By Associated Press to The Sun

ROCKFORD, Ill., Aug. 10—In the murder of Mariano Greco yesterday, an Italian track walker for the Illinois Central railway, signs point to a crime committed by the Mafia. The victim was joined as he left Perryville for Rockford by another Italian, and the two walked together up the track, seemingly in a friendly manner. About two miles east of Rockford Greco's body was found two hours later. It was supposed that he had been killed by a train until an examination showed he had been shot three times. The police are looking for his companion, but can get absolutely no help from the large gang of Italians at work in the city, even the dead man's brother being uncommunicative.

ALLEN'S METHOD

How He Covered up Wrong-Doing

HE BORROWED SOME MONEY FROM FRIENDS

Made a Single Deposit of $52,000

By Associated Press to The Sun

BOSTON, Aug. 10.—About 20 Methodist ministers connected with the preachers' aid society held a secret informal meeting at their rooms here today to consider the situation confronting them, owing to the defalcation of the treasurer, Willard S. Allen. Rev. Dr. Baker presided.

Investigation of the case had disclosed the fact that for the past six or seven years Mr. Allen had borrowed $1500 to $2000 for three days in March from Ex-Alderman Charles Witt of East Boston. He also borrowed similar sums from the East Boston Co-Operative bank. This has led to the belief that a sum aggregating about $4000 was needed to cover up irregularities in accounts and satisfy the auditor of the Preachers' Aid society. It is believed that if this was the case, the man must have taken a large sum of money with him when he left this city a week ago and must have the securities of the society as well.

According to President Frank Wood of the Columbia Trust company, Mr. Allen last year deposited $52,000 in cash in one lump with the trust company in his own name. Last April he deposited more than $7000 which remained on interest until January 1.

The trust company holds some of Allen's paper but it is all so strongly endorsed that the company will not lose anything unless possibly $1500.

The police are working hard upon the case and have received word from England that every steamer arriving will be carefully scrutinized by detectives.

FLORIDA AND CUBA FAILED.

Perhaps too much was expected.

A wealthy New Yorker writes as follows:

"I had read with interest all the booklets sent out by the different hotels in Florida, and with a glad heart started South in search of health, but at Tampa was taken down with Malarial Fever. A sea voyage to Key West did not improve me, and at Havana, Cuba, I developed Chronic Dysentery. Started for home, reaching The Polyclinic Hospital, New York City, April 10th, having lost thirty pounds on the trip; had no appetite; my liver was apparently dead. The small intestines were inflamed and caused constant pain.

"All this is on record at the Hospital. Your Abbey's Salt of Fruits has cured me after all else had failed. Most surprising to me is the pleasant taste, and lack of all griping pains, which usually follow a dose of pills or other laxatives. I am now in better health than I have been since I can remember. My digestion is good, my eyes are bright, the bowels have been restored to their normal condition, my brain is clear and hard work does not bother me at all.

"I am thoroughly convinced that Abbey's Salt of Fruits contains some marvelous powers, unlike anything I have ever tried. Please do not publish my name, for I will tell all of my friends about it. I believe that stomach and bowel troubles will be a thing of the past when Abbey's Salt is used in every home."

Send your name for a free sample to-day, address The Abbey Effervescent Salt Co., Ltd., 9-15 Murray Street, New York City; 144 Queen Victoria Street, London, England; 712 Craig Street, Montreal, Canada.

Properly Fitted Glasses

Aid the eyes to see without fatigue.

GEO. G. ROGERS

145 MERRIMACK STREET.

CHICHESTER'S ENGLISH

PENNYROYAL PILLS

Original and Only Genuine.

WAMSUTTA MILLS

Are Now on the Curtailing Plan

WILLIAMSTOWN MILLS DID NOT OPEN TODAY

Situation in Chicopee Not Improved

By Associated Press to The Sun

NEW BEDFORD, Mass., Aug. 10.—The cloth mills of the Wamsutta mills corporation are to shut down on Saturday for two weeks. For several weeks the weaving mills of this large concern have reduced the machinery in operation. When Edward T. Pierce, treasurer of the corporation was asked concerning the shut down he stated that the cloth mills would be shut down Saturday for two weeks, but that the mills of the corporation engaged in the manufacture of yarns will be run as usual.

This means a shut down for four of the seven mills operated by the corporation.

MILLS DID NOT START.

By Associated Press to The Sun

WILLIAMSTOWN, Mass., Aug. 10.—The cotton mills of the Williamstown Manufacturing company of Williamstown and the North Pownal, Vt., company, did not start today as expected. Both mills were shut down August 1 on account of the shortage of cotton with the announcement that they would be closed a week. The mills employ about 500 hands. It is not known when operations will be resumed.

SITUATION IN CHICOPEE.

By Associated Press to The Sun

CHICOPEE, Mass., Aug. 10.—The cotton situation in Chicopee has not improved from the status of the industry at the beginning of the rise in the price of the staple. None of the mills of the Chicopee Manufacturing company or of the Dwight company has closed permanently. The method of alternating the running at Dwight mills is as follows: During the past week mills 5, 6 and 7 have been in operation, while 1, 2, 3 and 4 have been closed. This week mills 1, 2, 3 and 4 are being operated and 5 and 6 are closed. This arrangement is unsatisfactory both to the operators and the help, but it is the only way to meet the present condition of the market and the nature of the class of help employed. The Poles are a floating class and a complete shut down it is feared would mean a general exodus from the city. Even under the present arrangement it is estimated 200 or 300 Poles have left.

The Chicopee Manufacturing company is making every curtailment possible, but no departments are entirely closed.

HIS BRIDE SLAIN

Frantz is Not Expected to Live

By Associated Press to The Sun

LANCASTER, Pa., Aug. 10. A bride of four months, Mrs. Edgar H. Frantz, aged 19 years, is dead, slain by her husband, a well-known drug clerk of the city, aged 21. Frantz is dying from the effects of morphine, which he swallowed, after firing two bullets into his wife. Frantz left a note in which he said they had agreed to die together, but it is believed Mrs. Frantz was the unsuspecting victim of her husband's jealousy. The tragedy occurred about four o'clock yesterday morning, but was not discovered until afternoon, when their chamber door was broken in.

STRIKERS' RANKS

FAILED TO SHOW SIGNS OF GENERAL BREAK.

By Associated Press to The Sun

PHILADELPHIA, Aug. 10.—Contrary to expectations no general break occurred today in the ranks of the textile workers who are on strike in this city. On Saturday last the executive board of the broad and narrow loom weavers decided to call off the strike in their branch of the industry without any concessions as to the reduction of the working hours being granted and it was expected strikers in this branch of trade would return to work today and thus cause a break in the other branches. At strike headquarters it was stated that not more than 500 strikers in any branch returned to work and as a rule the action of the narrow and broad weavers executive board in calling off the strike is being disregarded. Several mills in the up-town district, reinforced by the desertions from the strikers, are in operation today.

GREEKS KILLED

Insurgents are Active in Clisure

MANY WOMEN AND CHILDREN WERE MASSACRED

Eight Battalions Have Been Ordered Out

By Associated Press to The Sun

CONSTANTINOPLE, Aug. 10.—Fresh despatches from Hilmi Pacha, inspector general of the reform movement, announced that insurgents in large numbers in the district of Clisure, Vilayet of Monastir, attacked the village of Djivarek, near Kastoria and massacred the inhabitants, including women and children and then furiously attacked neighboring villages, taking many captives, some of whom were burned alive. Some Greek peasants were also killed in one of the kazas of the vilayet of Manastir. The government is taking every measure possible to suppress the rising. Eight more battalions have been ordered to the vilayet of Monastir.

M. Roskovicki, the Russian consul at Monastir, it turns out, was murdered at 10 o'clock Saturday morning by a zaptie, a member of the Turkish police, who was on duty. The assassin was arrested.

LOST HIS LIFE

MAN WAS STRUCK WITH LIFE PRESERVER AND SANK.

By Associated Press to The Sun

NEW YORK, Aug. 10.—During a panic in a big excursion crowd early today, caused by four men and a boy falling between an excursion barge and the dock, a woman threw a heavy life preserver, striking one of the men on the top of the head. He sank instantly. Rescuers managed, with much difficulty, to rescue the boy and three men. The man who had been hit on the head was found but after struggling with his rescuers, one of whom narrowly escaped drowning, he sank and the body has not yet been recovered. The man's name is unknown.

SLIGHT CHANCES

SEVEN PERSONS INJURED AT BASEBALL PARK MAY NOT RECOVER.

By Associated Press to The Sun

PHILADELPHIA, Aug. 10.—No additional deaths occurred during the night as a result of the accident Saturday at the National league baseball park. Seven persons who are in different hospitals, however, have slight chances of recovery. There yet remain in the various hospitals nearly 100 victims of the accident.

The game scheduled for today between Boston and Philadelphia, has been declared off on account of the accident. There will be a conference of the directors of the Philadelphia club at which an effort to place the blame for the disaster will be made.

USED DYNAMITE

INSURGENTS BLEW UP THE CUSTOMS HOUSE.

By Associated Press to The Sun

VIENNA, Aug. 10.—According to a despatch from Salonica, the insurgents last evening blew up with dynamite the customs house at Zibevtche, on the Servian frontier. There were no fatalities.

PAPER MILLS OPEN

ONLY A FEW STRIKERS RETURNED TO WORK.

By Associated Press to The Sun

HOLYOKE, Mass., Aug. 10.—No disorder attended the opening of the strike at the paper mills this morning. There were large crowds at some of the mills but the police on guard were not needed and were soon called off duty. Only a few strikers returned to work.

Karo

CORN SYRUP

The new table delicacy that coaxes a new appetite and *makes you eat.*

10c, 25c, 50c, at all grocers.

CORN PRODUCTS CO., New York and Chicago.

Perspiration Odors Cured

The use of Spiro Powder is a sure means of relief from the odor of perspiration.

SPIRO POWDER

is a pure odorless antiseptic—Dusted in the armpits, on the dress shields, body, feet and clothing, it positively destroys and prevents the odor of perspiration. Relieves chafing and prickly heat. Wear Kora Dress Shields and use Spiro powder and be free from the annoyance of perspiration.

Kora Dress Shields and Spiro Powder are

FOR SALE BY

A. G. POLLARD & CO.

J. F. ROGERS

UNDERTAKER

OFFICE—310 Central street.
RESIDENCE—29 Cedar street.
Telephone connection. Hacks furnished for all occasions.

FROM YESTERDAY'S LATE EDITIONS

EXPLOSION LOSS

Send List of Damages to The Sun

MANY PERSONS HAVE NOT REPORTED LOSS

Additional List Will be Published

On Saturday The Sun published a partial list of those suffering damage as a result of the recent explosion at South Lowell. Those whose names did not appear in the list and who have not yet notified The Sun of the loss suffered are requested to send their names and the amount of damage done to their property to The Sun office as soon as possible.

FUNERALS

GUMB—The funeral of Lewis Daniel Gumb took place yesterday afternoon at the home of his parents, Mr. and Mrs. H. M. Gumb, 28 Anderson street, at 2.30 o'clock. Rev. Robert F. True of the Immanuel Baptist church, assisted by Rev. N. W. Matthews of the Primitive Methodist church, had charge of the service. Both spoke eloquently of the rich life of the dead boy, giving much consolation to the grief-stricken family, and to many sorrowing friends who held him in the highest esteem.

Among the beautiful floral offerings were the following: Pillow, inscribed "Lewis," from the family; wreath inscribed "My Brother," from Harry Gumb; vacant chair from Richard Gumb and family; star and crescent inscribed "Nephew," from aunts and uncles; spray of white roses from Miss Annie Gumb; spray of pink roses from Mr. Walter Gumb; spray of asters from Mr. and Mrs. John O. Gumb, Jr., spray of asters from Mr. and Mrs. William Gumb; wreath from the Immanuel Baptist church Sunday school; spray of asters from Mrs. J. W. Bruce; spray of asters from Miss Blanche Brainard; spray of asters, school teacher, Miss Kelley; spray of asters from schoolmates; spray of white pinks from a friend; sickle and wreath, Swanson and Delgreen; star from Mr. and Mrs. Sawyer; spray of asters, Mr. and Mrs. Zimmer; spray of asters, Mrs. E. S. Ricker; spray of asters from Mrs. John Thimber; spray of asters from William W. Clark; spray from R. A. Griffith; spray of asters from William Haynes; spray of pinks from Misses Mabel and Annie Riley; bouquets from Mr. and Mrs. Eckleson, Mr. and Mrs. O'Brien, Mr. and Mrs. J. E. Bailey and Robert Scott.

A quartette, under the direction of Mr. Charles Woodbury, sang "Nearer, My God, to Thee," "When the Mists Have Rolled Away," "Meet Me There," and at the grave "Sleep On, Beloved." The bearers were school chums of the deceased, Masters Hylden Pihl, Edward Delgreen, Albert Jenkens and James Scott. The funeral was in charge of Undertaker J. A. Weinbeck and the burial was in the Edson cemetery.

CAUSED BY DROWNING

AUTOPSY ON THE BODY OF THOMAS DALEY.

At the undertaking rooms of Undertaker Savage this afternoon, Drs. Irish, Pillsbury, Joyce and O'Hara performed an autopsy on the body of Thomas Daley and pronounced death due to drowning.

Daley's body was found in the canal near the Boott mills Saturday evening.

TENTH ANNIVERSARY.

Mr. and Mrs. Andre Jorgensen, of 7 Pihl street, celebrated the tenth anniversary of their marriage Saturday night, there being about fifty friends present from Boston, Carlisle, Lynn and Chelmsford. A purse of money was presented to the happy couple and a very enjoyable evening was spent, a fine literary and musical program being carried out. A band was engaged for the occasion and discoursed pleasing music. Refreshments were also served.

C. Y. M. L. HARVEST FETE.

The directors of the Catholic Young Men's Lyceum of St. Patrick's church held a special meeting yesterday morning and considerable business of importance was transacted. During the latter part of the coming October this organization will conduct a harvest festival.

The C. Y. M. L. will have a representation at the Y. M. C. I. field day which will be held at the Fair Grounds in the near future.

GLOUCESTER COMMITTEE MEETING.

A meeting of the city council will be held this evening at eight o'clock to complete arrangements for the entertaining Gloucester city officials who will come here Wednesday.

A life size painting of Kappan Wentworth was received at the police court this morning and will be hung in the Wentworth library.

During Miss Carolyn White's absence her position as organist of St. Michael's church is being filled by Miss Ella Callahan.

CASTORIA

For Infants and Children.

The Kind You Have Always Bought

Bears the Signature of Chas. H. Fletcher.

HAD JOLLY TIME

Picnic of Sacred Heart Sodality

Members of the Sacred Heart sodality of St. Patrick's church, two hundred in number, spent a most enjoyable day at Canobie lake.

Saturday morning the boys met in their rooms at the school building, preparatory to boarding the cars and indulged in pleasantries of various sorts until the arrival of their cars.

At Canobie lake the private grove was at the disposal of the lads.

In a jiffy two teams were at work on the field, battling away at each other with such effect as to delight the spectators, who constantly cheered for their respective sides, until the close of the ninth showed a score, ten to eight and wrung from the crowd a mighty shout.

In the 100 yard dash Master Jno. McDermott succeeded in capturing the prize. In the shot put Frank Shea proved to have the best arm and came off the victor. Leo Cushing showed the boys how he uses long limbs to come out first in the running broad jump and Frank Delaria out-stepped all in the hap-step-jump. John Queenan twisted himself up in a knot and shot out his limbs in such a way as to convince the boys that the standing broad was his.

The small boys found their greatest pleasure in the minor events.

Dinner was announced, and all scampered off to the awning, under which a great spread was prepared to which they did ample justice.

The object of most interest was the tug of war. All was excitement as each little fellow grasped the rope, determined to pull the cable in two rather than be moved from his tracks. The struggle was a fierce one, but the small boys were finally dragged over the line. Nothing daunted, they challenged the seniors to another trial. Again the sturdy little fellows were pulled over the mark and drawn over the field. This was enough to cool their ardor, so they made off to other parts of the field and strove to make up for this defeat by winning other laurels, James King, T. Copley, T. Dean, B. Roach being among the successful contestants.

After the brothers had treated the boys to cream and cake they took to the cars for the return trip, which was enlivened by the songs and cheers of the boys.

PERSONALS

Dr. and Mrs. W. H. I. Hervey are at Ocean Park, Me.

Rev. and Mrs. L. C. Manchester are at South Chatham, N. H.

Mrs. John A. Faulkner is at the Cliff house, Ogunquit, Me.

Mr. and Mrs. Edgar Fletcher have returned from their wedding trip.

Mrs. O. C. Johnson is at Waterville, N. H.

Miss Florence Cook goes today to Bethlehem, N. H.

Mr. and Mrs. Frank Birch are at Alton Bay.

Miss Zilpah Sutcliffe is spending this week with friends in Fall River.

Officer Thomas McCloughrey of the liquor squad is on his vacation.

Walter Nichols of Boston was visiting his parents in Concord street yesterday.

Miss Annie Boyle of Middlesex street is at Old Orchard beach.

Mrs. M. G. Leonard and son, William Bass Leonard, are at Cottage City.

Miss Annie G. Cleveland is visiting with friends in Montreal, P. Q.

Mr. and Mrs. Herbert Pickering are at the Pickering cottage at Alton Bay.

Dr. John Leahey and family are occupying a cottage at Alton Bay, N. H.

Mrs. Emma A. Wells went Saturday to Derry, N. H., for a sojourn of two weeks.

Miss Minnie Doherty of Mill street goes today to Newport, R. I., for a three weeks' stay.

Miss Margaret Moran of Head & Shaw's millinery store, went on her vacation today.

Misses Nellie and Gertrude Little, and their niece are registered at the Huntoon House, North Sutton.

"Joe" Cox, assistant baggage master at the Northern depot, has returned from the White Mountains.

Mr. and Mrs. William F. Thornton, Miss Alice O'Brien and Mr. James E. Donnelly started today for New York.

Miss Margaret Lynch of Andrew street is visiting relatives in Taunton, Mass.

Dr. and Mrs. George A. Leahey will spend August at Interlaken Park, N. H.

Mrs. Walter H. Emmott is stopping at the Pine Tree Inn, Onset Bay, Mass.

Mrs. Henry M. Haywood of Amherst N. H., is visiting her parents in this city.

Rev. George E. Martin has gone to East Northfield, the assemblage of the Christian Workers.

Miss Emma J. Ober is attending the convention of the Woman's Relief Corps at San Francisco.

Mr. W. T. Bradley has returned from Campton, N. H., to his home in Westford street.

Mrs. Benjamin Benoit returned Friday from a pleasant visit with Mrs. W. H. Bullard of Somerville.

Patrick F. Sullivan of this city has been elected a director of the Newport & Fall River Street Railway company.

Mr. and Mrs. L. A. Davis and Mr. and Mrs. C. N. Childs are at North Conway, N. H.

Miss Nellie Carrigan of Ayer, who has been visiting friends in Lowell, returned to her home today.

Mr. Joseph Gialy, the well-known musician, will spend the next two weeks at Manchester-by-the-Sea.

Miss Maggie Carroll of Hudson street is spending her vacation with little Jennie Lundrum of Pawtucketville.

Miss Elizabeth A. Parsons is spending a week with her grandmother at Pawtucket, R. I.

Mr. Herman Morrisson has returned from a three weeks' trip to Montreal, Quebec and Sorel.

Miss Celia McCaffrey of Bartlett street has just returned from a two weeks' tour through Connecticut.

Mrs. Alexander D. Mitchell and Miss Sadie McKelvey of C street are to spend the next two weeks at Montpelier, Vt.

Police Officer Charles Hersey is confined at St. John's hospital with typhoid fever.

Miss Mary E. Conroy, stenographer at T. Costello & Co.'s, is visiting her sister, Mrs. John A. Maguire, at Claremont, N. H.

George O. Smith, the well-known freight and shipping agent, has accepted a position with A. J. Foster, the Willie street shoe manufacturer.

Miss Francis Finley and Miss Alice Lawrence of Boston were the guests of Misses Alice and Margaret Rourke Sunday.

Mrs. E. E. Sawyer and daughter, Miss Fannie Sawyer of Lowell, are spending the month at Alton Bay, N. H.

Mrs. Harry Robinson and daughter Beatrice are spending the month of August at Goffstown, N. H. Mr. Robinson spent Sunday with them.

Rev. R. G. Osborn, rector of the church of the House of Prayer leaves today for the White Mountains where he will spend a fortnight.

Mr. and Mrs. Frank C. Goodale attended the 94th birthday celebration of Harvey Clusham at South Vassalboro, Me., Friday evening.

Mr. and Mrs. James W. Needham and Miss Fannie Needham have returned from their vacation, which was spent at Hampton beach. They registered at the Pelham house.

Mr. and Mrs. A. E. Rountree, Miss Lillian Rountree and Miss Teresa Egan have gone to Old Orchard for a few weeks.

Mr. Clayton Kimball, organist of the Mt. Vernon Free Baptist church is seriously ill at his home in Butterfield street.

Mr. and Mrs. Bertrand W. Dixon of 691 Middlesex street have returned home after a very pleasant vacation spent at the home of Mrs. Dixon's parents in New Brunswick.

Officer John W. Fox, Mrs. Fox and her sister, Miss Kitty C. Millard, will pass the next three weeks at Old Orchard beach.

Misses Gertrude Hobbs and Etta Gage of Elm street are spending their vacation at Revere and Old Orchard beaches.

Rev. B. F. Kingsley, of the Highland M. E. church is taking a vacation and the pulpit is being supplied by former pastors of the church. Rev. Mr. Mudge preached in the morning and evening yesterday.

Miss M. Gertrude Cregg of Jackson street will be at Lebanon, N. H., for the next two weeks. She will be the guest of Mr. and Mrs. P. H. Parker of Lebanon, N. H.

A pleasant camping party consisting of Mr. and Mrs. J. W. Cristy and daughters, Mabel and Eva, Mr. and John Hoar and their little daughter, Gertrude, Mr. and Mrs. E. E. Stoughton of Lowell and Mr. William Richardson of Chelmsford, will spend this week at Cold Springs.

Miss Yvonne Montmarquet left last night for Canada where she will spend a month's vacation. She accompanies to the convent of Lanbrale, near Montreal, her two nieces, Yvonne and Jeanne Daoust, the oldest daughters of our confrere, Charles R. Daoust.

Thomas Flynn, driver of the city institution team, and George McKenna, driver of the ambulance, start today on a two weeks' vacation. They will spend the major portion of their time fishing, and expect to have several hundred pounds to their credit at the end of their vacation.

Little Miss Mildred Tinker of 13 Elm street observed her 6th birthday Saturday with a reception to nine of her girl friends. The afternoon was spent with games and music and the little ones remembered their playmate handsomely. The turning of the 6th milestone for the little lady was a pleasant affair throughout.

"LIES, MORE LIES"

Dramatic Scene at Trial of Humbert Family

By Associated Press to The Sun

PARIS, Aug. 10—The trial of the Humbert family on the charges of forgery and swindling in connection with the fictitious Crawford millions was resumed today and drew another large crowd.

Madame Therese Humbert continued to dominate the proceedings and created several scenes when the court attempted to examine the other members of the family. M. Bonnell, the presiding judge, insisted on examining Frederic Humbert, her husband, but Mme. Therese, rising, said:

"I demand to be heard. I am strong today and will explan where the millions are."

The judge, however, proceeded with the examination of the other defendants. During his searching interrogation of her husband, Mme. Therese dramatically exclaimed:

"Monsieur, the president: You are clearly showing by your manner that you are against us. You should disguise your feelings and try to appear impartial."

The spectators were greatly amused at this outburst. The judge ordered Mme. Humbert to desist, but she again shouted: "You are continually showing your prejudice."

Frederic Humbert testified lengthily regarding the affairs of the Rente Viagere, the insurance concern which the Humberts started and in the crash of which thousands of poor people lost all their savings. He maintained that the operations were conducted in good faith and claimed that public prejudice aroused against the Humbert family brought about the failure of the concern.

He emphatically denied the judge's statement that the rooms in the palatial residence of the Humberts in the Avenue de La Grand Armee were connected by a system of secret telephones.

Mme. Therese here also exclaimed: "Lies, more lies."

Frederic Humbert said he had left entire financial operations to his wife.

The examination of Romain d'Aurignie, Mme. Humbert's brother, brought out nothing new.

KILLED HIS WIFE

Husband Turned Weapon on Himself

By Associated Press to The Sun

NORFOLK, Va., Aug. 10.—Henry Carpenter, a street railway conductor, today shot and seriously injured his wife. He then blew out his brains. The tragedy occurred at Lambert's Point. She had not lived with her husband for a month and Carpenter tried to persuade her to return to him. On her refusal he shot her, at once killing himself.

SKIN-TORTURED

BABIES

Rest for Tired Mothers and Instant Relief and Speedy Cure for Skin-Tortured, Disfigured Babies, in Hot Baths with

CUTICURA SOAP

And gentle anointings with Cuticura Ointment, greatest of skin cures.

Window Glass

AND PUTTY

Complete Assortment of Sizes

W. T. S. BARTLETT,

The Uptown Hardware Store,

653-659 MERRIMACK ST.

RHEUMATISM CURED

Positive Guarantee to Cure the Worst Chronic Cases

Murphy's Rheumatic Cure cures all forms of Rheumatism by eradicating rheumatic poisons and acids from the blood, no matter how long standing, if a thorough trial be given.

M. R. C.

"Am Entirely Free From All Aches and Pains."

Testimonial from a Well-Known Lowell Citizen Who Had Been a Sufferer for Eight Years.

The D. J. Murphy Co.

Dear Sirs—I deem it a duty I owe to the public generally to add my testimonial in relation to the merits of your Rheumatic Cure. I have been a sufferer from that most aggravating disease, "Sciatic Rheumatism," for the past eight years, and have used most of the advertised Liniments, Remedies, Cures, Pills, Plasters, Magnetic Appliances, Baths and many Physicians' prescriptions, and obtained relief only for a brief period, then back again to the old business of suffering, until about the first of November last, when I ordered from you one-half dozen bottles of your Rheumatic Cure. Before I had taken the first bottle I felt much better, and after the fourth I felt myself a new man. Previous to its use I was unable to reach my home from my place of business without stopping from exhaustion and pain. I can now walk without pain or difficulty, and am entirely free from all aches and pains, such as I had to endure for eight long years.

Sincerely yours,
D. F. SULLIVAN, 65 Clare St., Lowell, Mass.

For sale by the following druggists: Ellingwood & Co., corner Central and Merrimack streets; Falls & Burkinshaw, 418 Middlesex street; C. A. Daly, 319 Suffolk street; Lowell Pharmacy, 632 Merrimack street; H. T. McEvoy, 709 Lawrence street; Carter & Sherburne, 3 Merrimack square; J. T. Sparks & Co., 747 Lakeview avenue; Howard's Drug Store, 197 Central street; C. E. Carter, two stores, corner Westford and Pine streets, and corner Branch and Smith streets; R. J. Lang & Co.; Frye & Crawford, Belvidere Drug Co.; F. B. Bailey, Merrimack street, corner John; C. A. Daly, Suffolk street.

If your retail druggist does not keep it in stock, send direct to the D. J. MURPHY CO., 526 Dutton St., Lowell, Mass.

PRICE ONE DOLLAR A BOTTLE

DAKOTA DIVORCE

Legality of It Questioned in English Court

By Associated Press to The Sun

LONDON, Aug. 10—President of the divorce court, Sir Francis Jeune, today granted D. S. Constandinidi a divorce from his wife, a daughter of Stephen Ralli, a member of the firm of Ralli Bros., on the ground that the wife's conduct led to the misconduct of her husband.

The above case raised the question of the legality of Dakota divorces in England, the wife having gone to Dakota and obtaining a divorce which counsel for Mr. Constandinidi denounced in court, saying she "fraudulently obtained a so-called divorce and married the co-respondent there, thus using the law Dakota laws for her own purpose."

The co-respondent was Dr. Lance, the family physician. The jury, July 29, found against the respondent and co-respondent and awarded $125,000 damages against Dr. Lance. It also found the petitioner guilty on a counter-charge.

GENERAL MILES

Urged as Candidate for Vice-President

MANY DEMOCRATS FAVORING HIS NOMINATION

Miles Would Like to be President

By Associated Press to The Sun

NEW YORK, Aug. 10—For vice president of the United States, Lieut.-Gen. Nelson A. Miles.

This is the tail of a national ticket which is very attractive to many democratic politicians. They think they will greatly strength their position if they can arrange a combination in which Gen. Miles will appear as the second man on the ticket. It is suspected that the fine hand of Senator Gorman is behind the movement which started in Maryland, to make him commander-in-chief of the Grand Army of the republic.

Democratic papers all over the country have by common consent begun to make it appear that Gen. Miles has been much abused by the McKinley and Roosevelt administration. The old soldier will probably have a reception at the national encampment of the G. A. R. at San Francisco which will make his availability as a vice-presidential candidate appear even more tempting to the democrats.

General Miles has always felt that the great American public was behind him, and that if he could get a nomination for president he could beat any opponent on any ticket. The leading democratic politicians are not disposed to let Miles lead the fight for them, as Hancock did in 1880.

SISTINE CHOIR

NGRATULATED BY POPE ON EXCELLENT MUSIC.

By Associated Press to The Sun

ROME, Aug. 10.—Today being St. Lawrence's day, the name day of Abbe Lorenzo Perosi, the director of the Sistine choir, and a close friend and protege of Pope Pius X, the pope sent him his personal greetings, accompanied by an autograph note, congratulating him on the music given by the Sistine choir during yesterday's coronation ceremony, most of which was composed by the Abbe.

DISEASE SPREADING

UNSUCCESSFUL ATTEMPT TO CHECK TROPICAL WORM DISEASE.

By Associated Press to The Sun

BERLIN, Aug. 10.—The government's efforts to check the tropical worm disease among the mine operatives in the Essen district have proved unsuccessful. The latest reports indicate that the disease is spreading. Its presence has just been discovered in the collieries of Franzeiska and Bergman, in the middle of the Rihr region, which hitherto has been exempt from the disease.

According to previous reports the tropical worm disease has attacked 20,000 Westphalian miners. The government commission investigating the disease reported that only those miners who rarely see the sunlight are affected.

The disease is rarely fatal. The Prussian government is employing 150 doctors, specially trained to combat the malady.

DAUGHTER OF KING

MAY MAKE HER HOME IN AMERICA

By Associated Press to The Sun

SAN FRANCISCO, Aug. 10.—Princess Ariimahinibini Pomare, daughter of the late King Pomare of Tahiti, has just arrived in this city on the steamship Mariposa. She was accompanied by her aunt, Mrs. Dorence Atwater, whose husband has been a planter in the islands for the last 30 years, but intends again to make his home in America. Miss Pomare is the youngest of King Pomare's two daughters. She is about 16 years of age, tall and attractive. Her father was the last of a long line of rulers. He lived part of the time in European style, but the greater part of his life in native fashion. His children, however, were brought up in modern modes and were educated at the French convent in the Tahitian port of Papeete, and speak French, some English and their native tongue.

SQUADRON ARRIVES.

By Associated Press to The Sun

GIBRALTAR, Aug. 10.—The American squadron, under Rear Admiral Cotton has arrived here from Lisbon, on a way to Villefranche, southern France.

CARS COLLIDED

Sixteen Persons Were Badly Injured

By Associated Press to The Sun

CINCINNATI, Aug. 10—By the collision of electric cars on the Cincinnati & Eastern Inter-urban line yesterday between Mt. Washington and Bethel, Ohio, two crowded cars were badly damaged and 16 persons hurt, four very seriously. It is said that the collision was due to a misunderstanding of telephone orders.

The seriously injured are:
E. Truheit, motorman, Cincinnati.
William Paris, Covington, Ky.
Mrs. T. J. Metliger, Cincinnati.
Joseph W. Lewis, Mt. Washington.

FOUR DROWNED

Their Sailboat Sank to the Bottom

By Associated Press to The Sun

ST. JOHN, N. B., Aug. 10—Four youths lost their lives by the sinking of their sailboat in the Maraguadavic river, about two miles below St. George, yesterday afternoon. The dead:

JOHN CHAMBERS, aged 20
GEORGE PHILLIPS aged 15.
GUY HENRY, aged 19.
GILBERT HENRY, aged 12.

A fifth boy, Charles Chambers, swam ashore.

The boys did not know a great deal about handling a boat and were sailing along with main and jib sheets dead down hard. A sudden squall caught them thus unexpected and sent the boat over, filling her. She righted, but immediately sank, for she carried a lot of ballast. When the boys saw the boat sinking they jumped overboard, but Charles Chambers was the only one who could swim and he managed to reach the bank. The other boys after struggling for life, went down.

STUCK ON SANDBAR

U. S. SENATORS HAVE TO WIRE FOR RELIEF.

By Associated Press to The Sun

TACOMA, Wash., Aug. 10.—The steamship St. Paul left Nome 10 days ago. United States Senators Nelson of Minnesota, Paterson of Colorado and Dillingham of Vermont were stuck on a sandbar in the Yukon river 200 miles above Nulato. These senators compose part of the senatorial committee appointed to investigate Alaskan affairs. After visiting Skagway and Juneau, they went to Dawson and inspected Klondike mines. They started for the mining camps on the lower Yukon on the steamer Van Vliet. After visiting Eagle and Rampart the senators intended going directly to St. Michael and Nome.

Officials at Nome were notified by wire last week of the party's predicament and wired the captain of the steamer Healy at Rampart to go to the rescue.

CZAR'S DEMAND

THOSE WHO MURDERED RUSSIAN CONSUL MUST BE PUNISHED.

By Associated Press to The Sun

ST. PETERSBURG, Aug. 10.—The czar has demanded the exemplary punishment not only of the murderer of the Russian consul at Monatsir (who was killed last week by Turkish gendarmes) but of all the military and civil officials in any way responsible for the crime.

To Aid Nature

This health giver is most speedy in action and satisfactory in results. There will be no bilious attacks or sick-headaches if you take

Beecham's Pills

Sold Everywhere. In boxes 10c. and 25c.

FOR 28 YEARS THE

7-20-4

has been the New England favorite 10c cigar. Competent judges say they are now better than ever.

LITTLE GOLD DUST

as a 5c cigar has a record that speaks for itself. For sale by all dealers.
R. G. SULLIVAN, Mfr., Manchester, N.H.

If you want help at home or in your business try The Sun "Want" column.

BALKAN TROUBLE

Balfour Gives No Assurances Regarding Situation

By Associated Press to The Sun

LONDON, Aug. 10.—The Balkan situation has assumed a more serious aspect in the eyes of British officials as the result of the murder of the Russian consul at Monastir. No authoritative statement as to the British attitude can be obtained pending the receipt of information regarding the length to which Russia will go in exacting reparation for the deed. It is expected, however, that Russian demands for the punishment of the murderer and the responsible officials will be followed by others of greater international interest and affecting the Balkan situation.

The state of affairs in Macedonia was brought up in the house of commons today for Premier Balfour declared he was unable to give any satisfactory assurances regarding the situation. The latest news reaching the government, he said was far from reassuring.

Mr. Balfour acknowledged the ill-success of Europe in the Macedonian question since the signing of the treaty of Berlin, but he thought the critics of European diplomacy should not forget the extraordinarily complicated difficulties of the tasks. There were grave grievances arising from a deep-set disease. He deplored the non-success of their efforts to deal with the situation, but he was still hopeful that the plan recently designed by Russia and Austria would prove the best way of dealing with the problem. It was, therefore, the duty of the rest of Europe to support them as long as their efforts were directed in no ambitious spirit to ameliorate the lot of the population of Macedonia.

It must sorrowfully be admitted, continued the premier, the revolutionary bands themselves were one of the chief obstacles to the success of Europe's efforts. The lurid picture drawn of the condition of Macedonia by his interrogator, Mr. Bryce, was not painted in colors any too dark. Between the outrages deliberately planned by the revolutionists and the license of the Turkish troops, the historical truth required him to say that the balance of criminality lay rather with the revolutionists than with the Turks.

Mr. Balfour said everything possible will be done to impress the porte with the necessity of keeping its troops well in hand and every assistance would be given to the porte in carrying out that object. He believed that the porte was keenly alive to the political necessity of repressing the excesses committed by Turkish troops, if not to the humanitarian necessity of this however uncasy lack in the face of deliberate attempts to provoke excesses in order to compel the overt intervention of Europe. Unfortunately Europe had not the same opportunity of bringing pressure to bear on the rebel bands. The latter's deliberated and avowed object was to make the condition of Macedonia so impossible that at whatever cost for the peace of the world there must be some intervention on the part of Russia and Austria, or both.

The British government, concluded Mr. Balfour, did not desire to see such a policy succeed. Their policy was aid Austria and Russia in introducing the elementary principles of sound government which for the present constituted the best means of dealing with the deep-seated evil.

60 KILLED IN STRIKE RIOTS

By Associated Press to The Sun

VIENNA, AUG. 10.—THE STRIKE RIOTS AT CRACOW, AUSTRIAN POLAND, HAVE RESULTED, ACCORDING TO A CRACOW NEWSPAPER, IN 60 DEATHS SINCE AUGUST 1 THROUGH CONFLICTS BETWEEN THE STRIKERS AND THE TROOPS.

CUT HER TRESSES

Unknown "Nipper" at Work in Lynn

By Associated Press to The Sun

LYNN, Aug. 10.—Miss Josephine Nolan, the 16-year-old daughter of William Nolan, 61 Buffum street, was a victim of a "nipper's" scissors last evening, and lost a large portion of her beautiful black hair.

Miss Nolan and her younger sister, Irene, were standing in Central square about 9.30 o'clock, where there was a large crowd. The two started up Monroe street to Market, and on the way Irene discovered that Josephine had lost her hair. The latter immediately returned to the square and notified Patrolman Hall, but a long search failed to find the one with the stolen tresses.

Miss Nolan's hair was in a single braid and hung down below her waist. She says that she felt somebody pushing against her while she was in the square talking with her sister, but did not suspect that she was losing her hair. The braid now extends down just below her neck and is spoiled for some time to come.

HEALTH INSURANCE

We have a Health Policy which will interest you. Provides indemnity in case of illness and keeps the family bills paid. In this season when sickness is so prevalent there is no better investment than this policy. Drop us a postal and we shall be glad to show you the policy.

JOHN A. DONOVAN
Donovan Building,
General Insurance. Lowell. Mass.

BLUE AND GREEN
Discount Stamps
GIVEN
JOHN F. SAUNDERS,
159 Gorham St., Cor. Summer
Telephone 649-2.

Green and Blue Trading Stamps
50 stamps with 1 lb. 50c Baking Powder.
30 stamps with 1 lb. 50c Tea.
10 stamps with 1 lb. 20c Coffee.
5 stamps with 1 lb. 18c Butterine.
5 stamps with 1 lb. 16c Force.

Corned Beef . . 3c to 6c lb.

Smoked Shoulders.....6c lb.
Best Canned Tomatoes.....3 for 25c
Best Canned Peas.....3 for 25c.
Best Canned Corn.....10c
Best Canned Pears.....12c
Best Challenge Milk.....3 for 25c
Mince Meat.....8c a package

BEST GLOBE BUTTERINE.
3 prints, 50c; tubs, from 13c a lb. up.

CHOICE LINE OF TEAS
75c Best Oolong.....50c lb
60c Formosa Oolong.....30c, 4 lbs $1.00
50c Golden Tips Assam.....30c, 4 lbs $1.00
50c Orange Pekoe.....25c, 5 lbs $1.00
50c English Breakfast.....20c, 7 lbs. $1.00

WANT ANYTHING?
Ask and you shall receive; that is, if you advertise in The Sun.

"JEFF" FAVORITE

Both Men Let up in Work

By Associated Press to The Sun

SAN FRANCISCO, Aug. 10.—Both Jeffries and Corbett took it easy yesterday, doing practically no work. Jeffries has announced that he will do no work boxing but he has not yet fixed a date for leaving Harbin Springs for this city. Corbett will discontinue his routine. There has been some betting at odds of two to one with Jeffries the favorite.

KILLED HIMSELF

JAMES SMART LOCKIE COMMITTED SUICIDE.

By Associated Press to The Sun

NEW YORK, Aug. 10—James Smart Lockie has shot and killed himself at his home in Queen's park, the most aristocratic quarter of the city, says a dispatch from Toronto, Ont. He was manager of the Imperial Trust company of Toronto and moved in the best society. He was formerly manager in New York of the Bank of British North America. The reason for his suicide is not known.

Be Sure to Put a

Wood's Can Opener

In Your Picnic Basket

Opens round or square cans easily and neatly

Bartlett & Dow
216 Central Street

THE SUN
Is on Sale
At both Newstands
In the Union Station
BOSTON

SPECIAL NOTICES

ARE YOU COLLECTING STAMPS?—We have both kinds, blue and green, and give them away in quantities with Tea, Coffee and Baking Powder. Dickson's Tea Store, 68 Merrimack street.

THE SUN IN BOSTON—The two o'clock and five o'clock editions of The Sun are on sale every day at both newsstands in the Union station, Boston.

LOST AND FOUND

LOST—Wedding ring in vicinity of Gorham and Moore streets. Return to 93 Moore street. Mrs. Haughton.

LOST—A fox terrier, answers to the name of Pico; color, tan and white. The finder return to 265 Foster street and receive reward.

LOST—A coat on Broadway or Suffolk street. Return to 63 Central street, room 3, and receive reward.

LOST—Brindle bull dog with white on face and neck; Hingo Parker on the collar. Leave with A. L. Pendergast, 11 and 13 Merrimack street.

LOST—A brindle bull dog. Return to E. C. Levigeur, 37 Albion street, and receive reward.

LOST—On Central street near Market St. Monday morning, a fox terrier pup, yellow and white; answers to name of "Perry." Reward at James Boyle & Sons, 657 Middlesex street.

LOST—Saturday evening on Coral street, a purse containing sum of money and H. G. S. class pin. Reward if returned to F. M. Perkins, 135 Branch St.

INFORMATION WANTED.

INFORMATION WANTED as to the whereabouts of John, James, Joseph, Thomas and William Duffy, sons of Mary Duffy, formerly of Fall River. Address Eliza Daley, care The Sun office.

BOSTON & MAINE RAILROAD

Corrected to June 22, 1903. Trains leave Merrimack Street Depot, Lowell, as follows:

For Boston 5.45, 6.22, x6.42, *7.45, *8.50, *9.40, 11.00 a. m.; 1.40, 4.25, x5.44 p. m. SUNDAYS, 8 45 a. m.

Trains leave Middlesex Street Station, Lowell, as follows:

For Boston, 5.46, 6.28, *6.39, x6.45, w6.50, 7.01, *7.24, 7.31, *7.46, x7.50, w*8.00, *8.57, w9.22, *9.50, w10.50, 11.05, *11.43 a. m.; w12.05, 12.14, w12.45, 1.44, *1.56, w2.30, w3.10, x3.50, *3.47, w3.55, *4.02, 4.28, w5.06, 5.22, x5.49, w6.15, *6.27, 7.00, *7.19, 8.42, w9.25 p. m. SUNDAYS, 6.39, 7.21, 8.48, 9.20 a. m.; 12.05, 4.05, 4.25, 5.58, 8.45 p. m.

For Lawrence and Haverhill, 6.28, w6.50, z7.31, w8.30, w9.25, w10.50 a. m.; w12.05, 1.28 (to Lawrence only), w2.30, 3.55, 5.06, w6.15, w7.00, w9.25, wq11.25 p. m. SUNDAYS, 8.15 a. m.; 12.05, 5.30, 8.45 p. m.

For stations between Reading and Boston, Western Division, 6.50, 9.25, 10.50 a. m.; 12.05, 12.45, 2.30, 3.55, 5.06, 7.00, 9.25 p. m. SUNDAYS, 8.15 a. m.; 12.05, 4.05, 5.30, 8.45, p. m.

For Salem, Mass., w6.28, 7.31 a. m.; w12.05, 1.28, j2.30, j3.55, w5.06, 5.28 p. m.

For Newburyport, Amesbury and Portsmouth, 6.28 a. m.; 12.05, 2.30, 3.55, 5.06, 6.15 p. m.

For Haverhill Bridge, Newburyport, Hampton, Northampton, Portsmouth and stations on York Beach R. R., 2.55 p. m. until Sept. 7, inclusive.

For Exeter and Dover, 6.28, 6.50, z7.31, 8.30 a. m.; 12.05, 3.55, 5.06 p. m. SUNDAYS, 8.15 a. m.; 5.30 p. m.

For Rochester and Alton Bay, 6.28, 8.30, a. m.; 12.05, 3.55 p. m. SUNDAYS, 5.30 p. m.

For Somersworth, N. H., Saco, Old Orchard and Portland, 6.28, 6.50, z7.31, 8.30 a. m.; 12.05, 3.55, 5.06 p. m. SUNDAYS, 8.15 a. m.; 5.30 p. m.

For Lewiston, Augusta, Bath, Waterville, 6.28, 6.50, z7.31, 8.30 a. m.; 12.05, 5.06 p. m. SUNDAYS, 8.15 a. m.; 5.30 p. m.

For Bangor, Belfast, Skowhegan and Rockland, 8.30 a. m.; 5.06 p. m. SUNDAYS, 8.15 a. m. (to Bangor only); 5.30 p. m.

For St. John, N. B., Halifax, N. S., Montreal and Quebec, 6.50 a. m.; 5.06 p. m. (6.06 does not run Saturdays.) SUNDAYS, 5.30 p. m.

For Eastport and St. John (via steamer from Portland), on Monday, Wednesday and Friday, at 12.05 p. m.

For Castine, Deer Isle, Sedgwick, Bar Harbor, Jonesport and Machinsport (via steamer Frank Jones from Portland), Tuesday and Friday at 5.06 p. m.

For Woburn, 6.28, 7.01, 7.31, *7.48, 11.05 a. m.; 1.44, 4.28, 8.42 p. m. SUNDAYS, 8.48 a. m.; 4.25, 5.58 p. m.

For stations between Winchester and Boston, Southern Division, 5.46, 6.28, 7.31, 7.48, 9.50, 11.05 a. m.; 1.44, 1.56, 4.28, 5.22, 8.42 p. m. SUNDAYS, 6.39, 7.24, 8.45, 9.20, a. m.; 4.25, 5.58 p. m.

For Ayer Junction and Way Stations, 7.07, 11.55 a. m.; 5.01 and 5.42 p. m. SUNDAYS, 2.15 p. m.

For Amherst, Milford and Wilton, 9.03 a. m.; 1.00, 3.40, 5.39 p. m. SUNDAYS, 2 p. m.

For Greenfield, Peterboro, Bennington, Hillsboro and Keene, 9.03 a. m.; 3.40 p. m. SUNDAYS, to Hillsboro, 2 p. m.

For Nashua, Manchester and Concord, 7.30, 9.02, *9.39, *9.59, *10.39 a. m.; *12.00, 1.00, 1.39, *1.54, 3.40, *5.39, 6.27, *8.10, *9.10, p. m. SUNDAYS, 10.02 a. m.; 2.00, 6.02, *8.10, *9.10 p. m.

For Franklin, Lebanon, White River Junction, 7.30, *9.39 a. m.; 12.00, 1.39, 5.39, *b8.10 p. m.

For Warner, Bradford, Sunapee, Newport (N. H.), Claremont and Claremont Junction, 7.30, 9.39 a. m.; 1.39, 5.39 p. m. SUNDAYS, 2.00 p. m.

For Tilton, Laconia, Lakeport, Weirs, Meredith and Plymouth, 7.30, *9.59 a. m.; 1.54, 5.39 p. m.

For St. Johnsbury and Lyndonville, via Wells River, 10.39 a. m.; 1.54, *b9.10 p. m.

For Montpelier, Essex Junction, Burlington, St. Albans, St. Johns and Montreal via Central Vermont line, *9.39 a. m.; *12.00, *b8.10 p. m.

For Montreal and Quebec, via Montreal and Boston Air Line, *10.39 a. m.; *b9.10 p. m. QUEBEC EXPRESS, via Plymouth and Sherbrooke, 1.54, *b9.10 p. m.

References:—
jVia Wakefield Junction.
*Express. bDaily.
qWednesdays and Saturdays only.
wVia Western Division.
xVia Bedford. zVia Wilmington Junc.

D. J. FLANDERS, Gen. Pass. and Ticket Agent.
H. C. TAFT, General Agent, Lowell.

SUN WANTS ARE READ BY EVERYBODY

HELP WANTED

WANTED—Capable woman for general housework and to assist caring for child. Apply 18 Walker street.

WANTED—A cooper at Whitman & Hussell's, corner of Revere and Jackson streets.

WANTED—In mountain hotel, 1 waitress and 1 chamber girl; experienced; $4 per week; fare paid one way. Metcalf's employment office, Hildreth building.

WANTED—An experienced table girl at 334 Walker street.

WANTED—A kitchen girl at once. Call at 43 Fifth street.

WANTED—Experienced men and women for canvassers; $3 a day can be made. Apply 9 to 12 a. m. Mr. Lyons, Hermit Tea Co.

WANTED—At once, ladies to do bead work on shoes; experience not necessary, but preferred; work taken home; no curiosity seekers wanted. Call at 581 School street, side entrance, 8 to 11 a. m., 2 to 5 p. m., or evenings. Mrs. Maloney.

WANTED—First-class draftsman at Lamson C. S. S. Co.; none but competent man need apply. Must apply before 5 o'clock in the morning at superintendent's office.

WANTED—Carpenters to work on the Coliseum bicycle track on Lakeview avenue. Apply to Jack Prince, at Lakeview avenue and Sladen street.

WANTED—Man to travel with a manager in New England. Experience unnecessary. Aply to Chas. E. Hugan, 210 Wilder street, after 9 a. m. Tuesday.

WANTED—Active, energetic man for good permanent position. Rooms 4 and 5, Grosvenor block. Inquire J. T. Fitzgerald.

WANTED—Capable men to sell nursery products; large assortment; quality unsurpassed; handsome outfit free; permanent position; weekly payments to energetic workers. Miller-Clark Nursery Co., Rochester, N. Y.

WANTED—A young man to work in fish market. Apply at 326 Suffolk or 85 Willie streets.

EXPERIENCED TABLE GIRL wanted at 68 Race street, Lawrence corp.

WANTED—A cook at the Theodore Edson Orphanage, 13 Anne street.

WANTED—At once, kitchen and table girl. 323 Central street.

WANTED—A good capable girl for general housework in a family of five; no small children; American or Swede preferred; will be treated as one of the family; a steady, reliable girl wanted in a quiet family. Address George, Sun office.

BARBER for Saturday. Apply 34 Bridge street.

WANTED—Five men of good education and good appearance to take historical data for filing at Washington, D. C. "Record," Sun office.

WANTED—A woman to do light housework and to care for two children. Call 181 Cushing street.

WANTED—Good chamber girl, kitchen girl and table girl at 53 Lee street.

WANTED

WANTED—Tenement of three or four rooms, near city hall. Address, stating rent and convenience, J. B. H., Sun office.

WANTED—To buy a 10 to 20 horse power upright boiler. Call on E. J. Whitman, corner Jackson and Revere streets, Lowell, Mass.

WANTED—Cheap driving horse. Call at 60 Grove street Sunday or evenings before 8.

ROOMS to paint, paper and whitewash; Sleck and labor $1 per room, first class work. Send postal and I will call with samples of paper, or call at store, 244 Lakeview avenue. M. A. Gilligan & Son.

WANTED—Children to board in East Chelmsford. Take Boston car, second house on right past city line.

ST. CHARLES BARBER SHOP, 405 Middlesex street; 5 first-class workmen; under the management of Louis Joy. Your patronage solicited.

SITUATIONS WANTED

PROTESTANT WOMAN would like situation as housekeeper; no children preferred. Address 58 Race street.

WANTED—Situation as stationary fireman; first-class license; six years' experience; good reference; can go to work at once. Address T. C., Sun.

MONEY TO LOAN

PAWNBROKER—Money to loan; money loaned on all valuable articles, clothing; rates reasonable. A. Stein, 343 Middlesex street, Lowell, Mass.

MONEY TO LOAN on furniture, pianos and all personal property. Private office. (Strictly confidential.) Room 5, Swan building, 26 Central street.

MONEY ON CREDIT without security. Boarding houses, retail merchants, and salaried people; easy payments; lowest rates in city. Merrimack Loan Co., 25 Associate building.

MONEY TO LOAN salaried people, retail merchants, teamsters, boarding houses without security; easy payments; largest business in 42 principal cities. Tolman, Room 26, Associate building.

MONEY TO LOAN at short notice on furniture, pianos, etc. Leases paid off and more money advanced. All business strictly confidential. Address W. E. Lenhan, Room 9, Barristers' hall.

REAL ESTATE FOR SALE

FOR SALE—Best lot of land, French street, for house or business; price $1250. G. P. Walker, 961 Middlesex street.

IF YOU WANT to sell your real estate communicate with me quickly; I have customers; best forms fire, life and endowment insurance written. M. J. Sharkey, Swan building, 26 Central street.

FARM FOR SALE

Situated in Tyngsborough, on main road; one mile from electrics and steam cars; two miles from North Chelmsford; 20 acres, divided into tillage, pasture and wood; can keep several head of stock; house contains 10 rooms, convenient for two families; buildings newly shingled and painted, in perfect repair; fine large barn; hen house 70 feet long; large silo and ice house; lots of fruit; trout brook; best of neighbors; running spring water in house and barn; close to large quarry; good chance for boarders, winter and summer; best farm for sale within 5 miles of Lowell; call this week. H. W. J. Howe, Courier-Citizen building.

E. H. WHITE
Successor to Fish & Plummer.
137 CENTRAL STREET

Our Motto: "Honest Representation, Fair Dealing, Justice to the Owner, Satisfaction to the Buyer."

FOR SALE—A very pretty 2½ story house of 9 rooms, bath, hot and cold water, set tubs, 4000 feet of land, fruit trees. Price $1300. Terms, $200 down and balance $10 per month.

FOR SALE—Three tenement block of 5 rooms in each tenement. Rents for $210 per year. Price right.

FOR SALE—Two tenement house, separate front and back doors, always rented to good tenants for $240 per year. Price $2200.

FOR SALE—Cottage house near the Plain street school. Price $1600. Terms, $400 down.

FINE 2½ story house near Powell and Liberty streets, all modern conveniences. Lots of fruit. Price $3200.

FOR SALE—An exceptionally fine parcel of tenement property near central part of city. Well constructed, properly cared for, not a dollar to lay out in repairs. Now brings in $881 per year. To settle an estate, will be sold at a bargain.

If you want help at home or in your business try The Sun "Want" column.

FOR SALE

FOR SALE—Two male, sable and white, scotch collie pups; beauties. John Anderson, Wamesit, Mass.

FOR SALE—An upright piano and household furniture, including a fine range, very cheap; must be sold at once. At 390 Perry street.

FOR SALE—Bay horse, 7 years old, warranted sound and good driver. Inquire Clark, 58 Middle street, photographer.

FOR SALE—Five foot plate mirror, suitable for dressmaker. Inquire at 346 Fletcher street.

25,000 SICK; death rate increasing; cause, impure water; do you want to drink your water pure? then use The Living Spring Filter, the up-to-date 20th century invention for the purification of drinking water; pure water makes perfect health; the Living Spring Filter makes pure water; sent price $1.00. Address Hussey & Hutching, 22 Smith avenue. Courteous salesmen wanted.

CAMP FOR SALE—On the banks of the Merrimack river, suitable for a family of eight; 5c fare from Lowell; also a boat. Apply 3 Alder street, Lawrence, Mass. Edward Sharkey.

FOR SALE—First-class restaurant in the Highlands. Inquire 32 Branch street.

FOR SALE—The furniture of an elegantly furnished house on the Highlands; buyer can rent house if desired; eight rooms, gas, steam heat, laundry and stable. E. H. White, 137 Central street.

FOR SALE—Good steel boiler, 60 horse power. Call on E. J. Whitman, corner Jackson and Revere streets, Lowell, Mass.

FOR SALE—Two large store front windows and three counters; all as good as new; will sell cheap. Inquire at 498 Lakeview avenue.

MANURE FOR SALE—By carload. For prices, etc., apply Lendergaard & Nelson, 12 Kingston street, Charlestown, Mass.

FOR SALE—A full blooded bull terrier; cheap. Inquire 23 Cross street.

FOR SALE—A large liquor saloon, all furnished, in first class manner, on Main street, opposite the post office, in Woonsocket, R. I.; the place is now doing a good and profitable business. For further particulars inquire at 51 Main street, Woonsocket, R. I.

FOR SALE—A variety store situated in a good business neighborhood, established trade of seven years; an exceptionally fine place for one who dressmakes. Poor health of owner reason for selling. For all particulars, terms, etc., inquire of E. B. Donovan, room 1, Swan block, 26 Central street. It may be your opportunity.

FOR SALE

A Few New Modern, Up-to-Date Houses in Most Desirable Locations

Will sell for several hundred dollars less than same building can be constructed at present prices of labor and material. Terms easy.

Also choice building lots in Belvidere and Highlands. Apply to

D. W. DEWAR
13 Merrimack St., Room 4.

The Finest House Lots

In this city are between School street and Walker street, on Broadway, and the prices are very low per foot. For further particulars inquire of

E. H. MORSE,
380 Middlesex St., Morse Coach Co.

MISCELLANEOUS

CELERY AND CABBAGE PLANTS—Anybody wishing for such can be accommodated by calling at 40 First street, Centralville.

MRS. P. H. COREY offers her sympathy to the afflicted and wishes to call the attention of the people whose homes have been destroyed by the awful explosion that they may have anything in her store at cost price and delivered free. Mrs. P. H. Corey, General Supply House, 197-199 Middlesex street.

DRINK GLORIA—Look out for imitations and don't be an easy mark for frauds. Boyle Bros. Telephone.

BARGAINS—Linen markers from 75c to $4; rubber type from 25 cents to $2.50. One-third less than elsewhere. Print your own show and price cards. They sell the goods. J. M. Fellows, 153 Merrimack street.

WE ARE ALL READY for fall styles from $1 up. Caps from 10c up at Delorme's, the hatter, 261 Middlesex street.

SAVE MONEY by buying your wall papers and having your paperhanging done at D. Baker & Co.'s, 150 Gorham St. We will paper your room with silt paper for $2. Good workmanship guaranteed; send postal, will call with samples.

NEW AND SECOND HAND FURNITURE bought and sold; also furniture moving done in a careful manner; always big bargains at our store. McGauvran Bros., Merrimack street, opp. City Hall.

LADIES—Dr. LaFrance's Compound gives positive relief. Powerful combination. Used by 200,000 women. Price 25 cents. Druggists or by mail. Address LaFrance & Co., Philadelphia, Pa.

MOTHERS—Bent's Destroyer kills lice on children and all insects. Cures dandruff and itching scalp. Prevents falling hair. Harmless. 25c. Only at Falls & Burkinshaw, 48 Middlesex street.

TO LET

TO LET—A tenement of 5 rooms, $1.50 per week. 7 Brooks street.

TO LET—A tenement of 7 rooms No. 20 Hurd street. Apply at 37 West 5th street.

TO LET—Six and seven room tenements at 85 West Third street. Apply H. Carp on premises, or 24 Middlesex street.

NO TIME TO SPARE—It will be necessary to act quickly if you are thinking of changing your tenement this summer. Our policy of putting our tenements in extra choice repair has caused them to fill up rapidly and you will have to act at once if you desire one. Our aim is to furnish a first-class, tidy, healthful home to self-respecting families at the lowest possible rent. If you want a comfortable, respectable home at small cost and where you will have good neighbors, call and see us. T. H. Elliott, 64 Central street.

TO LET—In I. O. O. F. block, Chelmsford, store and basement; has been used for last eight years as a bakery. Martin Robbins, 90 Prescott street.

TO LET—Beacon street, corner McOsan, on car line, new seven-room two-tenement house; bath, hot water, set tubs and furnace; low rent right party. Apply G. R. Myers' market, Bridge street.

FURNISHED ROOMS to let in private family. Apply 61 Church street.

TO LET—Flat of six rooms on Rogers street; hot and cold water, open plumbing. Apply 327 Fairmount street.

ANY BUSINESS can be improved by advertising it in this column.

SUMMER RESORTS.

"THE OCEANSIDE"—Formerly the Bay View hotel, under the management of Mrs. Foley, has been remodeled and newly furnished; this place has always been a favorite resort with Lowell people; rates $1 and $1.25 per day.

"THE WASHINGTON, Hampton Beach; comfortable rooms by the day or week; cafe on the European plan; all home cooking; souvenir sea shells and novelties.

"THE LEIGHTON," Salisbury Beach, is now open for the season; cool rooms and the finest board.

J. M. KINGSBURY, No. 272 Bridge St.
MEATS AND PROVISIONS.

THE LOWELL SUN

THREE EDITIONS DAILY.

SUN BUILDING, MERRIMACK SQUARE, LOWELL, MASS.

JOHN H. HARRINGTON, PROPRIETOR.

Member of the Associated Press.

Three Dollars per Year. Twenty-five Cents per Month

☞ The Sun receives the full day service of The Associated Press, the greatest news-gathering organization in the world. The entire service eceived over a leased wire, by our own operator in our own office in The Sun building.

SWORN CIRCULATION FOR JULY

The sworn daily average circulation of the Lowell Sun for the month of July, 1903, was **15,459** A gain of 1952 copies per day over the average for the year of 1902.

Sworn to by Martin H. Reidy, business manager, and Alfred Pilotte, pressman of The Sun, before me, Aug 1, 1903.

WILLIAM A. HOGAN, Notary Public.

☞ This is a larger circulation than the combined circulation of all the other daily papers in Lowell.

☞ An advertisement placed in The Sun is of more value to the advertiser than if it were inserted in all the other newspapers in Lowell, and the cost of inserting it in The Sun is about ONE THIRD the price charged by the other papers.

A school has been opened for the training of spooks. That society on psychical research which discovered recently that ghosts are invisible when viewed edgewise, should furnish the professors.

The time is not far distant when automobiles will be as common almost as sewing machines and when they will be used for all kinds of purposes from work on the farm to carrying the produce of the farm to market. The auto is yet but in its infancy.

England is exulting over what she considers the upperhand of Morgan's shipping combine. The Cunard company remains British and England has practical control over the combine supposed to be owned by Morgan and controlled exclusively by Americans.

The Royal Arcanum councils of this city show more energy and activity than any other fraternal organization we know of. The picnics, the ball games and public meetings of this organization show that its benevolent work is well supplemented by the cultivation of the fraternal spirit.

Only one instalment of the property damages has been published in The Sun. Another will follow soon. Those who have not yet reported their property damage should so so without delay. We do not ask anybody to set a money value upon the damage to their property but merely desire to get a full list of the cases in which property was damaged as a means of showing the vast extent of the damage and of placing the cases beyond cavil when the time comes for the settlement of the various claims.

PURCHASE OF BOISVERT LOT.

The following from the Lowell correspondence of the Sunday Herald is significant as indicating the facts under the surface in the purchase of the Boisvert land for school purposes:

The purchase of the Boisvert lot on Ennel street for the new Centralville schoolhouse under the circumstances at 11 cents per square foot, has established a bad precedent. The price is more than twice what the land is assessed for, and in excess of the estimated value of lands in the immediate vicinity. The conclusion to be reached in this case is that the latest way of soaking the city is this:

When the city wants a piece of land for a given purpose, go into the city council and by any means that happen to be available, get the project postponed for a year. Then form a syndicate, buy the land it is believed is wanted and double the former price.

Mayor Howe has permitted this deal to go through against the advice of a good many of his friends. Two facts at least have influenced him: first, the sentiment of the school authorities to the effect that the lot in question is what they want, and that they do not want any other; second, the fact that others who have land to sell that might be available, do not come out flatfooted with any proposition that is much of an improvment over the present one.

Mayor Howe's opponents are going to say that he was afraid of offending the French vote. This is probably not true. The owners of the Ennell street land have no such control over the French vote, although they may be Frenchmen, as to be able to swing it in such a matter as this. Moreover it is no more likely that the French vote would assent to a shady transaction because some of their countrymen happened to be engaged in it, than that any other element would do so.

The chief objection to closing the deal with the Boisvert syndicate seems to be in confirming the impression that the city can be held up in such a matter, made to stand and deliver, while those who do it successfully get away with the booty."

There is good reason for believing that had Mayor Howe withheld his approval for a time the city would have been offered a lot quite as good or better than the Boisvert lot, free of charge.

The Sun had an article calling attention to this fact before the order was approved by the mayor but no notice was taken of the matter.

IRRIGATION AND LAND LOOTING.

The movement for the irrigation of the arid lands in the west including parts of sixteen states is attracting much attention. The eleventh national irrigation congress will convene in Ogden, Utah, on September 15 and during its three days' session will deal in a practical way with this great question.

The passage of the national irrigation act about a year ago appropriating over $10,000,000 for this purpose has directed attention to this subject as never before and in fact makes it one of the most important that can occupy the public mind at the present time in this country. The government is embarking upon a venture which if successful will make arable and productive vast tracts of land which at present are but parts of a barren desert. It will make homes for millions and millions of people. If unsuccessful it will result in enormous loss to the government and bitter disappointment to millions of people scattered through Arizona, California, Oregon, Washington, Nevada, Idaho, Montana, Wyoming, Colorado, Kansas, Nebraska, New Mexico, North Dakota, South Dakota, Oklahoma and Utah.

These states will have a fight for the distribution of the money, each contending for as large a sum as possible.

This money, together with the receipts from the sales of public lands in the states mentioned are to be used only for the storage of water by the erection of reservoirs and dams and the development of water supplies by artesian wells drain tunnels and other modes of conveying water to the arid districts to be converted into fertile fields if the great scheme now undertaken by the government be successfully carried out.

This scheme has long been agitated but it was considered too vast to be undertaken. President Roosevelt has made himself the special champion of the irrigation scheme and his influence has helped in bringing the agitation within the range of congressional action which for better or worse has been taken.

The engineering problems to be overcome are in many cases very great but if some of the great watersheds can be drained into the arid districts the reward will repay all the labor and expense as it will add a vast area suitable for comfortable homes to the public domain. But it must be guarded for the people against the speculators who procure land to be let out under a system of tenure that is little better than that which has prevailed in Ireland for centuries and which England is now paying a large amount to get rid of. When any opportunity to acquire land in this way occurs it is grasped by the speculators to the exclusion of the people and as a result the aims of the government are overthrown and the common people robbed of what is their right. Thus it is little wonder that a system of looting has been carried on in the acquisition of the public lands. It is alleged that over two million acres of land go to speculators every month, or over twenty-four millions every year. The American people will soon have to wake up and stamp out this land grabbing if they do not wish to have the country placed under the domination of a bloated land monopoly. Land looting must be stopped. The government is not appropriating money for the reclamation of vast areas of land for land looters, but it will be a difficult thing to bar them out and preserve the lands for the honest farmers who mean to till them and establish therein homes for themselves and their families.

SEEN AND HEARD

Canoeing is a very dangerous pastime, nevertheless one much indulged in. People who paddle their own canoes are courting death very often.

Different cities have different ways of doing things which strike the visitor very forcibly. If you remain over night in Lawrence you are liable to be scared out of your wits early in the morning by the most penetrating screech imaginable. It sounds like some great monster trying to show off the range of his voice. He begins down in his boots apparently, and ascends the scale many octaves above high soprano. You ask what it is and you are informed that it's the siren. Such is the method our sister city employs in waking her wage-earners.

If you happen to be in Salem you are startled at midnight by the dismal blowing of horns. You can think of nothing but a voice from the other world. You ask what it is and you're told it's the fire alarm. You try to get asleep but find it impossible to accustom yourself to the weird sound. There's no sleep coming to you while that moaning continues.

In Springfield you'll hear the quick blowing of a whistle, at first faint in the distance but growing in volume as it approaches. You inquire and learn that it is the postman announcing his arrival. Thus the city of homes saves time in delivering its mails by having people at their doors ready to take their mail from the postman.

We must not overlook our own peculiarities that are quite noticeable to strangers. I had a visitor once who was surprised to hear the nine o'clock bells ringing. They were particularly noticeable to her as we were attending a concert and it was during a pianissimo passage when they rang. Of course the music was lost to the listeners by the 9 o'clock bells.

Church picnics have taken on the more modern name of lawn parties.

Near Roanoke, Illinois, there is a school-teacher whose ingenuity might not please all his pupils—that is, the indolent ones. E. N. Wheelwright teaches a district school, the teacher has to ring the bell and build the fire and sweep the floor unless he pays some ambitious boy to do it for him. But this teacher does not have to hire a boy to ring the bell, nor does he ring it himself. No matter what he may be doing at 9 o'clock in the morning, the bell sets up a clatter that no boy or girl can escape. Mr. Wheelwright has arranged a clock which at the proper hour sets in motion an electric apparatus that sets the bell to ringing. The boys of that district have no longer any hope that the teacher will be so busy that he will forget to call school.

DOWAGER EMPRESS

IS NOW TRYING TO SQUARE MATTERS.

By Associated Press to The Sun

TIEN TSIN, Aug. 11.—The dowager empress is trying to remove the bad impression caused by the execution of Chen Chien, the reform journalist, who was put to death by her order July 31, by issuing popular edicts, but the anti-reform movement continues threatening.

Dining Chairs

We have a few sample sets of dining chairs consisting of 5 regular dining chairs and 1 arm chair, made of quartered oak stock, polished finish, boxed seat and strongly constructed.

We cannot duplicate these patterns so we will make low prices to close them out.

Adams & Co.,

Furniture and Carpets.

174 CENTRAL ST.

CUNARD LINE

Fast Twin Screw Steamers

New, 14,280 tons, 600 feet long, fitted with Marconi's wireless system. Rooms upper decks midship. Perfect ventilation.

Boston, Queenstown, Liverpool.

Saxonia sails Aug. 25, Sept. 22.

Ultonia sails Aug. 18, third class only.

Ivernia sails Aug. 11, Sept. 8, Oct. 6

A Cunarder from New York every Saturday.

Discount allowed on combined outward and return first and second cabin fares.

Rates, sailings, plans, etc., apply ALEXANDER MARTIN, agent, 126 State St., Boston

DENIS MURPHY, 18 Appleton street, Lowell, Mass

J. F. O'DONNELL, 224 Market street, Lowell, Mass

O. A. BERNSTON, 25 Andrew street, Lowell, Mass.

PIHL & WIDEN, 10 Landberg street, Lowell, Mass

ANDERS THOMASSON, 277 Central street, Lowell, Mass.

DOMINION LINE TO EUROPE

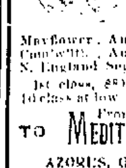

Fast Twin-Screw Service

BOSTON to QUEENSTOWN and LIVERPOOL.

Mayflower, Aug. 13 | Mayflower, Sept. 10
Com'wlth, Aug. 27 | Columbus, Sept. 17
N. England Sept. 3 | Commonw'lth Sept. 24

1st class, $65 upwards; 2d class $42.50. 3d class at low rates.

From Boston

TO MEDITERRANEAN DIRECT

AZORES, GIBRALTAR, NAPLES, GENOA.

Vancouver, Aug. 29, Oct. 10, Nov. 21
Cambroman, Sept. 19, Oct. 31, Dec. 12

1st class, $70 upward; 2d class, $60.

Company's Office, 77 State St., Boston,

or Dennis Murphy, 18 Appleton Street, H. F. Leeds, 5 Bridge Street, Lowell.

POLITICAL DATES

Calendar Issued by the Republicans

WHEN THE CONVENTIONS WILL BE HELD

First Caucuses Slated for September 23

Just at this time of the year many people are interested in the calendars of the republicans and democrats for the political season.

The state headquarters of the republican party has sent to the chairmen of all city and town committees the list of convention dates, while the democrats have not as yet fixed the dates for the conventions.

The following calendar gives the list of republican conventions and other items of information that are of interest to members of all political parties.

Sept. 23.—All republican caucuses outside of Boston for the choice of delegates to conventions and the nomination in caucuses of candidates for the general court must be held on this date.

Sept. 28.—Earliest date for calling and holding republican conventions, except representative conventions, outside of Boston.

Sept. 30.—Last day for appointing election officers in cities except Boston.

Oct. 1.—Earliest day for calling and holding republican representative conventions. (As each ward in Worcester is a representative district the choice of the candidates is made at the caucuses.)

Oct. 2.—10.30 a. m. Republican state convention in Tremont temple, Boston.

Oct. 3.—Last day for designating polling places. Also last day for registrars of voters in every city and town, except Boston, to post in each voting precinct preliminary alphabetical lists of voters.

Oct. 5.—Certificates of nomination for offices to be filled by all the voters of the commonwealth must be filed at the office of the secretary of state before 5 p. m.

Oct. 12.—Nomination papers for nomination of candidates for offices to be filled by all the voters of the commonwealth must be filed at the office of the secretary of state before 5 p. m.

Oct. 13.—Last day for calling and holding conventions for nomination of candidates for offices to be filled at a state election, other than those to be filled by all the voters of the commonwealth must be held before 5 p. m.

Oct. 14.—Last day for registration in every city. Upon this day registrars must hold a continuous session from 12 o'clock, noon, until 10 p. m., when registration must cease.

Oct. 15.—Certificates of nomination for candidates for offices to be filled at a state election, other than those to be filled by all the voters of the commonwealth, must be filed at the office of the secretary of state before 5 p. m. Last day for appointing election officers in towns.

Oct. 16.—Nomination papers for nomination of candidates for offices to be filled at a state election, other than those to be filled by all the voters of the commonwealth, must be filed at the office of the secretary of state before 5 p. m.

Oct. 19.—Last day for filing complaint against incorrect and illegal registration in cities.

Oct. 24.—Last day for registration in every town. Upon this day registrars must hold a continuous session from 12 o'clock, noon, until 10 p. m., when registration must cease.

Oct. 29.—Last day for filing complaint against incorrect and illegal registration in towns.

Nov. 3.—State election.

Objections to or withdrawals from nominations must be made within the 72 hours succeeding 5 o'clock of the last day fixed for the filing of nomination papers for such offices.

Now that the voting time is near at hand men whose names have been dropped from the list and other men who are desirous of being registered as voters for the first time would do well to bear in mind the principal qualifications of a voter as they have been revised and brought up to date. The first qualification is that a man must be a citizen of the United States by birth or naturalization. The last day for getting naturalized depends on the different courts, but must be before the close of registration.

The second qualification is that the applicant must be at least 21 years old, although one under age may be registered if he will be of age at the time of the election. Third, must, unless he had the right to vote in this state on May 1, 1857, or is physically disabled from doing so, be able to write his name and read the constitution of the United States. Fourth, must have resided in the state one year, and in the city or town where he votes, six months next preceding such election. Fifth, must not be under guardianship, nor a pauper, unless an honorably discharged soldier or sailor.

Sixth, must have his name on the list of registered voters; but one who changes his residence within the state retains for six months the right to vote for national or state offices in the place from which he removes. Seventh, must have been assessed for a poll tax on the preceding first of May. Any person, however, whose name is not properly entered on the list of those liable for a poll tax on May 1, 1903, may be assessed by proving to the board of assessors his right to be so assessed. Eighth, the payment of any poll or other tax is not a prerequisite for registration or voting in Massachusetts.

WON SANFORD CUPS.

By Associated Press to The Sun

SARATOGA, N. Y., Aug. 11.—In the final contest for the Sanford cups in the Saratoga polo club's annual tournament yesterday, Buffalo defeated Saratoga by a score of 17 to 5½.

CARTER'S **Cough Balsam 25c**

WILL CURE THAT COUGH

Carter & Sherburne's LOW PRICED DRUG STORE

Merrimack, Cor. Bridge Street.

MILES STRONGER

New York Delegates Favor His Candidacy

By Associated Press to The Sun

KANSAS CITY, Aug. 11.—If the sentiments expressed by New York state delegates passing through Kansas City on their way to the Grand Army convention in San Francisco correctly represent the situation, Lieut. General Miles, retired, will be a formidable candidate for commander-in-chief of the Grand Army of the Republic. Members of the official New York state delegation said they had received letters to the effect that Gen. Miles would be a candidate for commander-in-chief of the Grand Army and urging their support of his candidacy. The letters were not from Gen. Miles but it is said were from some one apparently empowered to represent him.

J. T. Stewart, commander-in-chief of the G. A. R., who passed through Kansas City yesterday on the way to the grand encampment, said:

"General John C. Black of Chicago will be the next commander-in-chief. I have no knowledge that General Miles is a candidate for commander-in-chief, but I am sure he cannot be elected."

ALGER AND PLATT

SAY EXTRA SESSION OF CONGRESS IS IN DOUBT.

By Associated Press to The Sun

NEW YORK, Aug. 11.—Senator Russell A. Alger and Thomas C. Platt are exceedingly skeptical that there is to be an extra session of congress. The Michigan senator, despite Senator Lodge's assertion a fortnight ago that a call would be issued by the president for November 9, declared last night at Manhattan Beach that he had authority for the statement that Mr. Roosevelt had yet to determine whether the senate and house should be convened prior to the regular session in December.

Senator Platt said that during his recent conference with the president at Oyster Bay Mr. Roosevelt suggested not the slightest hint of a special session. Both senators agreed that even should one be held no financial legislation would be enacted, and that little would be accomplished besides the ratification of the Cuban treaty.

When Senator Alger was asked what was likely to be done at the reported extra session, he replied: "What extra session? I see that Senator Lodge is quoted as saying that there is to be one, but have we heard anything from the president, who is presumed to decide? I certainly have not. I know no one who has. On the contrary, I have been informed by a United States senator who has conferred with the president within the last few days that the president assured him that he had as yet reached no conclusion as to whether he would or would not call an extra session. If one is called, I doubt very much if any financial legislation will be enacted."

It is known well in political circles that the president has been besought by some senators and representatives high in the councils of the republican party to summon them to Washington earlier than December. Secretary of State Hay, however, promised the Cubans that if they adopted the treaty unamended there would be an extra session to ratify it. Senator Cullom of Illinois announced this several months ago and Senator Lodge reaffirmed it after his recent interview with the president.

Senator Platt was asked last night if he had verified the report that Edgar T. Brackett, of Saratoga, head of the anti-Platt senatorial combines, has broken with Governor Odell, and become so enraged at him that he had stigmatized him as a "pusillanimous politician."

"I know no more about that than I have read in the newspapers," was the truthful reply.

"Do you understand that the Odell-Brackett-Elsberg-Brown combine has been broken, and that Brackett at least has asked to be taken again into your fold?"

"I have been informed that Senator Brackett is not now so inclined to be so arbitrary in his demands as he was in the winter," he replied.

BOXING GOSSIP.

A large number of Lowell sports will attend the boxing bout between Joe Walcott, the unconquerable Boston darkie, and Tom Carey of New York, the latest aspirant for championship fame who has issued a challenge to all middle and heavyweight boxers in the world, which is to take place before the Tammany Athletic club in Boston on Thursday evening, Aug. 13.

This will be the most important middleweight bout that has been pulled off at the Hub in many a day and undoubtedly will draw all the fancy for miles around. Happily, it is on at the Tammany club, which is as cool as a cucumber held in fly time, and the usual Turkish bath features will not be suffered.

It will be remembered that some of the wise ones, confident that Walcott was a "has-been," went down to Boston some little time ago with Charlie Armstrong of this city to see Joe's finish. They saw a finish, but it didn't have the darkie's name on it, for he gave the champion of Centralville one wallop in the vicinity of his digestive organ that made that organ play a dead march, and Armstrong returned to Lowell one step further away from Jeffries.

Since then the judges have come to the conclusion that Walcott is as far away from being licked for good as he was when he used to butcher Dick O'Brien to make a Suffolk holiday. All the new ones who start up the pugilistic ladder of fame have got to climb over Walcott before they reach the top and if Carey can do it he's entitled to a few words of praise from even Ben Benton, he of the heavy-hammer proclivities and a desire to rival Pete McNally and Percy Lynch of aquatic fame.

Walcott and Carey will go 15 rounds and the preliminaries will consist of Patsey McKenna of Boston and Young Malloy of Providence, six rounds at 105 pounds; and Young Donahoe of Roxbury vs. Harry Gilmore of Roxbury, eight rounds.

The bouts will be called at 8 o'clock sharp to enable the many of out of town members to catch late trains. The Tammany Athletic club is coolly situated at the corner of Tremont and Whittier streets a short distance beyond the South [illegible] and is reached by all Roxbury [illegible] cars. Johnnie Mack is [illegible] and will attend to all applications for membership addressed to the club.

The members of the Riverview Athletic club, of which Martin Flaherty is president, are anxious to see him back in the ring and Martin is doing light training [illegible] at present weight 125 pounds. He would like a chance at Young Corbett, and a match between the champion and the Lowell boy would make a big drawing card in these parts, while there would be [illegible] ready to wager that the champion couldn't get better than a draw in a 10-round bout. The Riverviews will [illegible] Thursday evening and have a vaudeville and athletic program.

Vacation Suits

for boys for a third and a half less than they're worth.

Sailor Suits, plain crash and neat prints, were 50c, now marked **35 cents**

Sailor Suits, trimmed collars, crash and chambray, were 75c and $1.00, now **50 cents**

Sailor Suits of woven galateas and chambrays, were $1.50 and $2.00, now marked . . **$1.00**

Russian Blouse Washable Suits, all that were $2.50 and $3.00 now . **$1.75**

Short Leg Separate Wash Trousers, crash and neat prints, now . . **25 cents**

PUTNAM & SON CO.

166 Central St.

A SHORT FIGHT

Jeff and Corbett Both Say So

By Associated Press to The Sun

SAN FRANCISCO, Aug. 11.—The latest news from Harbin Springs is to the effect that Champion Jeffries now weighs close to 250 pounds but does not appear to be fleshy. Trainer Delaney is confident that the fight with Corbett next Friday night will be comparatively a short one.

"The champion," he said yesterday, "does not intend to permit the bout to drag along to an endless length. Jeffries will fight with such strength and speed that he will early bring Corbett down to his level in the question of agility. When he once gets him there the battle can be considered as over."

When this statement was repeated to Corbett the latter said:

"So Jeffries expects to make the fight a short one, does he. Well I hope he tries to, for if he does he will find me on hand. He will not have to chase me either, for I have invented a short arm defence which I believe will prove an enigma to him. I am much stronger now than I have ever been and firmly believe I will be able to put force enough in my blows to knock Jeffries down and put him out."

WENT THE LIMIT

THE CONNOLLY-SULLIVAN BOUT CALLED A DRAW.

By Associated Press to The Sun

ST. JOHN, N. B., Aug. 11.—Eddie Connolly of St. John and Jack (Twin) Sullivan of Bangor went the limit of a ten-round bout for a decision here last night in Victoria ring, a draw being declared by the referee, William O. Keefe. It was a clever bout, but neither man had to undergo severe punishment. More than 3000 people saw the fight.

DANISH POET DEAD.

By Associated Press to The Sun

CHICAGO, Aug. 11.—Jens Waldemar Borschinino, a Danish poet and philologist of wide reputation, is dead at his home in this city after a two days' illness.

GOVERNOR DURBIN

REPLIES TO PRESIDENT'S LETTER ON LYNCHING.

By Associated Press to The Sun

INDIANAPOLIS, Ind., Aug. 11—Gov. Durbin yesterday sent a formal reply to the letter he received Sunday from President Roosevelt concerning the recent mob at Evansville. He says:

"Dear Mr. President:—Acting in accordance with the suggestion made by the secretary of the president, I yesterday telegraphed you my approval of the communication you have seen fit to address to me under date of Aug. 6. In doing this I proceeded on the well-warranted belief that the commendation you have so generously accorded to my official acts was only incidental to the broader purpose of your admirable letter, which is a moving appeal to the conscience and the patriotism destined, in my opinion, to profoundly affect public sentiment on a vitally important national problem. The effect of such an appeal from such a source is certain to be salutary in its widespread influences. In this instance, as in other emergencies, you have spoken with the courage of conviction, with the eloquence of earnestness and under the inspiration of the clear understanding of and devotion to the duties and responsibilities of American citizenship.

"I feel that you have struck the keynote of a national necessity when you say that all public men, all writers of the press, all clergymen, all teachers, all who in any way have a right to address the people, should with every energy unite to denounce such crimes and to support those engaged in putting them down and declare the correlated doctrine that 'we must show that the law is adequate to realize crime by freeing it from every vestige of technicality and delay.'

"Your stirring words will serve to press home upon the people a responsibility, which reaching beyond all those in authority is after all essentially their own. To arouse the realization of that responsibility and all that it implies will be to eradicate conditions which otherwise may soon become as you point out so cleverly an imminent menace to the very life of the republic."

STUCK TO STORY

FRANK CECIL UNDERWENT RIGID CROSS-EXAMINATION.

By Associated Press to The Sun

GEORGETOWN, Ky., Aug. 11.—Frank Cecil, the Bell county witness, who gave strong testimony against Caleb Powers before adjournment of court Saturday afternoon, was called for the cross-examination when court opened yesterday. He held close to his story and said the reason he surrendered was that he grew tired of dodging about over the country to avoid arrest and of raising his child under an assumed name.

SOLD IN SPRINKLING TOP BOTTLES.

See That Top.

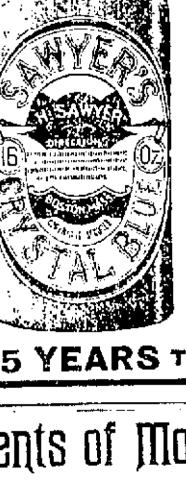

SAWYER'S CRYSTAL BLUE

gives a beautiful tint and restores the color to linens, laces, and goods that are worn and faded.

Be Sure That You Get SAWYER'S.

45 YEARS THE PEOPLE'S CHOICE

Events of Money Saving Importance

The Most Value for The Least Money is Our Motto

5-piece Parlor Suite....$15
Elegant Willow Chairs....$2.37
Large lot of Oil Stoves, No.1, 38c, No.2, 85c
Double Stove, four burners....$1.50
The National Wickless Oil Stoves, 2 burner, $4.50; 3 burner....$6.00
Tin Ovens....87c
Russia Iron Double Oven.... $2, $2.50 and $3
Chamber Sets complete, Oak or Ash....$14
Straw Matting..10c per yard and upwards
Crockery Ware too numerous to mention.

This stock shall be closed out by Oct. 1st regardless of cost or price. A very few excellent bargains in Go-Carts and Carriages.

J. N. CARTER & CO. - 511 Middlesex St.

IN FIRST INNING

Lawrence Clinched Victory at Glen Forest

After That Both Sides Played Fine Ball—George Grant Gave Spectacular Exhibition of Fielding—McLaughlin and Hickey Off Color

It took the Lawrence team, Umpire Jordan and Hickey and McLaughlin to defeat Lowell yesterday, and the combination was strong enough to do it all in one inning. A couple of tough decisions netted two runs for Lawrence in the first inning. Then Hickey and McLaughlin got the bases full on errors and Beard came along with a two-bagger that let in three more runs so that the first inning won the game. After that the game was well played and closely contested throughout.

"Rube" Derby returned to the team Sunday and was put in to pitch yesterday. He hadn't had time to warm up when he was put out of the game by Umpire Jordan for giving "sass" to that dignitary. When Derby went out, McKenna went in and held Lawrence down to six scattered hits. "Red" Long pitched for the home team and did remarkably well considering the fact that he has just recovered from a severe illness. "Red" kept them down to nine hits and struck out nine men.

It must have been with a great deal of satisfaction that George Grant went down to Glen Forest and gave the finest exhibition of fielding that has been seen on the Lawrence or any other grounds this season. Grant was all over the field and in accepting eight chances made some of the most sensational catches seen this season. One moment he would go out to the fence for a fly and the next ball pitched would bring him back to second base for a pop fly. At the bat he hit the ball over the left field fence for a home run. Billy Connors was a close second for the honors. Billy made a pretty assist on a two base hit that resulted in catching a man at the plate while he also made a running catch that stopped either a three bagger or a home run. At the bat Billy made two nice hits.

Hickey was crippled up with rheumatism and running to base was out of the question with him.

Lowell went first to the bat and Hafford and Bigbie struck out. Hickey singled to left but was forced out by Merritt's grounder to Valdois.

For Lawrence Bernard drew a base and then there was something doing. O'Hara hunted and beat the ball to first. Valdois hit a hot one to Hickey who threw to McLaughlin to catch O'Hara. Barney dropped the ball and a run was scored. Murch hit to Derby who threw to Hafford too late to catch O'Hara at third. This decision and the decision on O'Hara at first were both mighty close and the Lowell crowd had begun to call Jordan a robber. Then Conroy hit to McLaughlin who threw to Hickey to catch Murch; Hickey dropped the ball and another run was scored. The whole Lowell team got after the umpire then and Derby who was the most strenuous was put out of the game and was replaced by McKenna. Beard then knocked a two bagger to the center field fence and three more men scored. Hart hit a line drive to McKenna who threw to McLaughlin catching Beard on second. Long filed to Grant.

Score, Lowell 0; Lawrence 5.

Second inning: Lake fanned out. Grant drew a base. McLaughlin hit to Valdois and a double play resulted.

Second inning: Bernard got hit and stole second. O'Hara hunted a fly to Merritt. Valdois got a base on balls. Conroy filled the bases on McLaughlin's fumble after Murch had died to Bigbie. Beard hit to Lake and retired the side.

Third inning: Connors opened with a single and got third on Hafford's two bagger after McKenna struck out. Bigbie filed to Beard and Hickey struck out. For Lawrence Hart filed to Grant. Coveney got his base but was caught napping at first a moment later. Long struck out.

Fourth inning: Merritt hit to Bernard and died at first. Lake filed to O'Hara. Grant went out, Long to Conroy.

For Lawrence Bernard opened with a two bagger to right field. O'Hara filed to Grant. Valdois hit to right for two bases. Connors fielded the ball nicely to McLaughlin at second and the latter by a beautiful throw home caught Bernard at the plate. Murch hit to the center field fence for two bases, scoring Valdois and Conroy hit to McLaughlin and died at first.

Score—Lawrence 6, Lowell 0.

Fifth inning: McLaughlin opened with a single. Connors foul filed to Murch and McKenna to Coveney. Hafford got a single and Hart fumbled the ball in center field, giving each man an extra base. Bigbie scored both with a single. Bigbie stole second but Hickey went out, Valdois to Conroy.

For Lawrence, Beard got a single and advanced on Hart's sacrifice to Lake. Coveney struck out and Grant made a great catch of Long's fly to right center.

Sixth inning: Merritt and Grant struck out and Lake in between filed to Hart.

For Lawrence, Bernard filed to Lake and O'Hara to Grant. The latter was all over the field and ran from deep left center to back of second base to catch Valdois' fly.

Seventh inning: McLaughlin filed to O'Hara. Connors made a pretty single. McKenna fanned out. Hafford filed to Bernard. For Lawrence, Murch hit to deep right but Connors after a long run made a circus catch of the fly. Conroy struck out. Beard died, McKenna to Lake. Bigbie hit to Long and died at first. Hickey hit to Valdois and was out because he was unable to run to first. Merritt went out, Murch to Conroy.

For Lawrence, Hart got a phoney hit, the ball going through McLaughlin's legs. Coveney sacrificed. Then Barney juggled Long's grounder. Bernard filed to Grant and Hart scored. Then Bernard hit one that looked like a dead sure two bagger, but Grant got it on the run.

Ninth. Lake struck out. Grant put the ball over left field fence for a home run and McLaughlin followed with a single. Connors hit to Bernard a double play and the game was over.

The score:

LAWRENCE.

	ab.	r.	bh.	tb.	po.	a.	e.
Bernard 2b	3	1	1	2	4	3	0
O'Hara lf	5	1	1	1	2	0	0
Valdois ss	3	2	1	2	0	3	0
Murch 3b	4	1	2	3	1	1	0
Conroy 1b	1	1	0	0	8	0	0
Beard rf	4	0	2	3	1	0	0
Hart m	3	1	1	1	1	0	1
Coveney c	1	0	0	0	10	0	0
Long p	4	0	0	0	0	3	0
Totals	31	7	8	12	27	10	1

LOWELL.

	ab.	r.	bh.	tb.	po.	a.	e.
Hafford 3b	4	1	2	3	0	0	0
Bigbie lf	3	0	1	1	1	0	0
Hickey 2b	4	0	1	1	0	1	1
Merritt c	4	0	0	0	5	0	0
Lake 1b	4	0	0	0	6	1	0
Grant m	3	1	1	4	6	0	0
McLaughlin ss	4	1	2	2	2	4	3
Connors rf	4	0	2	2	1	1	0
Derby p	0	0	0	0	0	0	0
McKenna p	3	0	0	0	2	4	0
Totals	33	2	9	13	23	11	4

Innings	1	2	3	4	5	6	7	8	9	
Lawrence	5	0	0	1	0	0	0	1	*	7
Lowell	0	0	0	0	2	0	0	0	1	3

Summary: Two base hits, Bernard, Valdois, Murch, Beard. Home run, Grant. Stolen bases, Bernard, Hart, Bigbie. Sacrifice hits, Hart, Coveney. Bases on balls, off Long, off Derby, off McKenna 3. Struck out, by Long 9, by McKenna 3. Double plays, Valdois, Bernard and Conroy, Long, Bernard and Conroy, McKenna and McLaughlin. Hit by pitched ball, Bernard. First on errors, Lawrence 4, Lowell 3. Left on bases, Lawrence 7, Lowell 3. Time, 1.45. Umpire, Jordan. Attendance, 600.

CONCORD 4, FALL RIVER 2.

By Associated Press to The Sun

CONCORD, N. H., Aug. 11.—Errors by Moorehead and Gilroy gave Concord a victory over Fall River yesterday afternoon, 4 to 2. The game was without special features.

Score by innings:—

Concord	0	1	0	0	2	0	1	0	x	—4
Fall River	0	0	1	0	0	0	1	0	0	—2

Earned run—Fall River. Two base hit—Eaton. Three base hit—Ball. Stolen bases—Pulsifer, Bowcock, Ball. Double plays—McCarthy, Carney and Eaton; Weddige and Moorehead; Moorehead, Weddige and Warren. First base on balls—Off Gilroy 1. Struck out—By McCarthy 5, by Gilroy 1. Time—1.40. Umpire—Webster. Attendance—500.

NEW BEDFORD 8, NASHUA 2.

By Associated Press to The Sun

NASHUA, N. H., Aug. 11.—New Bedford downed Nashua on the home grounds here yesterday. Swope was effective until the seventh inning, when by bunched hits and loose work in the infield New Bedford scored six runs. Swope was retired in favor of Voorhees, who held the visitors down. Foxen pitched a stronger game in the last few innings, than at the opening of the game.

Score by innings:—

New Bedford	0	0	0	0	1	0	6	1	0	—8
Nashua	1	1	0	0	0	0	0	0	0	2

Earned runs—Nashua 2, New Bedford 3. Two base hits—Joyce, Josslyn. Three base hit—Joyce. Stolen bases—Ashenbach, Murphy, Allen, Stroh, Foxen. Double play—Stroh, Allen and Murphy. First base on balls—Off Swope 1, off Voorhees 1, off Foxen 2. Hit by pitched ball Jordan. Struck out—By Swope 4, by Foxen 2. Wild pitch—Swope. Time—1.50. Umpire—Sullivan. Attendance—600.

MANCHESTER 13, HAVERHILL 3.

By Associated Press to The Sun

MANCHESTER, N. H., Aug. 11.—Manchester easily defeated Haverhill yesterday afternoon, 13 to 3. McGinley pitched great ball till the sixth inning after which the locals hit him at will. Morrissey was hit freely but kept them well scattered.

Score by innings:

Manchester	1	0	0	0	0	7	5	0	x	—13
Haverhill	1	0	0	0	0	2	0	0	0	—3

Earned runs—Manchester 5. Two base hits—Kane 2, Rowden, Swander, Murray. Three base hit—Rapp. Sacrifice hit—Murphy. Stolen bases—Kane O'Brien. Left on bases—Manchester 5, Haverhill 8. First on balls—Off McGinley 3. Struck out—By Morrissey 9, by McGinley 6. Passed balls—Cote 2. Time—1.45. Umpire—Kearns. Attendance—400.

BOSTON (AM.) BEATS PHILADELPHIA.

By Associated Press to The Sun

BOSTON, Aug. 11.—Boston outclassed the Athletics here yesterday, winning 7 to 2. For seven innings the visitors went out in order. Plank was hit hard in the fourth inning and errors were costly in the fifth. Ground rules were necessary owing to the crowd. Davis retired on account of illness. Attendance—10,736.

Score by innings:

Boston	0	0	0	3	3	0	0	1	x—7
Philadelphia	0	0	0	0	0	0	2	0	—2

Batteries—Young and Criger; Plank and Powers.

OTHER GAMES.

AMERICAN:

At New York—New York 5, Washington 1.

At Cleveland—Cleveland 10, Chicago 2.

NATIONAL:

At Pittsburg—Pittsburg 7, St. Louis 4.

At Brooklyn—New York 3, Brooklyn 1.

EASTERN:

At Rochester—Rochester 7, Montreal 1.

At Baltimore—Baltimore 11, Providence 4.

At Buffalo—Buffalo 6, Newark 3.

At Toronto—Toronto 1, Jersey City 0. Fifteen innings.

GAMES TODAY.

Lowell at Haverhill.
Fall River at Concord.
Nashua at Lawrence.
Chicago Nationals at Manchester (exhibition.)

NEW ENGLAND STANDING.

	Won	Lost	P. C.
Manchester	50	30	.625
Lowell	48	35	.578
Concord	45	34	.570
Nashua	46	35	.568
New Bedford	39	41	.487
Fall River	38	42	.475
Lawrence	33	41	.447
Haverhill	22	56	.282

NATIONAL LEAGUE STANDING.

	Won	Lost	P. C.
Pittsburg	62	32	.660
New York	56	36	.609
Chicago	55	40	.592
Cincinnati	51	45	.532
Brooklyn	43	48	.473
Boston	38	50	.432
St. Louis	35	62	.361
Philadelphia	31	61	.336

AMERICAN LEAGUE STANDING.

	Won	Lost	P. C.
Boston	59	34	.634
Philadelphia	51	40	.574
New York	46	41	.529
Cleveland	48	45	.516
Detroit	46	44	.511
St. Louis	42	49	.462
Chicago	42	50	.457
Washington	29	63	.315

DIAMOND NOTES.

At Haverhill today.

Cross will pitch.

With five pitchers Lowell ought to be doing something.

The only home games this week are Thursday and Saturday.

Pitcher Doheny of the Pittsburg club, whose home is in Andover, witnessed the game at Glen Forest yesterday.

The fans were just getting ready to say: "Glad to see you back again," when Derby was put out of the game.

John Smith says: "Manchester, Nashua and Lowell, first, second and third in the league race after the season closes."

Brer Sexton says: "Bet you a bag of pop corn that Nashua finishes better than third."

Fred Lake says: "We're after the pennant."

GASHED WITH RAZOR

TWO BARBERS HAVE FIERCE FIGHT IN DOVER.

By Associated Press to The Sun

DOVER, N. H., Aug. 11.—As the result of a dispute between Louis Lemott and Daniel Bohan, barbers, employed at the shop of George I. Leighton, on 3d street, yesterday afternoon, Bohan is suffering from a deep razor gash six inches long across his throat, extending almost from ear to ear, also a bad cut on the leg and bruises about the face. Lemott occupies a cell at the police station, charged with assault upon Bohan with intent to kill.

The trouble occurred while the men were alone in the shop. The proprietor who was upstairs, heard the commotion, and hurrying down found Bohan in the back shop bleeding profusely and Lemott on the sidewalk.

Lemott stated when arrested that he and Bohan had begun a fight, while he was honing a razor, but denied all intention of drawing the razor on Bohan. He had the razor in his hand, he says, and had no chance during the mixup to lay it down.

He admitted throwing Bohan down and kicking him. He said that Bohan called him hard names. Their dispute was over the question who should have the afternoon off. Neither wanted it, as both wanted to get off later to attend the races at Rochester.

Bohan's wounds required several stitches. It was a close call for him, but he will probably recover. He says that Lemott has for some time tried to exercise authority over him, when Mr. Leighton was not around.

A NEW ELEMENT

BUCHANAN ON SCENE OF BUILDING TRADES TROUBLES.

By Associated Press to The Sun

NEW YORK, Aug. 11.—A new element was injected in the building situation yesterday by the arrival of Frank Buchanan, president of the International association of bridge and structural iron workers in this city. He sent a lengthy communication to the Building Trades Employers' association declaring that the agreement entered into with the association last April should still be in force without trying to force another agreement, the employers' plan of arbitration on the men. The association will make a statement in regard to it today.

CAMP MEETING

ITHIEL FALLS CAMP MEETING, AUGUST 20TH TO 31ST.

The camp meeting at Ithiel Falls, Vt., which takes place August 20th to 31st, inclusive, this year will probably have a larger attendance than ever before on account of the abandonment this year of the Morrisville camp meeting. First-class speakers will be present and arrangements have been made to stop trains, on signal.

Round trip tickets at reduced rates will be on sale at this station and many of the principal stations on the Boston & Maine railroad.

For time of trains with list of stations and rates, see Boston & Maine posters or inquire of agent.

Miles F. Burns, one of the best known residents of old Ward Three is dangerously ill at his home at 15 Chase street.

STEAM HEATING
WATER HEATING
FURNACE HEATING
CARROLL BROS.'
Tel. 640. 36 Middle St.

REV. FR. SEXTON

Managed a Very Successful Lawn Party

By Associated Press to The Sun

BEVERLY FARMS, Aug. 11.—One of the largest fairs ever held on the North Shore was opened here last night in aid of St. Margaret's church. It was attended by nearly 600 people, including a number of the summer residents.

The fair opened with addresses by Rev. Francis J. Curran, pastor of St. Margaret's church, Laurence A. Ford, and Michael J. Connelly, after which a fine evening's program was given by

REV. FR. SEXTON.

the ideal quartet of Boston, Thomas E. Clifford baritone. Miss Katherine Milly soprano, Miss Nora Burns contralto, Robert Maddocks tenor. Miss Genevieve Lee, pianist. After the entertainment dancing was enjoyed until 12.

The hall was tastefully decorated with potted plants, ferns, red, white and blue bunting, crepe paper and flags.

On each side of the hall were a number of tables, containing useful and fancy articles for sale, and in charge of young women of the parish who were dressed in handsome costumes.

Rev. Philip J. Sexton formerly of Lowell, was general manager of the affair.

NEARLY MOBBED

CROWD TRIED TO ATTACK BASE BALL MANAGER.

By Associated Press to The Sun

NEW HAVEN, Conn., Aug. 11.—Thomas Reilly, manager of the Hartford baseball club, had a narrow escape from being mobbed by a big crowd at the ball game at Savin Rock yesterday afternoon.

During the two games Mr. Reilly sat on the Hartford bench and appeared to be very much excited several times during the game.

Just before the end of the ninth inning of the second game, a crowd of men and boys crowded onto the field and obstructed the view of the manager. He shouted to the crowd and then picked up a stone and threw it into the crowd. The stone struck a boy named William Phelfer, who lives at 154 Lloyd street. The stone laid open the boy's scalp and the wound bled profusely.

The crowd, having seen Reilly's action, made a dash for him, but were intercepted by several policemen who were on the scene.

When the game was finished Reilly was escorted to a trolley car by the police. During the excitement the game was stopped and the Hartford players ran to the assistance of their manager.

BOY DROWNED

WAS BATHING IN THE WINNIPESAUKEE RIVER.

By Associated Press to The Sun

LACONIA, N. H., Aug. 11.—Romeo Huard 13 years old, was drowned between 5 and 6 o'clock yesterday afternoon while bathing in the Winnipesaukee river at the Messer street bridge, near the outlet of lake Opechee.

A man passing in a carriage saw the boy when sinking for the third time and dived after him, but without success.

Young Huard's parents live in Fall River, Mass., but he was making his home with his brother-in-law and sister, Mr. and Mrs. Nelson Pascal, who live on Beacon street in this city.

WOMAN'S LONG SWIM

MRS. WEIS ACCEPTED LIFE SAVER'S CHALLENGE.

By Associated Press to The Sun

NEW YORK, Aug. 11. Mrs. Eleanor Weber Weis, wife of David Weis, manager of a Brooklyn theatre, fulfilled her part of a bet yesterday when she swam from Canarsie to Bergen beach.

The one who backed out was Bob Chambers, a life saver employed at Bergen beach. He gave as an excuse that he was not feeling well.

Mrs. Weis is a statuesque blonde, and is burned a deep brown from her active out-door life. As she was swimming in the pool last Saturday at Bergen beach Chambers challenged her to swim from Canarsie to Bergen beach. With but an instant's hesitation she accepted the challenge and named yesterday as the day for the match.

Exactly at 10 o'clock Mrs. Weis, who was attired in a man's bathing suit, awaited the coming of Chambers.

He sent word that he was not feeling well. After that she named him "Bluff" Chambers.

It took Mrs. Weis exactly 35 minutes to swim from Canarsie to Bergen beach. When she landed at the pier she received an ovation from the spectators who had gathered there to see the finish of the long swim.

JEWELRY STOLEN

Boy Baffles the Revere Police

SUSPECTED OF HAVING STOLEN BOOTY WORTH $600

Leads Officers on a Merry Chase

By Associated Press to The Sun

REVERE, Aug. 11.—The problem of Sunday amusements on the beach has given way in the minds of the Revere police to that of discovering the whereabouts of $600 worth of diamonds and jewelry stolen in broad daylight from a house on Beach street, in the center of the town.

The break was made last Friday. Since then Chief Oakes and Officer Jas. A. Latter have succeeded in clearing up much of the mystery surrounding the case, but they are still sorely baffled by a snip of a boy, who has told varying stories with great rapidity during the last two days.

The break was made at the residence of H. J. Miller, 221 Beach street, owned and until lately occupied by Mrs. C. D. Tutein, some time between 9 a. m. and noon. Entrance to the house was gained through a cellar window which had been left open. There a chisel and a hatchet were secured and the door at the head of the stairs leading to the kitchen forced open.

The job was a very clumsy one, and that it was the work of boys was suspected at once. The hatchet was carried up stairs and used in opening a trunk. Most of the stuff taken was found on two bureaus on the second floor and was the property of Mrs. Miller. One of these was unlocked and was easily rifled. The other was locked but the key was found and the drawers searched.

Some of the articles taken were:

A gold watch engraved on the outside of the case with the initials, "E. F. H."

Gold chain with slide and diamond setting.

Diamond ring, one-half karat, Tiffany setting.

Ring with cluster of seven diamonds.

Marquis ring set with opal surrounded by small diamonds.

Opal and diamond ring marked "Lydia to Ella."

Small ring marked "Frankie, Aug. 9, 1897."

Ring set with four opals, small pearls in the band.

Ring with three opals surrounded by 18 diamonds.

BOY SOON SUSPECTED.

The trunk opened was in the room of a lodger. The booty taken from it included a gold flat band ring engraved "Francis," a gold chain bracelet with engraved links and $5 in bills.

A pocket book containing $6 was stolen in another part of the house, although it had been carefully hidden under some papers on a table.

Several cases of table silver and a Salvation Army bank containing money which were in the dining room, were not touched.

Suspicion soon pointed to a boy living in the neighborhood with his grandparents and an aunt, his mother being dead and his father a traveling man at present thought to be in London. The family has lived in Revere only a short time. The boy is said to be only 11 years old, but looks older.

When charged with the robbery he at first denied all knowledge of the affair. Footprints were found under a window which were very distinct and which fitted his shoe when tested. Other footprints were found at the side of the house near a bush, under which one of the banks with the money untouched was found.

$50,000 SUIT

ENTERED AGAINST FALL RIVER FURNITURE DEALER.

By Associated Press to The Sun

FALL RIVER, Aug. 11.—An attachment for $50,000 was levied yesterday on the property of Mark A. Sullivan, a furniture dealer and master painter of this city, by Mary F. Dugan of Boston, through her attorney, Charles P. Tucker of Hudson. The record states that it is an action of contract.

It is supposed to be a breach of contract case, but neither Mr. Sullivan nor his attorney will talk.

Miss Mary F. Dugan, the plaintiff, is a checker in the Crawford house dining room. When seen yesterday she declined to discuss the case and referred the reporter to her lawyer.

HOSTETTER'S CELEBRATED STOMACH BITTERS

To restore vigor to the system, promote sound sleep and assist digestion you should take a dose of the Bitters before each meal. It will cure
Sick Headache, Nervousness, Indigestion, Constipation, Dyspepsia and Kidney Troubles.
Be sure to try it

15 CTS.
BUYS A BOTTLE OF
HAIRINE

The best hair tonic on the market regardless of price. It not only stops falling hair but actually makes the hair grow. Cures dandruff and leaves the hair soft and fluffy.

Does not darken blond hair.
At druggists: 15, 40 and 75 cts a BOTTLE.
(By mail, 5 cents extra for postage.)

ELLINGWOOD & CO., Druggists, Lowell
Beal Strelt Co., 79-81 Cortlandt St., N. Y.

If those whose Work is Mental—book-keepers, clerks, business and professional men—were as particular about the bread they eat, as are those who, like manual laborers, need and know the best, they also would insist upon having bread, cake and pastry made from Spring Wheat Flour, the standard being Pillsbury's Best Flour.

TRAIN BROKE DOWN

Awful Catastrophe in an Underground Railway

Heavy Loss of Life Reported—Two Trains on Fire in a Tunnel—People, Panic Stricken, Rushed From the Danger

By Associated Press to The Sun

PARIS, Aug. 11.—What may prove to be an awful catastrophe occurred last evening on the Metropolitan electric railway which runs mostly underground. About 8 o'clock one of the trains which run on five minute schedules broke down at Menilomontant station, which is in a poorer and populous section of the city. This train was promptly emptied and the train which followed was ordered to pull it to the repair sheds. On the way these two trains caught fire but the employes succeeded in escaping. Meanwhile a crowded train reached Lees Courannes, the presiding station, and the officials seeing smoke pouring out of the tunnel gave the alarm. A panic ensued, the passengers struggling to escape from the station.

At 2 a. m., the firemen succeeded in flooding the burning mass and shortly afterward were able to enter the tunnel. They brought the corpses of five men and two women, all belonging to the working classes. Tens of thousands of anxious people gathered about the station. According to some estimates the loss of life may be very heavy.

DARING ROBBERY

Woman Held up in Her Store

PISTOL WAS POINTED AT HER HEAD

Two Robbers Then Made Their Escape

EAST BRIDGEWATER STORE THE SCENE

Bold Affair Carried Out in Daylight

By Associated Press to The Sun

EAST BRIDGEWATER, Aug. 11.—Two well-dressed men entered the store of Silva Seymour on West street near the Westvale station yesterday afternoon, and placing a revolver at the head of Mrs. Seymour forced her into a rear room. They then broke open the money drawer and after securing the contents entered a buggy and drove rapidly in the direction of Elmwood.

The holdup was committed soon after 3, and no time was lost in sending the news to the police of East Bridgewater. They are making every effort to apprehend the men, for it is the second time within a few months that the store has been entered by thieves in daylight and the money drawer emptied.

Mrs. Seymour was tending the store in the absence of her husband and when she heard a man enter the store she left the living room which is in the rear and went behind the counter. The man asked for a piece of tobacco and tendered a $5 bill. Mrs. Seymour opened the money drawer and made the necessary change.

The man immediately left the store, but in a few minutes returned accompanied by a companion who had been seated in the buggy. He called to Mrs. Seymour and she came from the back room when she was met at the door by the man who had just bought the tobacco. He pulled a revolver from his pocket and placing it near her head ordered her to leave the room.

"Just get out and no fooling, either; we mean business," said the visitor, and Mrs. Seymour lost no time in returning to the back room. While she was there the man with the revolver stood guard at the door and motioned for her to keep quiet and make no alarm. The second man at once went behind the counter and attempted to open the money drawer.

He did not succeed at first, but took a hammer from the counter and made short work of the drawer. Some of the money was scattered about on the floor.

Securing the bills that were in the drawer, he and his companion left hastily, and entering the buggy drove rapidly in the direction of Elmwood.

Mrs. Seymour had fainted, and when she revived she ran to one of the rear windows and shouted for assistance. The neighbors ran toward the building, and the police at the village were soon notified.

The store is near the Westdale station, but there are few houses in the vicinity, and its isolation made it difficult for the neighbors to get track of the men as speedily as they wished.

The police sent a description of the buggy and men in every direction, but up to a late hour last evening no trace had been received.

Miss Rosie Maguire, who was visiting at the home of Mrs. Annie Kane, saw the men drive up to the store and they were also seen by Mrs. Joseph Priuler, who lives near.

The buggy was open, had red wheels, and the horse was a gray. One of the men, according to the description given by Mrs. Seymour, was about 5 feet 8 inches tall, wore a light suit and a dark derby hat. The other was a little shorter, rather thick set, and wore a dark suit.

A few weeks ago a well dressed man, claiming to have headache powders for sale, entered the store and administered one of the powders to Mrs. Seymour. She became unconscious, and the man stole what money there was in the drawer. She says that one of yesterday's robbers looked like her visitor of a few weeks ago.

LAKEVIEW THEATRE

The ever popular comic opera "H. M. S. Pinafore" as presented by the Colonial Comic Opera company at the Lakeview theatre, started on its second week yesterday, the attendance at the afternoon and evening performances being very large and only going to show that the people who did not have a chance to see the opera last week will go this week, while there are others who attended the performance before and will be seen at the theatre again this week. "Pinafore" is one of the old time operas but is one that will never die out.

With the exception of Miss Margaret Sands playing the part of "Little Buttercup," the company is the same as last week. Miss Sands is taking Miss Baxter's place and is well fitted for the part, being possessed of a sweet voice and her previous knowledge of the different operas will assist her materially in the different roles in which she will appear.

Miss Marie Tyler, the popular prima donna, still continues to please the people with her portrayal of "Josephine," and this young lady has a better chance to display the quality of her voice in "Pinafore," than in any previous opera, and by the applause given at the performance yesterday afternoon and evening the patrons of the theatre were highly pleased with Miss Tyler's voice.

Ben Lodge as "Sir Joseph," furnishes plenty of fun for the audience while James Gilbert as "Dick Deadeye" jumps around the stage like a "four-year-old" and gives the public the benefit of his long experience with the opera "Pinafore."

He brings out considerable humor which is not in the original opera but which the people enjoy and while he is on the stage the audience has to laugh.

Joseph Smith as "Ralph Rackstraw" has a good chance to display the powers of his sweet tenor voice while the baritone voice of George MacFarlane who plays "Capt Corcoran" is heard with good effect.

The minor parts are capably filled and the chorus is very strong this week. The scenery used in this opera is well worth the price of admission alone as Mr. Gilbert in order to please the local patrons had the scenery brought from the Bijou theatre in Boston.

On the whole the performance is the best that has been given at the theatre this season and there is little doubt but that crowded houses will greet the performance afternoon and evening during the remainder of the week.

Louis Lorsinger of the Merrimack square market has returned after a very enjoyable vacation.

Suicide Prevented.

The startling announcement that a preventive of suicide had been discovered will interest many. A run down system or despondency invariably precede suicide and something has been found that will prevent that condition which makes suicide likely. At the first thought of self destruction take Electric Bitters. It being a great tonic and nervine will strengthen the nerves and build up the system. It also a great Stomach, Liver and Kidney regulator. Only 50c. Satisfaction guaranteed by F. C. Goodale, druggist.

JOHN W. McEVOY
Counsellor-at-Law
And Public Administrator.
17 Central Street. Telephone 639-4.

GEO. E. METCALF & CO.
FIRE INSURANCE
159 Middlesex St.

Dr. Emmons'
Monthly Regulator has brought hopelessness to hundreds of anxious women. Longest and most obstinate irregularities from any cause relieved at once. No risk or failure. No pain, danger, or interference with work. Sufferers emphatically in any case. Mail, $1.00. Particulars and confidential advice free. All letters sacredly answered. Money letters should be registered. Address, Dr. J. W. EMMONS CO., 120 Tremont St., Boston.

KATE CLYDE

Takes a Few Falls Out of the Summer Girl and Gives Some Pointers Regarding Summer Hotel Attire

IF you really want to study feminine character go to a seashore resort, or, better still, a big summer hotel.

Oh, me! Oh, my!

I know this expression is silly, but so are the girls. They wander around the plazza—big, little, stout, tall and thin, pretty and would be pretty—and the talk is ever of men.

"Did you see him at the bathing beach? Awfully stunning fellow! Wonder who he is?"

"Tehee, tehee!" You can console yourself, my dear, he's married!"

"Well, I might have known it!"

"Did you notice the tall girl with the big brown pompadour? Is that her brother or her fiance with her?"

"It's her brother."

"Sweet girl, isn't she? Let's go over and get introduced."

"Do you prefer them blond or brunette?"

"Oh, Lord, child! I'm not so particular. Give fo me any that, so that they're real men."

"Um! I know an awfully stunning man in New York. If I brought him down, you girls would never look at that girl's kid brother again."

"Oh, do send for him, dear!"

"Not much! I have spent the better half of a year taking the conceit out of him. But if I brought him down here with all you girls and no men, he'd be simply unbearable forever afterward."

"I'm going to send for Henry. Henry is a dear."

"All right! We'll rig up a triumphal arch: 'Welcome, Henry, to the Hennery!'"

In the far corner of the plazza a worldly wise mother: "I tell you what, money's the thing! I don't want any handsome faced, penniless boys around my girls. Miss Unsophisticated, who was that nice gray haired man you had with you yesterday? Has he money? Yes? Well, then, you're a great goose not to marry him. Love? Oh, that's all very well—but not to marry on!"

"Why, Mrs. X!"—

"Oh—or—I mean it's all very well in books. Here comes my carriage. You will have to excuse me. James, why didn't you put the dog in the carriage? He needs an airing, too."

Neat sailor suit.

In the silence which ensues a tired voice is heard: "Yes, I've just married off one of my daughters, and I tell you I'm mighty glad. No; he's not a handsome fellow, but he's got lots of money".

Raucous voice of Mrs. Parvenu in the corner: "I tell you what, the way they smash things! Why, I had a cut glass bowl that cost"—

"Oh, that's nothing to what my maid did. She cracked a Bohemian glass vase that cost"—

"It certainly is expensive to live in this world! My daughter lost a Tiffany pin of mine the other day—five large diamonds and filled in with pearls—a beautiful design, and it cost"—

"No, we don't have horses any more. We have an automobile. It's a little more expensive in the long run, but"—

"Goodness me! I have my horses down here, and my bill last week was actually"—

And so forth and so on until you fairly hear the dollars clink.

The thoughtful girl as she gazes on the scene: "Oh, I wish I were a man!" An instant later, as two snub nose, bloated specimens descend from an automobile and make their way pompously along the plazza. "Oh, no I don't, either. I wish I were a woman who could do something. Anything better than this life! Anything!"

Goes on her way deep in meditation.

Two frivolous girls gazing after her: "Queer girl, that!"

"Yes. She seems to be thinking all the time. Very bad habit!"—with an awful yawn—"Oh, heavens, I shall die if something doesn't happen!"

And when a man does arrive! Well, you have seen a hen scratch up a worm and another hen grab it and run away, followed by the entire barnyard? That is exactly what happens in the case of the man. He is all but torn into pieces.

I notice one thing. Nearly all the smart girls wear sailor suits, such as you see on children. These suits are made of navy blue serge, with the regulation markings on the left arm in red and the sleeves slightly puffed into a narrow cuff. The skirts are habit back,

"Why didn't you put the dog in the carriage?"

apparently without seams, and although they fasten in the front, they appear to do so at the back by means of a silk lacing—just such a lacing as the sailors wear in their trousers.

Never before, so it seems to me, has dress been so picturesque. No girl can help looking attractive this year if she knows the first thing about what colors suit her. The huge hats which are worn around the hotels are great beautifiers even of the homeliest face. In the sketch you will see a remarkably smart black and white effect contrived with a simple muslin gown, a big black chip Gainsborough hat and an old black lace mantilla. The gown is cut collarless, and this allows a glimpse of white neck and the tying of a black velvet ribbon right around the throat under the plump chin.

Collarless effects are the thing this summer, more so even than last. If your neck has grown dark then bleach it, for unless it is bony and muscular to a degree you must leave it bare. Try the effect on some old gown. Rip off the collar and atone for that by wearing a bit of black velvet ribbon. You will be astonished to see how much more youthful and pretty you will look.

A picturesque effect.

Oh, how I hate pushers! There is a family of them here—vulgar, low people with money—and such poor breeding that not even the money atones for it. You can imagine how very vulgar they must be! Well, they had been here a week in the hotel and had not made a friend when one evening we were sitting—three of us—in the parlor, and one of them walked right up. She took the seat right next to my friend—no introductions at all, mind you and leaning over, she began in a confidential tone, "Do you love dogs?"

We all gasped and the woman she addressed nearly fainted. But do you suppose that made any difference to the intruder? She went on, as bold as brass, in the face of a stare calculated to freeze an ordinary mortal, she told us all about her dog, all about her cat, all about her family, and then when patience was about exhausted she suddenly jumped up and said, "Please excuse me for a minute."

She was gone for several minutes, so that we began to breathe and give thanks for a merciful deliverance—when suddenly there was a hoot of breaking of shoes and rustling of skirts and in trooped, tramped, swished, what seemed at first sight a small army. At the head walked proudly our acquaintance of five minutes before. She had brought her entire family to be introduced. There were father, mother, uncle, aunt, sister and brother-in-law, and I believe even sister's sister-in-law.

By the time she had brought them all to a halt we turned tail and fled!

Kate Clyde

Asbury Park, N. J.

SWEETS TO THE BASHFUL.

There is a sweet simplicity about the marriage rites of Burma. It devolves upon the woman to do the courting. When a maiden sees a youth whom she thinks will make a desirable husband she forthwith offers him a stick of sweetmeats. If he accepts her proposal he at once eats her offering of affection, and from that moment she is his wife. No further ceremony is necessary, and witnesses to the contract are not required. It is in the act of eating that this primitive marriage rite consists. Supposing that the youth declines the offer of marriage, he does so by assuring the girl that the sweetmeat is not to his taste, and the maiden knows that she must seek elsewhere for some one who will appreciate the love which her offering betokens.

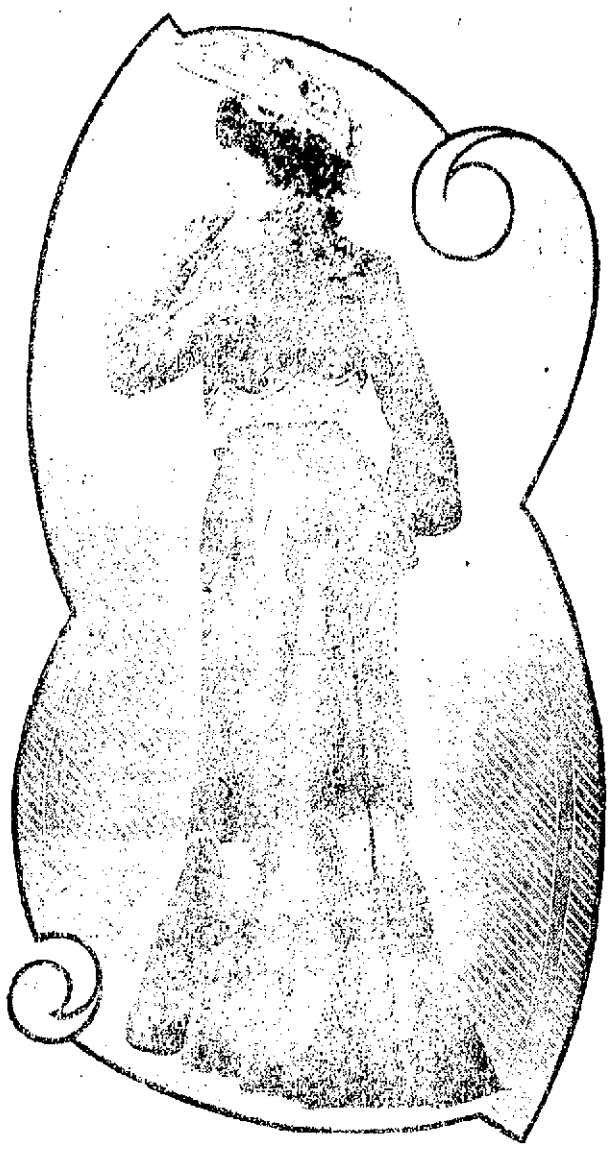

TAILORED SUIT OF BLACK BROADCLOTH.

NEW VEILS AND HATS FOR EARLY FALL WEAR

HAND DRAWN WAIST OF HEAVY LINEN.

Dr. EMILY DUNNING, Ambulance Surgeon

GOUVERNEUR HOSPITAL is in New York city, and the district patrolled by its ambulances is one of the most crowded as well as toughest in the great town. Young doctors are appointed to its medical staff by competitive examination.

Among the physicians who took the examination last winter for appointment as interne to Gouverneur hospital was a fine and handsome young lady, Dr. Emily Dunning. She was well educated. In 1897 she was graduated from the scientific department of Cornell university and received her degree as B. S. In the autumn following she entered the medical department of the university and ground away four years longer, this time on bones, tissues, chemistry and medicines. At the end of the time she was graduated again, now with an M. D. to her name, besides the B. S. What is more, she stood at the head of the whole class in medical scholarship, a class of both men and women.

After Dr. Emily Dunning was graduated as M. D. in 1901 she rested a few months following her eight strenuous years of study. Then she entered the office of Dr. Mary Putnam Jacobi in New York, working and studying still. There she remained till she took the competitive examination and got her appointment as one of the surgeons of Gouverneur hospital. The appointments were made from applicants of the first rank in the list, and among these Dr. Dunning was fourth. She got her appointment as hospital interne last January.

She served six months as house physician. Then came the next step, answering hurry calls on the medical ambulance. Not a day passes but the hospital ambulances are seen in all parts of New York, rushing like mad to the aid of somebody who has been suddenly hurt or stricken, either with illness or alcohol. Dr. Dunning's certificate as hospital ambulance surgeon is, so far as is known, the first one ever granted to a woman anywhere at any time.

When she got her place in the hospital last January she told those who asked her that she intended to do duty when her turn came to be ambulance surgeon and run to hurry calls like a man, and she has kept her word. The ambulance surgeon must serve every day from 9 till 5 o'clock for six months. When her turn came she mounted the ambulance's back seat and rattled off to answer a call, fearlessly and with dashing zeal and with no more fuss than as if women doctors had been acting as ambulance surgeons ever since the days of Eve. She did not act as if she was mentally calling all the world to witness the extraordinary part she, a woman, Dr. Emily Dunning, was playing. Blessed be the woman who does things without fuss!

The story of her first day's experience "on the bus" is a lively and entertaining one. At 10 in the morning a call came for the Gouverneur hospital ambulance. The girl surgeon jumped into it and said, "Go ahead, Tom," to the driver. It rattled up in a hurry to the place whence the call had come. A pretty girl of twenty-three sat in the surgeon's seat, her arms through the leather straps hanging from the top of the vehicle. She wore eyeglasses, the regulation surgeon's cap and had a red cross on the left sleeve of her white shirt waist. The crowd stared, the policeman stared, everybody stared, as the young lady swung herself out of the ambulance and approached the spot where a Greek peddler lay with a broken leg. A beer wagon had knocked him and his push cart down and run over him and crushed one of his lower limbs.

She carried a black satchel of surgical instruments and requirements. The injured man lay under a bootblack's awning. Dr. Emily Dunning ran her fingers over his broken limb. "Take off his shoe," she said. The attendant policeman tried to do this, but could not.

"Don't hurt him; cut it off," said the girl surgeon, handing him a pair of scissors. "And rip up his trousers leg."

This was done quickly. The girl surgeon diagnosed the injury, pronounced it a compound fracture of the femur, bandaged and splintered it temporarily, then said to the driver and policeman, "Put him on the stretcher," as coolly as though she had been doing that kind of work under the eyes of a thousand people all her life. The patient was lifted into the ambulance, in after him went the surgeon and away the ambulance sped to the hospital.

Dr. Emily Dunning.

Another call to the congested district. A policeman had found in a hallway a foreign sailor who appeared to be suffering from some mysterious ailment. The hallway was that of a sailors' boarding house, but Dr. Emily Dunning did not hesitate a second to enter it and move through a crowd of longshoremen to the patient. They stared in amazement at her, but made way for her respectfully. She whipped out a stethoscope, examined the sick man, asked him some questions, diagnosed and judged him and pronounced him guilty of drunkenness in the first degree. Then she took him to the hospital.

In the afternoon came another drunk—the ugly kind, this time. He had cut his head and was a bad case altogether, but, said a reporter, "Dr. Dunning tackled him as though he had been a three months' old girl baby." She mended his head and left him for the policeman to take care of.

The girl surgeon had six ambulance calls that first day "on the bus." One was to a man who had heat prostration. Another was to an insane woman who had to be removed from police station to hospital. Never once did the young woman doctor lose her nerve or hesitate. She knew exactly what to do in each case and did it instantly.

She herself does not talk of her patients or her exploits. The public medical board whose servant she is has given her orders not to talk about her professional work, and that, too, is right, for a city hospital surgeon is not a freak, but just a wise, quiet doctor. Nevertheless a million people must have read next morning of that successful first day's work on the ambulance of a woman doctor, must have marveled at her perfect skill and coolness. But the time is not far off when the race will no longer wonder at a woman who is a master in any of the professions. The woman of the coming race is arriving.

Meantime what those who witnessed Dr. Dunning's performance of ambulance duty thought of it may be judged from what they said. All were respectful, welcoming and pleasant, newspaper young men included. Here is what some of them said: The policeman who helped her with the broken leg gazed after the departing ambulance and remarked: "Well, I'll be darned! Say, she's all right. Never saw anything more businesslike. She'll do." The driver of the ambulance said: "She's all right, and she's got nerve enough for anybody. Smart woman too. I'd rather have her treat me than any of the young doctors in the house—and, say, if any one ever insults her or says anything to her she resents while I'm driving for her, I'll knock his head off."

What a brother surgeon said: "Dr. Dunning knows her business and she appears to have plenty of good sense. Any one who thinks she will balk when it comes to a hard case will be mistaken."

What she herself says: "I am anxious for good, hard work, for I believe a woman is just as well qualified as a man to do that kind of work."

So why not?

MARY GOODSPEED.

TISSUE PAPER HATS.

The new tissue paper millinery is both easy to construct and easily trimmed. Any deft fingered woman can build a dashing little bonnet for herself.

Perhaps the most charming effects are gained by using the tissue braid upon a wire frame. Here the paper is cut in narrow strips, according to the width of braid desired, and plaited like strands of flat hat straw.

A somewhat quicker method is to cover the frame with paper and paste the braid or trimming upon this; but the results are much less satisfactory.

The fashionable cornflower toques can be imitated very successfully in tissue paper. The exact purple blue shade of the flower should be secured. Cover the toque frame with a wide braid and trim with sprays of the appropriate blossom.

In a general way it may be said that turbans and small hats are apt to prove more successful than the larger shapes. The reason for this is that the paper braids are considerably thicker than the plaited straw used in hat making. If the brim projects far out above the face the effect, unless one is especially adept, is likely to prove a bit heavy.

The paper hat is used principally for garden fetes and other al fresco occasions. It also makes a delightful favor for summer cotillons.

The suggestion of ribbon in the trimming is produced by cutting the paper in bands of ribbon width and tying it any style of bow desired.

In the Sweet Summer Time

WE have had some summer this season. If all goes well, we shall have some more. At the first onset of the high temperature the newspapers lengthened and blackened their scare headlines preparatory to making out the heat as big a thing as possible. The most prominent news item of each edition was the record of those who had been knocked over with the heat, in the street, at their daily tasks or in their homes. This was encouraging and calculated to make the ordinary mortal say to himself or herself: "I wonder if my turn won't come tomorrow? Oh and ah! I wonder if this awful heat will last another twenty-four hours, and if it does I wonder if I'll live through it? Oh and ah! Oh and ah!"

So they made the most and worst of the heat and enjoyed thinking how they suffered.

The heat prostrations and the deaths from sunstroke occurred oftener than otherwise among the very poor, those who do not know enough to bathe themselves and would not do it if they did. They simply lay down and smothered in their own skin incrustations, woolly, unclean clothing and their own microbe surcharged atmosphere.

We sing the virtues of water! When you are parched with thirst, which would you accept first, champagne at $20 a bottle or a gourdful of cold water from a hillside spring? Nobody will die from the heat who knows the health giving, health preserving qualities of clean water.

Are your rooms stifling? Up with your stuffy woollen rugs, down with suffocating lace curtains and dust catching draperies—if you have not already downed them. Bring a pail of clean, cold water—the cleanest, coldest you can get. Dip a clean dust cloth into it, wring out and wipe off the heated furniture of all that room, chair rungs, tables, bookcase—everything. Particularly wash thoroughly the superheated window sills and casings upon which the sun beats fiercely. So soon as the water becomes dingy change it for another pailful of the blessed life bringing fluid and go on. Last of all wipe the floor with the cold water and cloth. You will be surprised at the cool refreshment that fills the room. I did this one of the hottest days of the summer, and really the temperature seemed ten degrees lower when I had finished.

Conclude the performance with a slashing, splashing bath yourself, warm or cold, as suits you best, and you too will be ready to sing a brave song to the glory of water, a blessing the creator has showered upon us in such quantity that only those die from summer heat who do not utilize the common blessing.

Look about you at the foolish people who are so distressed by the heat. Most of them are clad in woollen clothing only a shade lighter than they wear in the coldest weather. Why, even the four footed wild animal has sense enough to shed its fur in the summer; man is the only creature who apparently does not know enough to do this. Awfully stupid, we are! There are a few simple suggestions that will help anybody to keep cool in the hottest weather. Do not lose sight of the virtues of water. Sprinkle it freely upon floors that cannot be wiped conveniently. Take a bath twice a day, if you can, and three times won't hurt you. See that the children are bathed before they are put to bed at night. Troublesome? Yes. But not half so troublesome as sunstroke. Wear the thinnest, lightest clothing possible, and dress your family in the same way. The conventionalities of raiment put upon us twice as much dry goods as we ought to wear in hot weather. Off with the superfluous half of it! Nobody but yourself will know any better and you will be comfortable. Drink great quantities of water, too. Eat only half as much food as usual. Let it be of the lightest quality, such as fruits, vegetables and cooling drinks. Avoid meats and heating drinks. Finally, keep cool in your mind. Don't fret and fume over the heat. Put it out of your mind altogether. What are you here for, if not to control your thoughts and sensations?

MARY GOULD LYTLE.

"WEAR THESE FOR MY SAKE."

An amusing story is related of Lady Curzon of Kedleston, formerly the beautiful Miss Mary Leiter of Chicago.

It was in Washington that a young attache of one of the embassies became so conspicuous in her service, but, owing to a funny little incident, eventually gave up the post. It happened in this way: The infatuated young man, knowing that Miss Leiter was going to a certain ball, went out one day and ordered a large box of American Beauty roses, which he took with him, stopping on the way home to make a purchase of winter flannels, etc.

She discovered the young diplomat's flannels.

One box was handed over to his valet, while a few hours later Miss Leiter opened the second, together with a card entreating her "to wear these for my sake," and discovered the young diplomatist's flannels. The story soon penetrated to his club, and, not at all appreciating the laughter at his expense, he shortly after accepted an appointment elsewhere.

FRENCH BLACKBERRY CORDIAL.

Gather very ripe blackberries and put them into a straining bag, squeeze out all the juice, then allow one pint of sugar to every pint of juice. Boil in a preserving pan to a thin jelly. When quite cold, mix every quart of cordial with half a pint or more of brandy and bottles. Cork tightly and seal.

CAMERA FIENDS

Annoyed Reggie and His Wife

THEY ARRIVED HOME FROM EUROPE YESTERDAY

Spent Three Months in Europe

By Associated Press to The Sun

BOSTON, Aug. 11.—Cameras to right of them, cameras to left of them, cameras in front of them, Reginald C. Vanderbilt and his young wife crossed the gang plank from steamship Mayflower and entered the wharfshed of the Dominion line at Charlestown yesterday morning, home from a European wedding tour of about three months' duration. They were keenly observed from the time the great ship was warped into her berth and until they emerged from the wharf property and were whisked away in carriages, Mrs. Vanderbilt some time before her husband, whose presence was required by the customs officials. They were met at the dock by Mrs. Nelson, mother of the bride, and the latter's sister. Both of the voyagers were plainly annoyed by the presence of so many photographers, Mrs. Vanderbilt thwarting the attempts of one of them to get a profile view by putting her own camera case up to her right cheek as she entered the wharfshed. She forgot that the other side of her face was exposed, to the great gratification of another picture-taker.

The Vanderbilts held themselves aloof from the other first cabin passengers on the voyage across the Atlantic. Only once were they at all sociable and that was for a few minutes during the first cabin concert. Their meals were served to them in a special "dining room," a compartment made by removing the partition between staterooms 33 and 34. Across the passageway was their sleeping room, likewise made up of two staterooms converted into one.

It was reported aboard ship that Mrs. Vanderbilt was suffering severely from seasickness, but according to one who was in a position to know, Mrs. Vanderbilt was not ill. Certainly she showed no traces of indisposition as she came from the steamship, for her cheeks were aglow with color and her general appearance betokened excellent health.

It is only once or twice in a year that the customs officials are called upon to examine so many pieces of baggage as those dumped in front of the letter "Y" in the shed. Trunks, portmanteaus, etc., seemingly innumerable, were carried and wheeled from the Mayflower to the dock, until when all were inside there were more than thirty pieces on hand. To go through all these articles took a long time, and Mr. Vanderbilt was one of the last first cabin passengers to get away. Little time was spent in Boston, the party starting for Newport, R. I., early in the afternoon.

Until Vanderbilt announced that he was going to Newport by train it was generally supposed that he would make the trip in his automobile. Chaffeur Croker was at the dock to welcome him back, and was prepared to take charge of the new Mercedes, which was brought abroad and brought back on the Mayflower. It was used by the couple in the tour of the Continent, and in order that it should have proper care a chaffeur from the Mercedes establishment made the voyage to Boston. He doubtless will go along to Newport in the car, after which he will return to Europe.

WORCESTER'S GAIN

HEADQUARTERS OF B. & A. MOTIVE DEPARTMENT THERE.

By Associated Press to The Sun

WORCESTER, Mass., Aug. 11.—Boston and Albany officials last night announced that Worcester is to be made headquarters for the motive power department and machine shops on the Boston and Albany division of the New York Central railroad, that are now located in Springfield. Contracts for a 50 pit roundhouse costing $75,000 and for a machine shop costing $65,000, now in process of building in Springfield have been abrogated at the instigation of Supt. J. B. Stewart, of the Boston and Albany division and General Supt. J. F. Deems, in charge of the motive power department of the New York Central road.

This change is indirectly the result of the strike of the railroad machinists on the Boston and Albany division. The plan of removing the shops to Worcester was contemplated, however, long before. The bringing of the shops to Worcester will afford employment for about 200 skilled mechanics.

Mr. P. P. Haggerty, director of the choir of the Immaculate Conception church, was out for the first time in two weeks Sunday, owing to illness. Mr. Haggerty who has been directing singing there over 25 years is about 76 years old. It is thought he will be able to be about his usual duties in a few days.

Just now we live in "The Good Old Summer Time." In two short months we shall have the

Cold Old Winter Time

Is your coal bin ready for us to fill? Order TODAY and secure your winter supply. We have plenty of Coal; Coke and Wood.

Lowell Coal Co.

43 Central St.
15 Thorndike St.

IRISH LAND BILL

Is Now Past all Danger Says Redmond

By Associated Press to The Sun

LONDON, Aug. 11.—The report on the amendments to the Irish land bill were read in the house of lords last night and the bill will probably be passed to a third reading today.

John E. Redmond, nationalist, said to a representative of the Associated Press last night:

"The Irish land bill may now be regarded as past all danger. We may look upon it as an accomplished fact.

"If it works as it is confidently hoped it will there is no question that it will effect a revolution in the condition of Ireland.

"A satisfactory home rule bill appears more probable now than the land bill, which is just about to be passed, looked a year ago. I feel quite sure that the national movement is now on the high road to complete success."

KECK'S CHARGES

He Accuses Littauer of Conspiracy

SAYS HE WAS NOT TREATED FAIRLY

He Cannot Offer Bids Now

By Associated Press to The Sun

JOHNSTOWN, N. Y., Aug. 11—Timothy Keck, a prominent citizen and a well known manufacturer of this place, yesterday charged L. N. Littauer, representative in congress from this district, with having had an interest in various contracts obtained from the government.

Mr. Keck went further and charged Mr. Littauer with conspiracy with himself and others to keep the price of gloves for the army at an unnecessary high figure. So far as it was possible Mr. Keck furnished proof of his allegations and said that he would make affidavit of the truthfulness of every word uttered by him. He has given the names of various manufacturers of gloves and others who he says can furnish information that will be of value if the investigation is not for "whitewashing purposes."

Keck is a staunch republican and has supported Mr. Littauer at the polls ever since he first made a race for membership in congress. He now says he is fighting because he believes that he has been dealt with in an unfair manner by Mr. Littauer.

Previous to 1896, when Littauer was first sent to Washington as representative in congress, Mr. Keck had been a contractor dealing with the government at more than fair success. In 10 years he had 25 contracts for supplying gloves and caps for the army, every one of the contracts having been obtained after an open competition and an awarding to the lowest bidder.

Since 1896 he has had only three minor contracts, though on several occasions he has submitted a bid lower than that of his competitors. He charges that favoritism has been shown, and that though it is impossible to prove that it has been done at the suggestion of Mr. Littauer, contracts have been awarded to men who are little more than Littauer's dummy, at a figure above those submitted by other bidders. He gives dates to prove what he says, and has furnished the figures.

At present Mr. Keck is not permitted a bid for government supplies because of his having entered into a combine with other bidders to put a certain price on a lot of caps for the army. Mr. Keck showed letters yesterday to prove Mr. Littauer had sent him at least one check as a reward for fixing his bid for a lot of gloves at a figure that would not interfere with the bid made by William Topp, whose factory here was practically owned by Littauer.

When seen Mr. Keck talked frankly and freely, making no attempt to defend himself against the one charge made by Mr. Littauer of having entered into agreement with other contractors regarding the prices for caps.

APPORTIONMENT

FOR THE COMING REPUBLICAN CONVENTION.

Following is the apportionment of Lowell and the surrounding towns in the coming republican fall convention:

In the state, county and councillor conventions Lowell will have 43 delegates divided as follows: Ward 1 4, ward 2 2, ward 3 6, ward 4 2, ward 5 2, ward 6 6, ward 7 7, ward 8 8, ward 9 6; total 43.

Sixth senatorial district: Acton 2, Ashby 1, Ayer 2, Bedford 1, Billerica 3, Boxboro 1, Burlington 1, Carlisle 1, Concord 3, Dunstable 1, Groton 1, Hudson 4, Littleton 1, Maynard 2, Pepperell 2, Reading 5, Shirley 1, Stow 1, Tewksbury 2, Townsend 2, Tyngsboro 1, Westford 2, Wilmington 3, ward 5, Lowell 2, ward 9 6, total 50.

Seventh senatorial district: Ward 1 4, ward 2 2, ward 3 6, ward 4 2, ward 6 6, ward 7 7, ward 8 8, Dracut 2, Chelmsford 3, total 40.

Twenty-fifth representative district: Ward 4 6, ward 7 18, ward 8 24, Dunstable 1, Chelmsford 8, Tyngsboro 2, total 59.

Twenty-seventh district: Ward 5 5, ward 9 16, Billerica 7, Burlington 1, Carlisle 1, Dracut 5, North Reading 2, Tewksbury 5, Wilmington 3, total 45.

GLOUCESTER VISITORS

WILL BE ROYALLY ENTERTAINED TOMORROW.

An informal conference of members of the city council was held at city hall last evening to complete arrangements for the visit of the city government of Gloucester tomorrow.

The visitors who will number 35 men, will arrive in the city at 9.57 o'clock and will be met by 15 members of the Lowell government and city officials.

The party will visit the scene of the explosion at Riverside park, and will then go to Mountain Rock. Lunch will be served at noon, there will be sports during the afternoon, dinner will be served at 6 o'clock, and the theatre visited in the evening.

If you want help at home or in your business try The Sun "Want" column.

HE TOOK $9000

Y. M. C. A. Man Has Made a Confession

By Associated Press to The Sun

NEW HAVEN, Aug. 11.—In a confession made public last night, Henry H. Taylor, until recently a member of the board of directors of the Y. M. C. A., chairman of the executive committee of the Connecticut Sunday school association, one of the directors of the Calvary Baptist home and a Sunday school superintendent, acknowledged that he misappropriated $9000 of the money of the N. Y., N. H. & H. R. R. while cashier at Belle dock in this city under William E. Morgan, the superintendent of the dock.

The loss was discovered some time ago, and the matter was kept quiet.

Mr. Taylor was asked to resign his many religious positions and compelled to leave the railroad company. He has recently engaged in a new line of business, and in his public confession he asks the public to trust and believe him. He says he has made good a considerable part of his shortage.

Several ministers and members of religious organizations have signed a statement saying that they **believe Mr. Taylor is leading a new life.**

COMMON DRUNKARD

THE CHARGE AGAINST SIXTEEN-YEAR-OLD GIRL.

By Associated Press to The Sun

EXETER, N. H., Aug. 11.—Lottie Eaton, aged 16, daughter of Mrs. Mary E. Eaton of Seabrook, was arraigned in the police court yesterday morning, charged with being a stubborn child and a common drunkard.

The charges were preferred by the selectmen of Seabrook at the mother's request. Judge Shute imposed a sentence of three years in the state industrial school.

GUTTED BY FIRE

SERVANT TRIED TO FILL LIGHTED LAMP.

By Associated Press to The Sun

MONTPELIER, Vt., Aug. 11.—The Lenox hotel on State street and the two blocks adjoining were badly gutted by fire last evening, entailing a total loss of more than $8000, most of which is covered by insurance. The fire originated in the basement of the hotel and was caused by a servant girl attempting to fill a lighted kerosene lamp.

In the store of Kellogg & Jerome, adjoining the hotel, was a quantity of kerosene oil and in the upper floor of the Bowman block, next north, was stored a quantity of fireworks which added greatly to the danger for the firemen.

The fire was under control in two hours after the alarm sounded.

The loss of Waldo Farrar, proprietor of the Lenox, is about $1000 and the loss on the building is about $300. A carload of flour, stored in the grocery store of Kellogg & Jerome, was ruined and their loss by fire and water is about $2000. The loss on the Bowman block is about $1000 and Mr. Bowman had a large amount of fruit ruined.

Carrie Delhany, the servant girl who was filling the lamp, had her left hand badly burned, and Justin Willey, a fireman, had his right hand terribly cut by falling through a window.

ON THE BLACKLIST

FRANKLIN, N. H., MAN ACCOMMODATED BY CITY MARSHAL.

By Associated Press to The Sun

FRANKLIN, N. H., Aug. 11—Joseph Campbell caused a sensation in the police court yesterday when, after paying a fine for bein gdrunk, he asked City Marshal Hale to put his name on the "blacklist," that is, with the names of those who are not to be sold liquor in this city.

Campbell, who is a spinner and earns good pay, has been recently arrested three times for being drunk in this city and once in Concord. Each time he has paid a fine. Yesterday he paid $10 and costs of $1.87.

Court had just adjourned when Campbell stepped up to Marshal Hale and said: "Damn the luck! Won't you please put my name on the list?" The marshal did so.

This is the first time that a name has been put on the list at the request of a man himself.

Campbell was arrested last Saturday night by Officer W. L. Philbrick, and one piece of his hard luck was the loss of a new gold watch. He had unhooked the watch from his chain for safe keeping, but it was stolen from his trousers pocket, he thinks. The chain was left dangling to his vest.

Miss Margaret McCaffrey, the well known soprano singer, successfully underwent an operation on her throat yesterday. Miss McCaffrey for some time past has been unable to sing and the operation was necessary to restore her to her former position as one of the leading vocalists of the city.

MAN SUFFOCATED

Fred McCarthy Caught in Death Trap at Winooski

By Associated Press to The Sun

BURLINGTON, Vt., Aug. 11.—Fred McCarthy, aged 25 and unmarried, met a horrible death in the Winooski lockup early last evening.

McCarthy was arrested shortly before 1 o'clock yesterday afternoon, charged with drunkenness and breach of the peace. He was placed in an iron cage, 8x4 feet in size.

In the village lockup there are two of these cages and they serve the purpose of a temporary jail when it is inconvenient to bring prisoners to the county jail in this city, two miles distant.

Last evening Edward McGrath happened to be in the vicinity of the lockup and saw smoke issuing from the windows of a room adjoining that in which was the cage that McCarthy had been locked in.

McGrath investigated and found McCarthy's body huddled against the side of the cage with a coat over his head.

A mattress stretched upon an iron frame was all ablaze and McCarthy had evidently made a desperate fight for life before succumbing to suffocation.

He was like a rat in a trap. There was absolutely no means of escape. The cage was locked, the doors of the room in which it stood were securely fastened, and the windows were tightly bolted.

No guard or other person had entered the room from the time McCarthy was incarcerated until his body was found by McGrath.

The supposition is that McCarthy had been smoking and dropped asleep, the bedding then taking fire.

He is survived by an aged mother, a sister and a brother.

BURIED IN PELHAM

Funeral of Nathaniel P. Gage

TOOK PLACE THERE YESTERDAY AFTERNOON

Deceased Was a Prominent Educator

The funeral of Nathaniel Parker Gage, who died at Chester, Vt., took place at Pelham yesterday afternoon. Deceased was for several years superintendent of public instruction in Washington and was well known in this city. When the body came to Lowell from Chester, Vt., it was taken in charge by Undertaker Brooks who removed it to the Pelham Congregational church. Rev. F. M. Pickles, pastor of the Centralville Methodist church, officiated at the church and at the grave. The bearers were residents of the town, friends of the deceased. The funeral was largely attended by friends from Boston, Cambridge, Somerville, Methuen, Lawrence, Brookline and Washington, D. C.

Nathaniel Parker Gage was born in Pelham 65 years ago. He attended the public schools there. He graduated from Phillips Andover, and took a course at Dartmouth. He was a polished scholar and a gentleman of the old school.

STRUCK MEDIUM

Officials Arrested by Sheriff at Wareham

By Associated Press to The Sun

WAREHAM, Aug. 11—Deputy Sheriff James W. Hurley went to Onset bay yesterday and arrested James H. Young, a justice of the peace at the campground, and Special Policeman William H. Rounseville, charged with assault on Mrs. Fannie E. Treworgy, a medium at the Spiritualist resort.

Later in the day Mr. Young asked for warrants for some of those engaged in the affair of Saturday which led to his arrest, but he did not get them. He may be more successful later.

Mr. Young says that Mrs. Weston, president of the Wigwam, called him to the chair Saturday afternoon, when Mrs. Treworgy, the medium, got the floor and began an exhaustive defence of herself, saying she had been assailed in a circular and by statements of people about the campground. The circular in question was libelous and caused a stir when it appeared last Wednesday and it was followed by an offer of $50 to the person who would give evidence to convict the perpetrator, signed by Mrs. Treworgy.

Mr. Young says that when he requested Mrs. Treworgy to desist from bringing personal matters up for discussion in the wigwam she continued to talk, and then he told Officer Rounseville to lead her out.

When, he says, Rounseville started to take hold of her she turned on the officer and scratched him in the face. Young says he tried to get between the medium and the officer, but she turned on him and "gave me a poke in the ribs that threw me across the room, where I fell against the water pail and tipped the water over. The water is kept there for the medical mediums to wash their hands with when they have treated one patient and take up another one."

Young and Rounseville were arraigned in court yesterday forenoon, and as neither side was ready for trial the case was continued to next Thursday.

GOING TO EUROPE.

The Cunard line steamer Ivernia sails from East Boston today for Queenstown and Liverpool having on board the following Lowell people, booked through Murphy's steamship agency: Mrs. Thomas Wardell, Misses Irene and Louise Wardell, Mr. James Holt and Mr. George Goodell and from Boston Thursday on the Dominion line steamer Mayflower, Mrs. Isabel Spencer, Miss Louise Doherty and Mr. John Blackton; also from New York Friday on the White Star line steamer Cedric, Mr. and Mrs. James G. Bell, Miss Lilian Bell and Mr. George Bell.

James Donohoe, janitor at the police station, leaves today for a week in Canada. His first visit will be to the Iroquois Indian camp at Caughnawaga, province of Quebec. Later he will visit other points of interest in Canada.

KILLED BY TRAIN

Unknown Swede Caught Between Two Cars

By Associated Press to The Sun

LAWRENCE, Aug. 11—A man, name unknown, said to be a Swede, was killed yesterday morning about 11 o'clock, while employed by the Lawrence ice company loading ice at the tracks near Stevens station, in North Andover, on the eastern division of the B. & M. R. R. He was caught between the car bumpers and crushed so badly that he died on the way to the hospital.

A weaver, W. H. Schwartzenberg, employed in the Washington mill, fell on the street yesterday forenoon and died while being taken to the hospital in the ambulance.

HAD CANCER OF STOMACH.

By Associated Press to The Sun

BROCKTON, Mass., Aug. 11.—R. Leroy Woodward, died Sunday night of cancer of the stomach, his illness lasting a year. He was 38 years of age, and a native of Stoughton.

He shot at all the big events in this country and was a member of the American team which made the trip to England two years ago. He won many prizes and for some time was classed among perhaps the first half dozen trap shooters in the country.

SOME CYCLE NEWS

Coliseum Track to be Opened Saturday

Work is being pushed ahead rapidly on the new coliseum in Lakeview avenue at the city line and a matinee meet will be held Saturday afternoon, Aug. 15th. The track will be completed by Saturday, but the grandstands will not be erected until next week and the formal opening will be held on Saturday, Aug 22.

Jack Prince, the builder and owner of the track, believes that the people would like to see a race meet next Saturday afternoon and has decided to put on a card, the spectators being placed in the center of the circle, the place to be occupied by spectators who just pay admission. This meet will be more to give the people a chance to see the track and will not be one of the regular meets, and the riders will be mostly of this city.

The open events will be a one-mile handicap and a five-mile open, while there will be an Australian pursuit race, a motor race and probably a couple of other attractions. Entries for the matinee meet will be sent to Dan J. Harrington, Lowell Sun.

The formal opening of the track on the 22d will find everything in readiness, including the grand stands, training quarters and other buildings connected with the track, and the special attraction for that meet will be a motor paced race between Butler and Lawson. Prince saw Butler yesterday and the latter feels confident that he will be able to ride on the 22d, but if he should not Champion will be substituted.

Inflamed by the feat of "Bill" Martin year before last in capturing the affluent Austral stakes, said to be worth a cool $5000, and feeling sure that there will be good pickings for speedy American riders in the Antipodes this winter, Iver Lawson and Floyd McFarland have arranged to visit Australia.

Lawson spent several months in Australia two years ago and won the championship, after a number of severe struggles with the best riders that country could bring forth. He is a staunch favorite over there, and his visit is already being looked forward to with much interest. A number of fast riders have been developed since he was there before, and the sporting journals have begun to discuss the probable winner of the forthcoming Austral with the two speedy American entries added.

Atlanta, Ga., now a prospect of additional interest in the bicycling game in that city. Jack Prince has been dickering with property owners there for a site upon which to build a coliseum next fall. He is said to have two locations under consideration—one of them sub rosa, for business reasons.

The other is the old circus ground plot between Jackson street and the Boulevard. It is understood that F. M. Coker, Jr., who owns this property, has submitted a proposition to Prince and that the latter will very likely accept it, if he does not succeed in locating his coliseum still nearer the city.

Michael, the famous pace follower, is now ill at his mother's home at New Tredegar, Wales. His physician says that Michael is now out of danger and the paralysis shows marked signs of improvement, while his memory, which he lost for some time, is slowly returning. His appetite has been far better and he has slept well. There is no prospect of Michael being fit for racing or training under three months.

Birmingham, Ala., is to be included in the regular Southern Cycling circuit, and work on an eight lap coliseum track will begin about September 15. It is to be owned by Gus Castle, Bobby Walthour and Laurie Grant.

VACATION ENDED

THEATRICAL MANAGER ACCUSED OF HAVING TWO WIVES.

By Associated Press to The Sun

NEW YORK, Aug. 11.—Edwin H. Wambold, assistant manager of the New York and Amsterdam theatres, was a defendant upon a charge of bigamy made by Blanche Martin, the actress, in Yorkville police court yesterday.

Wambold entered no defence and was not represented by counsel, but waived examination and was held in $2000 bail for trial. He was unable to furnish sureties and spent the night in a cell.

Miss Martin produced a marriage certificate which set forth that Catherine Blanche Martin had been married to Edwin H. Wambold by the Rev. Hugh McDirehead at 207 East Sixteenth street on Aug. 2, 1902. She declared that her husband had taken her to live at 207 East Fourteenth street, while another wife was living at 339 East Eleventh street. She producer a board of health certificate which showed that Wambold was married to Miss Helen Kerrison on Feb. 14, 1898, by the Rev. Dr. G. A. Dyess in St. Augustine's chapel at 105 East Houston street.

Wambold was arrested at a hotel in Liberty, Sullivan county, where he has been spending the summer with Mrs. Wambold No. 1. Mrs. Wambold No. 1 did not appear in court.

COLONEL ROBINSON

SAYS APPOINTMENT OF RECEIVERS HAS BECOME PUBLIC SCANDAL

By Associated Press to The Sun

NEW YORK, Aug. 11.—Justice Dugro heard arguments yesterday on the application for receiver in the case of the New York Building Loan Banking company. Attorney General Cunneen opened the argument for the appointment of a receiver.

Col. D. R. Robinson, presenting the side of the company fully declared that the company was prepared to show that it has a surplus of $1,200,000. Col. Robinson in his arguments entered upon a severe attack on the state superintendent of banking and the former attorney general. He declared that the appointment of receivers has become a public scandal and that the action in this case has been from the beginning a deliberate effort to wreck the New York Building Loan banking company for the fat fees a receiver would make out of it.

The hearing was not concluded when adjournment was taken until today.

LANDLORDS.

If you have a tenement idle that rents for $15 a month, you are losing 50 cents a day every day it is vacant. A little ad. in The Sun "To Let" column will rent your tenement in a very few days. Others have tried it with good results; why don't you try it?

Lowell, Tuesday, August 11th, 1903.

A. G. POLLARD & CO.

OUR MIDSUMMER SALE OF SHEETINGS

You watch for these sales every summer and this "store of solid worth" rarely disappoints. This season, in spite of the high price of cotton and lack of yarns, we are able to offer you as usual

Most Excellent Values in Grey and White Cloth

As these Sheetings were contracted for some time last fall

Unbleached

38 inches wide, standard quality, worth 5c .....4c yard

Yard wide, finer quality, smooth and soft, long remnants, worth 6 1-2c. 5c yard

Yard wide, extra quality, even and strong, good lengths and worth 7 1-2c ..... 5 1-2c yard

40 inches wide, Lockwood, very nice and smooth sheeting, for sheets or pillow cases, worth today 9c 6 1-2c yard

Seamless Sheeting

Dwight, 8-4 wide, worth 22c.....14c

Dwight, 9-4 wide, worth 25c.....17c

Dwight, 10-4 wide, worth 28c.....18c

We also have remnants for single bed sheets, 6-4 and 7-4 wide, suitable lengths for sheets at 10c and 12 1-2c

Pillow Casing

Dwight, 42 inches and 45 inches, worth 12 1-2c and 15c.....9c yard

Pillow Tubing, 42, 45 and 48 inches, worth 14c to 17c.....11c yard

Bleached

Yard wide, soft and fine, short remnants, worth 8c.....4c yard

Yard wide, heavier and longer remnants, good 8c cotton.....5c yard

Yard wide, "C," a very soft and fine cotton, and our best seller, worth 9c. 6 1-2c yard

Yard wide, percale cotton, something new, extra fine and firm cambric finish and made for special purposes, worth 12 1-2c.....8c yard

Long cloth, remnants, a soft and beautiful cotton, never sold less than 15c. 10c yard

Seamless Sheeting

Dwight, 8-4, worth 24c.....18c

Dwight, 9-4, worth 27c.....20c

Dwight, 10-4, worth 29c.....22c

We also have Good Pillow Cases, made from our remnants, which we can sell.....7 1-2c and 10c each

Palmer Street Basement

A. G. POLLARD & CO.

TRAINS TO AND FROM BOSTON

SOUTHERN DIV.

To Boston. Lve.	Arr.	From Boston. Lve.	Arr.
6.45	6.50	6.06	7.57
6.22	7.40	6.30	7.26
s6.39	7.30	7.54	8.54
6.42	7.58	8.25	9.01
s7.07	8.02	e9.00	9.88
es7.24	8.10	9.20	9.57
7.41	8.50	e10.00	10.37
7.45	8.35	10.27	11.34
8.50	9.40	e12.30	12.57
9.40	10.46	12.00	12.56
11.00	12.03	e1.00	1.38
es11.45	12.25	1.15	1.52
s12.15	1.30	2.00	3.01
1.46	2.50	e3.00	3.38
es1.56	2.80	3.17	5.05
3.05	4.20	4.14	5.30
es3.42	4.30	e5.00	5.38
4.09	4.45	5.28	6.26
4.25	5.42	5.47	6.54
e5.22	6.15	6.14	7.27
5.44	6.20	e7.50	8.08
es6.22	7.05	e8.30	9.05
e7.28	8.06	10.30	11.34
8.42	9.38	11.20	12.22

SUNDAY TRAINS

s6.30	7.30	s.00	10.07
7.24	8.10	1.00	1.57
8.40	9.40	5.09	5.59
9.20	10.12	e7.30	8.08
e4.25	5.30	e8.30	9.08
e5.53	7.00	9.00	10.02

WESTERN DIV.

To Boston. Lve.	Arr.	From Boston. Lve.	Arr.
6.50	8.00	7.80	8.31
8.00	8.54	9.25	10.31
8.25	10.39	10.45	11.41
10.50	12.02	11.50	1.08
12.05	1.32	2.15	3.19
12.45	1.57	3.86	4.55
2.30	3.44	4.25	5.45
3.10	4.10	4.59	6.00
3.55	5.01	6.04	7.05
5.06	6.13	6.85	7.48
6.15	7.15	8.39	10.40
7.00	8.06	B11.15	12.15
9.25	10.30		

SUNDAY TRAINS

8.15	9.27	8.00	9.17
12.05	1.26	12.06	1.02
4.05	5.18	5.00	6.25
5.30	6.55	8.40	9.50
8.45	9.45		

Trains by western division leave Lowell from Middlesex St. Station

e Express.

s From Middlesex Street Station only.

B Runs to Lowell Wednesdays and Saturdays only.

LOCAL NEWS

Printer—F. A. M. Tobin's Printery.

Finest Wedding Hacks at O'Donnell's stables, 81 Jefferson street. Tel. 439-4.

Mr. Clarence Williams, formerly assistant secretary of the local Young Men's Christian association, now of Trenton, N. J., is in the city for a few days.

A NEW DEPARTURE FOR CUNARD.

The Cunard company announce they have decided to inaugurate a Mediterranean service—from and to Boston—for the winter months, with the new twin-screw steamship "Carpathia" (13,555 tons) and the "Aurania," very favorably known in the fast New York service, commencing late in October. These steamers will call at Gibralter, Genoa, Palermo, Trieste, Fiume and possibly Algiers. Round-trip tickets will be issued. Passengers can remain on board for the round-trip or proceed by rail to England and return from Liverpool to either Boston or New York. Particulars later.

WELCH & DANAHEY
Practical Steam Fitters, Pipers Plumbers
1024 CENTRAL STREET.

FOR SALE
One Waverly Electric Delivery Wagon
never been used; in perfect condition.
N. E. MOTOR CO.
335 Pawtucket St., near Vesper boat house.

BURNS A HERO

Fall River Lad Saved Playmate

By Associated Press to The Sun

FALL RIVER, Aug. 11.—John R. Burns, the 12-year-old boy who two weeks ago distinguished himself by saving an older boy from drowning in Crab pond, earned fresh laurels yesterday when he rescued two companions from a dangerous predicament.

Burns, with George Houle and Peter Bolan, was playing on a raft moored to the bridge at Crab pond, when a stranger set the raft adrift. The boys floated about for a time, when Burns sprang into the water and swam ashore.

Bolan attempted to follow, but sank when 50 feet from the bridge. Seeing Bolan go down Burns promptly re-entered the water, and after a hard swim brought his companion, exhausted and helpless, ashore.

Meantime Durand, who from the raft had witnessed the rescue was overcome with fright and collapsed. He fell headlong into the water, and when he rose to the surface he grabbed the raft and hung on desperately.

Burns by this time had got his second wind, and finding a coil of small rope on the bridge he made one end fast and with the other end in his mouth swam to the raft, which had by this time drifted 100 feet from shore. Reaching the raft he secured it to the rope, and encouraging Durand to hold on, swam back to the bridge. There with the aid of others who had been attracted to the scene he triumphantly towed raft and boy to safety.

STRUCK BY CAR

DRIVER AT TREMONT & SUFFOLK MILLS HURT.

While removing the debris of the recent fire from the yard of the Tremont & Suffolk mills yesterday afternoon, Michael Creem had a narrow escape from being killed. As previously stated, considerable damage was done in the No. 5 mill of the Tremont & Suffolk when the fire occurred in the Merrimack mills, and Creem was removing some of the pieces of iron and steel which had been badly twisted.

After getting his wagon loaded he backed his horse on to the scales in front of the Lawrence Manufacturing company, when a freight engine backed up and struck the rear of the team, smashing it almost to kindling wood and throwing the driver to the ground.

The ambulance was summoned and the injured man removed to St. John's hospital, where it was found that his left wrist was broken and that he suffered several bruises on the shoulders. It was also feared that he had suffered internal injuries.

GREAT BATTLE

Jimmy Gardner Out-Generaled Patsey Sweeney

In Fifteen Round Bout at Manchester—The Fight Declared a Draw—Gardner Sent Sweeney to the Floor in Fourteenth Round

Jimmy Gardner of this city and Patsey Sweeney of Manchester, N. H., fought fifteen rounds to a draw at the Coliseum in Manchester last night in the presence of about 1200 admirers of ring sport. At the finish both men were in good shape, and no blood had been drawn except from a lip cut on the Manchester fighter, the blow which brought that being delivered in the fourteenth round. Sweeney did most of the hard work, leading out fully four-fifths of the time and forcing matters in round after round, but in the end it was apparent that the Lowell youngster's tactics were of the winning sort, for he finished stronger than Sweeney did and had his older antagonist going in the last round. When it was all over and Referee Owen Kenney had announced the result a draw, according to the agreement that if both men were on their feet at the end of the fifteenth round it would be so decided, Sweeney's friends seemed quite willing to have it left that way, while the backers of the Lowell lad were confident that if a decision on points was to be given their man must have had that decision. From an entirely impartial standpoint it looked as if it was Gardner's fight. It was a great fight, fast and fierce, one of the best if not very best ring battles ever seen in this city, and it was witnessed by the largest crowd that ever turned out for that purpose here. Owen Kenney was the referee.

The ring was erected in the center of the Coliseum and the spectators

JIMMY GARDNER.

occupied the grand stands, two banks of seats within the bowl, and the usual ringside chairs. It was the finest layout for a fight ever gotten up in the Queen city, even if it was experimental, and will be improved upon next time. When the track lights were shut off, leaving the two pugilists in the sixteen foot ring under a couple enclosed arc lights, the battle ground and contestants stood out in remarkable clearness, and every move could be distinctly seen from any seat within the arena. Sweeney was the first to mount the platform, being accompanied by his brothers, Jack and Peter, and by Tom M[illegible] of Boston. With Gardner were Pat Moorehen and Dominick Caveny of Boston. Both men were warmly received by the crowd.

The fight opened with a pretty sparring exhibition, both men doing very clever work. Gardner took the initiative in the first round by swinging a left on Sweeney's jaw twice, then getting in a left and right. Sweeney returned the compliment with a couple of right swings and in the ensuing mix up got into Gardner's ribs with some hard ones. Before the round was over two of Gardner's characteristics as a fighter had been pretty fully illustrated. First, there was his defensive move of drawing his chin down to his chest, and covering his jaw with his arms and rushing in close to his antagonist; then, his untangling himself from an apparently inevitable clinch and his fierce left hand attack. He worked this all through the game.

Sweeney started things in the second by landing two hard right ones on Gardner's ribs. He continued his aggressive form of fighting but was handsomely blocked time and again and finally, Gardner got in a straight left hander that sent him into and partly through the ropes. This was a fierce, fast round.

The third round was a furious one, both men hammering away like machines and having no apparent regard for their own staying resources. But while Gardner was pounding away at Sweeney's head, the latter was getting in viciously on the Lowell boy's wind.

In the fourth Sweeney led all the time, but slipped repeatedly in his fierce rushes, and for the fourth time went partly through the ropes. The features of the round was a wild right swing of Sweeney's which Gardner dodged and in which Sweeney put the Manchester boy completely off his feet and down under the ropes.

The fifth was about as hot a go as 116-pound men could put up. There was something doing in every one of its 180 seconds and Sweeney did the larger part of it. He got in a fierce right on Gardner's body and in the ugly mix-up that followed he forced Gardner to a corner and landed all over him, the Lowell boy drawing in his chin and cuddling down into his arms, waiting for an opening. That came and Gardner got a right and left to Sweeney's jaw and then carried him across the ring to the ropes. The round closed with an exchange of resounding right slaps on the side of the head.

The characteristic of the sixth was Sweeney's repeated use of the upper cut. No less than seven times did he try this wicked blow but Gardner got away from him every time.

The Lowell man had everything his own way in the seventh. Sweeney still held off, but Gardner ducked and then came back and the way he got in on his opponent's body was enough to send anyone but a Sweeney to the floor. In this round Gardner paid a little more attention to Sweeney's body and got in some weakening ones round the ribs.

In the eighth Gardner put a left to Sweeney's jaw and lifted him fairly off his feet. Sweeney came back and carried Gardner to the ropes. Gardner rallied and got two lefts and a right to the side of the head, and the round closed with an exchange of left swings to the jaw, both of which were partially blocked.

The ninth and tenth were not noteworthy. Both men were fighting fiercely, both were in good condition and neither of them had a scratch to show for the pummeling they had received at each other's hands. In the eleventh Gardner did a lot of hard hitting but didn't seem to make any impression on Patsy. The twelfth was a perpetual mixup. In the thirteenth Sweeney began to play away on Gardner's kidneys but the youngster did not appear to care about it.

First blood came in the fourteenth, when Gardner got a straight left hand punch to Sweeney's mouth and sent him fairly to the floor. Patsy was on his feet in a second, but was bleeding quite freely.

In the fifteenth, both men went at it as if they were bent on putting the other fellow to sleep. They were soon covered with blood that came from Sweeney's mouth. The fighting was furious, but toward the last of it, Gardner got Sweeney fairly to going and pounded him half way around the ring. When the gong sounded, the combatants were still good for a deal more, however, and neither of them were badly used up.

As was said before, Sweeney was the aggressor throughout almost all the bout, putting up an interesting article of hard fighting. Gardner excelled in generalship, however, and was never seriously affected by the forcing tactics of his opponent. Both men blocked well, but in this respect the advantage was with the Lowell boy.

The main bout was preceded by an eight-round go between Jack Sweeney and Dick Brown. Brown was all in at the end of the seventh and passed the greater part of the eighth on his knee waiting for the referee to count ten. He was no match for Sweeney and would probably have been put out of business if Jack had tried very hard. He put up a game fight, however.

The fight called quite a crowd of out-of-town sports to Manchester, some coming up from Lowell, more from Lawrence and others dropping in from neighboring towns and cities. A party of nine came up from Lawrence, and among them was Jim Connors, the founder of the Moose club. Sam Butler and Bill Fove were in this party. In the Lowell contingent were Billy Merritt and Barney McLaughlin of Pa Lake's ball team. Another interested spectator was Jimmie Bret of San Francisco, Cal.

The usual police regulations were in force. At the outset Deputy Cassidy made a little speech to the crowd, and said that only hand clapping would be allowed by way of applause. There must be no stamping of feet or any vocal expression of approval or disapproval, and no shouts to the fighters. The rule was observed in a way that made the visiting sports open their eyes in wonder.

As a whole the fight was probably the biggest and most successful ever held here. The visitors were more than satisfied and many of them declared that it would have been considered a great go in any city in New England. The Coliseum made an ideal arena, the attendance was immense, the fight was a clean, square one, and hot enough to suit the most exacting.

Jimmy Gardner was a kind of a revelation. He is a mere boy, but he has learned a whole lot about the game. He is a clean fighter, too, breaks squarely and quickly, and conducts himself in a thoroughly sportsmanlike manner.

The funniest incident of the whole affair was the official visit of Sheriff Collis and deputy sheriffs of Rockingham county who had been informed that the fight was to be pulled off in Auburn, and who had come to put a stop to it. Just how the notion got abroad is not known, but the officers had been sent to interfere with the proceedings and were prepared to do so if they had found the fight on in one of the Auburn erstwhile resorts, as they expected to. They had nothing to do, as it was, so they just saw the bout, that's all.

POSTAL CLERKS

May be Discharged From Service

By Associated Press to The Sun

WASHINGTON, D. C., Aug. 11.—A rumor more disquieting to many clerks than the chronic talk about the probability of additional indictments, was in circulation in the postoffice department yesterday. It was to the effect that there would be a dozen dismissals of high-salaried employes, who have been closely identified with the indicted ex-officials. Officials say enough to show that the rumor has a substantial basis.

The postoffice inspectors have gathered an immense mass of evidence bearing on the conduct of the principal clerks in the bureaus where there have been irregularities. In many instances the presumption is strong that clerks had knowledge of the irregularities if they did not actually aid in carrying them out. In other instances, the private habits of clerks are such as to make them unfit persons to hold positions of responsibility.

The extent of the wrongdoing of these employes is not sufficient to warrant their presentation to the grand jury for indictment, but they will be dismissed or allowed to resign for the good of the service.

GRAHAM R. WHIDDEN
FIRE INSURANCE
40 Middlesex Street, Lowel
TELEPHONE 175-2

J. F. O'DONNELL & SONS
FUNERAL UNDERTAKERS,
320, 322, 324 Market St.
Personal attention given to every detail. Funeral chapel, also morgue, connected with this establishment. Tel. 439-3.

Wilfred Kershaw
(Organist at St. John's Church.)
TEACHER OF PIANO
ROOM 27, ASSOCIATE BLDG.
WEDNESDAYS FROM 2 TILL 7 P. M.

DR. FLINT'S SANATORIUM
at Dracut Centre, one and a half miles from Merrimack Square, admits all classes of invalids except insane and contagious cases. Telephone 825-2 Address O. A. Flint, M. D., Dracut Centre, Mass.

JAMES E. O'DONNELL
Attorney-at-Law,
6 HILDRETH BUILDING, LOWELL
Notary Public. Telephone.

STEAMSHIP TICKETS
To all points in Europe on the Cunard, Dominion, White Star and all the leading steamship lines at Murphy's Steamship Agency, 18 Appleton street. Money orders sent to all parts of United States, Canada and Europe. Tickets to St. John, Halifax, Yarmouth and all points in Nova Scotia.

C. F. KEYES - Auctioneer

OFFICE, OLD BOSTON & MAINE STATION, GREEN STREET, LOWELL, MASS.

Wednesday, August 12, 1903

ABSOLUTE SALE BY PUBLIC AUCTION OF SEVERAL PARCELS OF THE FRED H. ELA ESTATE.

IN ORDER TO MAKE A SETTLEMENT OF THE ESTATE, I WILL OFFER AT THE SEVERAL PREMISES REGARDLESS OF ANY CONDITION OF THE WEATHER, THE FOLLOWING PROPERTIES:

At 3 O'Clock

TWO-TENEMENT HOUSE OF TEN LARGE ROOMS AND ABOUT 2800 SQUARE FEET OF LAND AT NO. 20 SIXTH AVENUE.

With each tenement there are five extra large rooms, bath and a large pantry; hot and cold water connections, china closet, electric bells and all modern improvements. The house has been built but a few years and is perfect in every respect. This would make an excellent place for a man of moderate means as the rent you are paying and the income you would receive from the other tenement would pay for this place in a short time.

The lot has a frontage of 18 feet on Sixth avenue and contains about 2500 square feet. It is very pleasantly situated on the northerly side of the avenue; about one-half minute's walk from the electric cars on the Mammoth road and it will certainly make a comfortable and profitable home for someone.

At 4 O'Clock

THE SPAULDING PARK BALL GROUNDS, SITUATED ON THE NORTHERLY SIDE OF ROGERS STREET, ACROSS THE LINE IN TEWKSBURY, CONTAINING NEARLY EIGHT ACRES OF FINE LEVEL FIELDS, TWO GRAND STANDS AND TWO OTHER STANDS; IT IS ALL FENCED IN AND THE STANDS AND FENCE ARE PRACTICALLY NEW. IT HAS A FRONTAGE ON ROGERS STREET OF ABOUT 270 FEET AND ABOUT 990 FEET ON VILLAGE STREET. A PASSAGEWAY THAT MUST BE FOREVER KEPT OPEN; THIS CERTAINLY AFFORDS GREAT OPPORTUNITY IF ONE EVER WISHED TO DIVIDE IT INTO HOUSE LOTS.

It is rented by the season to the Lowell Base Ball team who pay a good revenue for it, and it also receives good rentals from other sources. The Boston line of electrics pass the property on Rogers street and it is about 8 minutes' ride to Merrimack square. To the speculator, this is a chance seldom offered at public auction, and the one who buys it will certainly make a grand investment.

At 5 O'Clock

THE BEAUTIFUL RESIDENCE AT NO. 90 PARKVIEW AVENUE, CONSISTING OF THE DWELLING HOUSE, STABLE AND ABOUT 9000 SQUARE FEET OF LAND.

The house is very pretty in design. It has large wide piazzas, bay windows, handsome leaded glass lights, it sets well back on the lot and is a very handsome and attractive building. It contains eight large rooms, a large reception hall, bath with shower attachment, large pantry, wash room, tiled fire-place with mantel in living room, china closet built in dining room, hot and cold water, electric bells, electric button attachment for lighting gas, best of sewerage, has fine finish, steam heat in every room, and a large cemented cellar. The buildings are slate roofed; the barn has three stalls, it fronts on Hovey street, is of good size and is in keeping with the house.

The lot has about 9000 square feet. It is a corner lot with a frontage on Parkview avenue of about 65 feet and on Hovey street, about 135 feet; it is laid to a beautiful lawn, is good and high land, has concrete sidewalks and has several large shade trees. This parcel is but a minute's walk to the Oakland line of electrics on Wentworth avenue and for a residence of its size it is hard to beat.

Terms—$200 must be deposited with the auctioneer at time and place of sale on the first parcel; $500 on the second, and $300 on the residence. For information inquire of C. F. Keyes, auctioneer, Green street.

Saturday, Aug. 15, at 3.30 o'clock p. m.

EXECUTOR'S SALE OF THE SCOTT PROPERTY, NO. 24 CEDAR STREET, AT PUBLIC AUCTION.

By virtue of the power, authority and direction given to me as the executor of the will of Jane Scott, late of Lowell, Mass., deceased, I shall sell at public auction, on the premises, to the highest bidder, regardless of the weather, the following described real estate:

A two-tenement house and about 2660 square feet of land, situated on the easterly side of Cedar street. The lot has a frontage of 38 feet on Cedar street and is 70 feet in depth, is very dry and all fenced in.

The building is a two-tenement house; consisting of 5 rooms and water closet on the first floor; 4 rooms on the second floor, also 2 finished attics with the upper tenement. An extra dry cellar, good sewerage and water service, also plenty of yard room.

This will certainly make a very good home for someone of moderate means, and it is in an excellent location for renting property.

TERMS: $250 must be paid to the auctioneer as soon as the property is struck off.

By order of JOHN W. McEVOY,
Executor of the will of Jane Scott.

THE MERRIMACK

WOMEN'S DEPARTMENT

August weather so far has been a disappointment to the retail trade. We did not do the business we planned on summer merchandise.

In order to carry out our plans and reach the estimate which we set for ourselves we have got to do more business in the balance of the selling days of August.

Naturally to force business, price reductions are resorted to. Now for the details read the different items and note the extremely low prices quoted.

Owing to the big reductions made on these goods all sales must be final.

Sale Begins Wednesday Morning at 8 A. M.

Cloth Suits

Now is the time to anticipate your wants. We have about twenty Suits in light weight materials such as Venetians, Mixtures, Cheviots and Mohairs, suitable to wear late into the fall.

$10.00 Venetian and Cheviot Suits $5.00
$22.50 Light Mixtures - - $11.25
$22.50 Black and Blue Mohair $11.25
$18.50 Mohair Suits - - . $9.25

Coats

Black Silk, Pongee and Cloth Coats at half price.

Indications point to an early Fall—take advantage of this sale to provide yourself with a coat at small cost.

$7.50 Silk Coats at - - - $3.00
$10.00 Covert Coats at - - - $5.00
$15.00 Pongee Coats at - - $7.50
$15.00 Black Taffeta Coats at $7.50
$7.50 Linen Coats at - - - $3.75

Other High Grade Coats closing out at half price.

Shirt Waists

Seven dozen Shirt Waists in striped Anderson ginghams, mudras and fine dot lawn, were $1.00 and $1.25, reduced to 50c

$1.75 White Lawn Waists $1.00
$2.00 White Lawn Waists $1.25
$3.00 White Lawn Waists $1.75

Silk Shirt Waists

White Japan Silk Waists, in plain and lace trimmed effects, not enough in any lot to go into details. Note the price reductions.

$2.50 Japan Silk Waists $1.25
$3.00 Japan Silk Waists $1.50
$4.00 Japan Silk Waists $2.00
$5.00 Japan Silk Waists $2.50

Shirt Waist Suits

At the price of an ordinary house dress, you may own a Shirt Waist Suit fit to wear at any time.

Without going into details there are tucked suits, lace trimmed suits and plain effects, in linen, lawns, and Madras. Note the reductions.

$5.00 Shirt Waist Suits $2.50
$7.50 Shirt Waist Suits $3.75
$10.00 Shirt Waist Suits $5.00
$12.50 Shirt Waist Suits $6.25

Three Checked Silk Suits, were $15, now **$7.50**

One Striped Silk Suit, was $22.50, now **$11.25**

One Black Silk Suit, long coat effect, was $20; now **$10.00**

Wash Skirts

Walking and dress lengths, in natural linen, white mercerized basket weaves, blue linen and cotton etamines, in knitted, plaited and trimmed effects.

$4.00 Wash Skirts $2.00
$5.00 Wash Skirts $2.50
$6.00 Wash Skirts $3.00
$9.00 Wash Skirts $4.50

Mohair Skirts

Dress and walking lengths, in Mohair Skirts, in blue, black and shepherd checks.

$5.00 Mohair Skirts $2.50
$7.50 Mohair Skirts $3.75
$10.00 Mohair Skirts $5.00

Merrimack Clothing Co.

ACROSS FROM CITY HALL

TAILORED CLOTHES FOR MEN AND WOMEN

WISE . . .
men always buy the Sun. In order to be enlightened and well informed, they can't do
. . . OTHERWISE.

THE LOWELL SUN

THE FIRST PRINCIPLE
of advertising is to procure a good advertising medium. Look into the matter and you will see it is for your interest to advertise in The Sun,
THE PEOPLE'S PAPER.

ESTABLISHED 1878 | LOWELL MASS. TUESDAY AUGUST 11 1903 | 10 PAGES ONE CENT

SUN LATEST
FIVE O'CLOCK

100 DEAD

As Result of Paris Railway Disaster

By Associated Press to The Sun

PARIS, Aug. 11.—Eighty-four bodies have been recovered and the death list probably will exceed one hundred in the underground railway disaster which occurred here last night.

The wreck, which occurred on the Metropolitan Electric railway, assumed the proportions of an awful catastrophe during the early hours this morning when more than four score bodies of the burned and suffocated victims were removed from subterranean passages.

The work continues and indications are that the death list will perhaps exceed five score.

The scene at the mouth of the tunnel where the victims were brought forth were of the most heartrending description—men, crowds of weeping men, women and children struggling forward in an effort to recognize their missing relatives and friends. Most of the victims are from the middle and working classes as the trains were carrying them home from their work.

Although the accident occurred at 8 o'clock last evening, the officials and firemen were unable, until early this morning, to descend into the tunnel owing to the blinding clouds of smoke from the burning train. Frequent attempts were made by heroic volunteers whom it was necessary to rescue, half suffocated and carry away to the hospitals.

At ten minutes after three, Sergeant Ahearns, wearing a respirator, succeeded in making the descent. He remained several minutes and brought the first information to the effect that corpses were strewn all about the roadway of the tunnel. Then he collapsed and was taken to the hospital. Twenty-five minutes later firemen forced their way down through the tunnel station at Menilmontant and returned soon afterward with seven bodies, two men, two young boys and three women. These persons had been asphyxiated, as their positions showed they had been groping through the smoke that filled the tunnel seeking a way to escape when they were overcome.

The work of bringing up bodies went on steadily after that under the personal direction of Prefect of Police Lepine, who summoned a large reserve force to hold back the surging crowd including the relatives of the victims.

Long lines of ambulances were brought into requisition and the bodies were carried to the morgue and the nearby military barracks.

After daylight the crowds at the entrances to the tunnel increased to enormous proportions, obliging the police to form a solid cordon through which were admitted only those seeking to identify their relatives among the victims. The failure of many women and children to return home during the night gave many the first news of the catastrophe. Fathers and mothers came hurrying to the mouths of the tunnel to try to find the absent ones.

At the second descent, the firemen found a great number of bodies massed near the ticket office of the station where many had evidently been overcome while securing tickets. They had been surprised by the columns of smoke and had sought to run back up the stone stairway leading to the street. A struggle had ensued and some had escaped but the others had been trampled on. One woman had fled within the ticket office, where her body was found. The ticket seller succeeded in escaping.

At the station of Les Charonnes the same scenes of death and despair had been enacted. The accident occurred between the stations of Menilmontant and Les Charonnes so that the work of salvage proceeded from both ends of the tunnel. In addition to the blinding smoke, the tunnel belched forth a terrific heat, as one of the trains was slowly burning within. The firemen succeeded in throwing several streams of water in the direction of the wreck, while some of the firemen and military engineers at great hazard, pushed on inside the tunnel. They brought out two bodies and soon afterwards three more. The latter were laborers who had almost succeeded in reaching the exit when they were overcome and suffocated.

Further on the firemen stumbled on a mass of bodies. They were the passengers of the burned train. They fled from the coaches when the fire broke out and groping through the clouds of smoke sought the exit at Les Charonnes station. But the tunnel makes a sharp turn near the scene of the disaster and at the angle the entire mass of humanity apparently became tightly wedged. The panic which took place at this point within this dark subterranean passage must have been terrific.

The corpses from this death angle soon swelled the list until at 6.50 a. m., Prefect Lepine placed the number of victims at 46 already recovered, while the steady file of firemen bringing up bodies continued.

Mr. Lepine summoned a large force of doctors and municipal officials, who superintended the removal of the bodies. The number of corpses brought up from the angle where the mass was wedged was so large that four and eight bodies were placed in each ambulance. Many of the victims had handkerchiefs stuffed in their mouths, they having evidently tried to keep out the asphyxiating smoke. Some women held their children tightly clasped in their arms.

As the firemen brought out the bodies agonizing cries went up from women and children who recognized their dead husbands and fathers. The clothing of the victims indicated that they were most entirely second class passengers. There were several first class coaches on the trains and it is believed that their occupants were also among the victims. The body of one woman was handsomely dressed while two of the male victims were evidently persons of importance.

About seven a. m., the bodies of ten women were brought out at the same time. They had evidently been together in the compartment for women and sought to escape in a company when they were overcome. The bodies of two little girls and three infants were found with them, clinging to their mothers.

Many poor people claimed the bodies of their children and relatives and tried to take them home, but the police gently but firmly insisted on the bodies being taken to the morgue and barracks in order that the magnitude of the catastrophe might be determined.

The president of the municipal council announced that the city of Paris would bear the entire expense of the funerals of the victims.

By 8.30 a. m., the total of the bodies lying at the morgue had reached forty and the total at the barracks of the municipal guard forty-four, making eighty-four all together.

At nine o'clock the number of bodies was unofficially estimated at above 100.

A terrible panic occurred among those behind and the horror of the situation was increased by a third train crashing into the fiery mass and adding another crowd of panic-stricken passengers to those seeking an outlet. The officials at the stations were the first to become aware of the disaster by the clouds of smoke rising from the tunnel and the staggering forth of a few of the stronger men and two women who had been able to make their way through the dense smoke and darkness. Those who got out were unable to give any information concerning the others left behind, but they told of stumbling over bodies all along the tracks.

The cars continued to burn until 20 were consumed. The burning debris gave forth a fierce heat which puffed out of the mouths of the stations of Les Charonnes and Menilmonte. Most of the trainmen escaped, but the conductor of the train causing the accident was seriously injured. The escape of the trainmen is attributed not to their lack of attention to the passengers, but to their superior knowledge of the subterranean passage, which enabled them to hasten forward in spite of the obscurity. Several soldiers were among those who effected their escape. They were slightly injured, however, and were taken to a hospital. Two women who escaped were partially asphyxiated.

A number of heroic incidents occurred. One of the employes of the road nearly lost his life in seeking to make his way through the smoke to aid the victims and is now in the hospital. Several soldiers and firemen risked their lives in attempting to succor the passengers. Prefect Lepine himself took his life in his hands by entering the tunnel and proceeding a considerable distance until smoke drove him back.

The causes of the accident are engaging the attention of the officials. Several versions of the disaster are given, but the main facts established are:

The train which caused the accident came from Porte Dauppine, in the western part of Paris, and circled the northern quarter of the city. In this quarter—a manufacturing section—the train picked up numbers of workmen who after their day's work were returning to their homes in the eastern arrondissements of the city. On reaching the neighborhood of the cemetery of Lere la Chaise the electrical motor failed to act properly and the train waited at the station Les Charonnes until the arrival of a second train, which pushed the crippled train forward, making a total of 16 coaches.

After proceeding about 200 yards towards Menilmonte station the damaged dynamo set fire to the engine of the first train. The fire burned fiercely, raising quantities of smoke. Simultaneously the electric lights on the train went out, leaving the passengers in total darkness except for the light of the burning engine far ahead. This impeded the passage of the trains toward Menilmonte. The terror-stricken passengers got out and tried to grope their way back to Les Charonnes. The powerful electric current which continued in the rails is believed to have stunned or killed many. A number of the passengers managed to reach Les Charonnes station, but the main body of the passengers was overcome by the heat and smoke.

THE INQUEST

Into So. Lowell Explosion Will be Held Tuesday

An inquest into the death of Robert Galloway, a victim of the recent explosion, will open in the local police court Tuesday afternoon, Aug. 18.

This announcement was made by Judge Hadley this forenoon. Judge Hadley received the report on Galloway's death from Medical Examiner Irish this morning and in reply to The Sun reporter's question his honor said that the inquest would be private.

There will be no other inquests except into the death of Galloway. Judge Hadley said that the one inquest would determine the whole.

District Attorney Sanderson or his representative will conduct the inquest.

The news that the inquest is to be private, even the reporters excluded, will not be considered very favorably by the general public.

The keenest of interest is centered in all that has to do with placing the responsibility of the explosion, and the inquest is the first important move.

As a general proposition it would seem that the inquest should be public.

ILL-FATED MARTINIQUE

Visited by a Cyclone on Saturday

400 Mt. Pelee Sufferers are Again Rendered Homeless—People are Greatly Discouraged

By Associated Press to The Sun

WASHINGTON, Aug. 11.—The State Department today received a dispatch from Consul Jewett, from Fort de France, Martinique, confirming the press reports of a disastrous cyclone in that section. The dispatch says:

"Terrific cyclone visited entire island midnight Saturday; great damage crops and fruits; many houses in Fort de France unroofed; tree two feet thick uprooted. One killed. Consulate intact. At Trinite, seven killed, many houses destroyed. Smaller towns damaged. New villages Tivoli, Aond, LaHaye, Fourniols and Reculee destroyed, rendering 500 sufferers last year's catastrophe again homeless. Reports interior of island definite. Great discouragement."

CASE DISMISSED

Foreigners Bring Farce Cases to Court

JUDGE HADLEY DETERMINED TO STOP THEM

Youth Discharged For Lack of Evidence

George Husson charged with attempted felonious assault was discharged by Judge Hadley today. The complainant was Watfer Esses and she did not appear in court. The case had been thrice continued and on each occasion counsel for the prosecution submitted the excuse that the girl was unable to appear in court.

This and other cases brought by foreigners for the purpose of squaring old grudges has worried the court and disgusted all who have had to do with them. In three cases out of five the complainant would not appear and in all such cases the witnesses twist and distort evidence with the result that the court is as far from the statement of fact at the close of the case as he was at the beginning.

Judge Hadley has decided to put a stop to that business and he will endeavor to suppress the trial of farce cases. It is not very often, however, that a man charged with assault and battery with felonious intent is released by the court.

Isedor Plenkuo and Jon Kantusz, charged with assault and battery on Audzey Izing, were ordered in $100 each for their appearance in court tomorrow morning.

John J. Donovan, charged with assault and battery, had his case dismissed.

For drunkenness, John J. Melay was sent to the state farm. Daniel F. O'Keefe appealed from a three months' sentence to the work house and was ordered in $200 for the superior court. Edward Parsons was sent to the work house for a term of four months.

AGED WOMAN

THE GREAT GREAT GREAT GRANDMOTHER OF LOWELL CHILD.

Mrs. Margaret Clancy of Medford street, Charlestown, is one of the oldest women in New England, she being 104 years old. She is the great great great grandmother of Cecil J. McDonough, infant son of Mr. and Mrs. P. W. McDonough of 117 Coburn street, this city.

DEATHS

HARRINGTON—Mary A. Harrington, aged 78 years, a former resident of this city, and widow of the late Francis, died yesterday at the home of her son, John H. Harrington, North Adams. The deceased leaves to mourn her loss two sons, John H. of North Adams and Dr. William F., of Providence, and a daughter, Mary, of Providence.

The funeral will take place tomorrow afternoon at 1 o'clock from the Middlesex street station in this city, and the interment will be in the Catholic cemetery.

TWISTAK—Anule Twistak, aged three months, child of Adam and Caroline, died yesterday at 40 William street.

FRASER—Simon J. Fraser, aged 72 passed away last evening at 111 Liberty street, the residence of his daughter.

DONOVAN—Catherine Donovan, aged 85 years, died last night at her home, 410 Adams street.

FRASER—Simon J. Fraser, aged 72 years, died this morning at the home of his daughter, Mrs. A. E. Brooks, 111 Liberty street. The deceased is survived by a wife, five sons and one daughter.

INSTALLING WIRELESS TELEGRAPHY.

By Associated Press to The Sun

CLEVELAND, Ohio, Aug. 11.—The work of installing the DeForest wireless telegraph system of the Cleveland and Buffalo line steamer will be commenced immediately. The City of Erie will be the first boat on the lake to get the wireless system.

DEMAND FOR AID

At Relief Station is Increasing Daily

Several Sufferers Unable to Apply in Person for Aid—Relief Fund Goes Over $12,000 and is Still Growing

A party of one dozen women and children were visitors at the relief depot this morning and they kept Rev. Mr. Wright busy every minute until noon. All who called had identification cards from Selectman Blaisdell and this morning it became evident that there are several persons in need who are unable from one cause or another to go out to Tewksbury for their card of identification, which is the first step toward getting any relief.

For example, George Perrusse who was badly injured in the explosion is living with his sister, Mrs. Suprenaut, at 73 Prince street, this city. He is so badly crippled that it is only with great difficulty that he moves about. His sister cannot afford to keep him without pay for his board and he is unable to go out to Tewksbury to get the necessary identification card. It would be advisable for sufferers who are unable to move about to write to Selectman Blaisdell and undoubtedly he will attend to the cases without delay.

Selectman Blaisdell devotes the entire day to the relief headquarters in Wigginville and attends to the distribution of aid. The committee on claims is making considerable progress in its appraisal of property losses, but will not be ready to report for some little time yet.

MANCHESTER BOYS CONTRIBUTE.

Mayor Howe has received from two Manchester boys the following fine letter that tells its own story:

Manchester, N. H.

To His Honor, Hon. Charles E. Howe.

We are two boys, aged respectively 13 and 12 years. We both have kind papas and mammas and it made us feel bad to read about the Lowell accident that cost so many little boys like ourselves their lives, and injured so many others. The more we thought about the matter we wished that we might do something to help the boys now in the hospital or in the care of the doctors at their homes. After thinking it all over we made up our minds to give a magic lantern exhibition and sort of literary entertainment so as to raise money and send it to the boys that got hurt or else give it to the families and friends of them that got killed.

We gave an exhibition on Thursday night. One of us gave a lecture on "Gold Mining in Nome," where both of our papas are helping operate a big mine. Then the other gave a lecture on "Astronomy." One of us dressed up in Alaska furs. We sold 107 tickets, and we send the money, $4.85, and would like you to give it to any one of those that got hurt in the explosion. We are sorry we haven't more to send. We hope it will not be too much trouble for you to deliver this for us.

Respectfully yours,
HAROLD R. DOW,
208 Sagimore Street.
HERBERT F. WILLEY,
320 Mammoth Road.

RECEIVED FULL WEEK'S PAY.

The help at the U. S. Cartridge company works were agreeably surprised last week when they were paid off to find that they had been given full week's wages for the time during which the shop was closed down. At the time of the explosion the larger part of the people employed there went out and did not return until the next Monday but they were paid for 58 hours just the same.

THE RELIEF FUND.

Previously acknowledged	$11,061.73
Employes Lamson C. S. S. Co.	101.00
Joshua M. Stover	100.00
William H. Bagshaw	100.00
Thomas F. Fallen	50.00
Fifth Street Baptist Church	40.00
Box, Merrimack Square	10.13
Box, Merrimack Square	9.07
Total	$12,371.93

This does not include the Boston contributions in the vicinity of $1000.

WORK AT RIVERSIDE PARK.

Relief work is assuming great activity in the vicinity of the recent explosion. Today forty men are busy repairing chimneys, putting in doors and windows and doing other necessary work to make some of the wrecked tenements habitable to the owners. The relief committee realizes that while the families have no means of lighting a fire they must receive rations daily and be provided also with warm clothing. It is much easier to repair the houses than to continue to do this very long.

The committee on claims is working hard and has got as far as the corner of Lee avenue and Billerica street. They are investigating all losses in buildings, furniture and personal property.

Officer Chandler is making a canvass of the town to find out all who were injured personally. After the town of Tewksbury has been canvassed the committee will canvass the damages done in the city of Lowell.

MORE FOOD CONTRIBUTIONS.

Contributions of food, clothing, bedding, etc., were received today at the Relief depot from Mrs. J. K. Farnan, Mrs. A. L. Butman, Mrs. W. G. Gouthier and three friends.

THE CONTRIBUTION BOXES.

The contribution boxes in Merrimack square are intended for those who may be disposed to give small amounts to aid the sufferers, but who do not want to have their names mentioned in the press. It should be remembered that the explosion robbed many children of their parents and that should cause the children to collect for the benefit of the orphans. The little Riggs child was robbed of its mother and nearly killed at the same time. There are many others. Every little counts. Don't forget the red boxes on Merrimack square.

STOLE COPPER WIRE

OFFICER O'CONNELL ARRESTED THREE BOYS.

Thomas Delaney, William Griffin and John Shilby, all boys, were arrested by Officer O'Connell near the power house in Middlesex street this forenoon and were locked up at police station on the charge of stealing copper wire, the property of the Boston & Northern street railway company.

FUNERALS

CHABOT—The funeral of Mrs. Jean Baptiste Chabot took place yesterday morning, funeral services being sung at St. Jean Baptiste's church. Rev. Fr. Diss, O. M. I., was the officiating clergyman. The bearers were Messrs. Henry, John, and Joseph Chabot, sons of the deceased, and Joseph Carpentier, sr., Charles E. Gravel and Joseph Carpentier, jr. Burial was in St. Patrick's cemetery, and Rev. Fr. Campeau, O. M. I., read the committal service at the grave. Undertaker Amedee Archambault had charge.

TILTON—The funeral of Miss Lucy H. Tilton took place from the Old Ladies' Home yesterday afternoon at 2 o'clock. Rev. George F. Kengott, pastor of the First Trinitarian church, conducted the service. Interment was in the Lowell cemetery, J. B. Currier in charge.

DALEY—The funeral of Thomas Daley whose body was found in the Boott canal, took place yesterday afternoon from Undertaker Savage's warerooms. The bearers were Patrick Riley, James Burns, Patrick Gorman, James Roarke, Martin Welch, and P. H. Daley. Burial was in St. Patrick's cemetery, services at the grave being conducted by Rev. Fr. Callahan.

McDONALD—The remains of William H. McDonald, the steward at the Vesper Country club, who was drowned last Thursday while in bathing, and whose body was recovered yesterday morning, were forwarded to Boston yesterday afternoon by Undertaker C. H. Molloy.

Miss Lillian Powers of Claire street is spending her vacation at Old Orchard.

Many a woman has found a husband in Ayer's Hair Vigor. J. C. Ayer Co., Lowell, Mass.

WELCH BROS.
Plumbers and Steam Fitters, 143 Middle street. Telephone 373-4.

THE WEATHER

By Associated Press to The Sun

Local showers tonight; Wednesday showers; light variable winds.

FIREMEN'S MUSTER

LIST OF THE ENTRIES MADE AT SALEM.

The muster of the New England Veteran Firemen's association, to be held in Salem on the 20th of this month, will without doubt be a grand success. Up to date the following entries have been received:—

T. W. Priest, Portsmouth, N. H.; Red Jacket, Cambridge; Columbia No. 5, New Bedford; Protector No. 3, Brockton; City of Lowell, Lowell; Nonantum, Newton; Eureka, Arlington; Deluge, North Cambridge; Uncle Sam, Manchester, N. H.; Baw Beese, Gardiner; Columbia of Winchendon; Hingham Vet, Hingham; Neptune, Newburyport; Okommoksmisit, Marblehead; Torrent, Peabody; Conqueror, South Weymouth; City of Somerville, Somerville; Fisherman, Gloucester; White Angel, Salem; Veteran, Charlestown; Triumph No. 1, Berwick, Me.; Hancock, Brockton; Washington, Peabody; Defender, E. Weymouth; Gen. Taylor, Everett; Roxbury Vet, Roxbury; James W. Plaisted, Portland; Neptune No. 3, Manchester, N. H.; City of Lawrence, Lawrence; Butcher Boy, So. Braintree; Enterprise No. 2, Brockton; Watch City, Waltham; Converse, Malden; Paul Revere, Revere; Chicopee, Chicopee; City of Homes, of Springfield; City of Lynn, Lynn; Gulf Stream, Fall River; Winnissimmett, Chelsea; Warren, Pepperell; Neptune, Marblehead; Gaspee, Providence, R. I.; Hay Cart, Pawtucket, R. I.; Rough and Ready, Templeton; Tekcoosnoow, Woonsocket, R. I.

C. F. Keyes will engage in the printing business for a short time. Just long enough to sell out a big job plant in Boston some time this month.

FIVE INSURANCE AGENTS wanted immediately; only first-class men; any nationality; salary and commission, according to ability; call and investigate our plans. Provident Savings Life Assurance Society, 13 Merrimack square.

WANTED—At once, an experienced proofreader; newspaper work. "A." Sun office.

LOST—Lady's storm coat between Wilder street, Lowell, over town of Andover and city of Lawrence. Return to 43 Central street. Liberal reward.

$10,000
IN PRIZES
REV. FATHER O'BRIEN
TREASURER REVIEW PUBLISHING CO., BOSTON

By the aid of the one hundred reverend members of the Corporation throughout New England, offers Ten Thousand Dollars in Cash Prizes to place the SACRED HEART REVIEW in every Catholic home.

For instance, every one who sends One Hundred New Subscriptions gets One Hundred Dollars, or a person sending Twenty-Five gets Twenty Dollars. Capital Prize $3,000. There are many other prizes. Write for information to

REV. JOHN O'BRIEN, EAST CAMBRIDGE, MASS.

THE SUN LATEST

5 O'CLOCK

THREE STABBED

Police Reserves Were Called Out

By Associated Press to The Sun

NEW YORK, Aug. 11.—In a fight early today between Italians who had rallied to the aid of Joseph Balsarini and a notorious gang of young fellows at 109th street and Second avenue, three men were stabbed and beaten and the police reserves were needed to quell the fracas. Balsarini was badly beaten and cut, but was able to go home. Joseph Barelli was terribly slashed about the body and face and had his skull fractured. William Rogers was stabbed in the abdomen. Two arrests have been made. The trouble started when Balsarini asked the crowd to make less noise and was attacked, other Italians coming to his assistance.

COTTON IS LATE

But Crop is Making Progress

By Associated Press to The Sun

WASHINGTON, Aug. 11.—The weather bureau's weekly summary of crop situation says with regard to cotton:

Generally, cotton has made favorable progress but continues unusually late. Some complaints are received from South Carolina, Florida and Mississippi but as a rule very little complaint of rust or shedding is reported. The crop has made good growth throughout the belt and is generally well fruited. No picking is reported and it is estimated that this work will not be general in Texas before Sept. 1.

REPAIRING BOX CARS.

The Boston & Northern St. Railway company is preparing for the winter by making repairs upon all the box cars of the road. At present all the cars of the box style on the Lowell, Lawence and Haverhill line have been repainted and are now in readiness for the winter traffic.

After those are fixed up the cars on local lines will be cared for. The box cars of the road undergo repairs at about this time each year and the open cars are repaired and painted in the winter.

TARANTULA ARRIVES.

By Associated Press to The Sun

NEW YORK, Aug. 11. The turbine steam yacht Tarantula from London via Bermuda, and Newport News, arrived here today, passing in quarantine at 8.58 a. m.

The Tarantula is consigned to W. K. Vanderbilt, Jr.

Peptiron Pills

(Chocolate-coated)

Strengthen the Nerves

Tone the Stomach

Feed the Brain

And cure nervousness, neuralgia, sleeplessness, dyspepsia, anemia, and that long train of aches and pains attending an overworked and underfed brain.

They are a happy combination of the best nerve tonics, digestives and brain and blood nutrients; are pleasant to take and readily assimilated.

Peptiron Pills, (chocolate coated,) 50c. or $1—the latter a full month's treatment. Prepared by C. I. HOOD CO., Lowell, Mass.

DR. T. W. FLOOD,
Diseases of the Skin, Nose, Throat and Chest
81 Merrimack Street

CARD. VANNETULLI

Will be Papal Secretary of State

By Associated Press to The Sun

LONDON, Aug. 11.—The Catholic Herald announces that Vincezo Vannetulli will be papal secretary of state.

MARTINELLI'S NAME MENTIONED.

By Associated Press to The Sun

LONDON, Aug. 11.—The Chronicle's Rome correspondent says this morning that an authority which is frequently well informed says that Cardinal Sepastiano Martinelli will be appointed papal secretary of state.

THE ROCKEFELLERS

WANT TO FORM NEW SMELTING COMPANY.

By Associated Press to The Sun

SPOKANE, Wash., Aug. 11.—The Spokesman Review says the Rockefellers are interested in a deal with Charles Sweeney of Spokane, to form the Federal Mining & Smelting company with $30,000,000 of stock to control the lead output of the Coeur d'Alene mining region. Options have been secured on the principal properties and it is believed the deal will be put through.

W. C. T. U. INSTITUTE

ADDRESSED BY MRS. STEVENS OF PORTLAND.

By Associated Press to The Sun

OLD ORCHARD, Maine, Aug. 11.—The opening meeting today of the three days' session of the Inter-State Woman's Christian Temperance Union institute of the New England States, and temperance conference, was devoted to a literary program which included opening remarks by Mrs. L. M. N. Stevens of Portland, president of the National W. C. T. U. Words of welcome were extended by Rev. I. Luce, president of the Old Orchard Beach camp-meeting association and Mrs. Sophia Harvey, president o fthe Old Orchard W. C. T. U. The W. C. T. U. institute opening at 10.45 included addresses by the state presidents of New England and others. Miss Anna A. Gordon, National W. C. T. U., spoke on "Departmental Work," Its Relation to the W. C. T. U."

The afternoon program included addresses by Rev. Almon S. Bisbee of Brunswick, formerly a deputy sheriff under the late Rev. Samuel F. Pearson of Portland and by Rev. J. W. Bashford, D. D., president Ohio Wesleyan seminary.

LOWELL WOMAN

FELL AND SPRAINED HER ANKLE IN LAWRENCE.

Mrs. Joseph Murphy, of Common street, this city, met with a painful accident at Lawrence about four o'clock Saturday afternoon. Mrs. Murphy was descending a flight of stairs in one of the down town buildings when she missed her footing and turned on her left ankle, spraining it badly. A carriage was summoned and the injured woman was removed to the home of a friend of hers in Methuen.

PERSONALS

Mrs. Moran and family have gone to Salisbury beach.

City Solicitor William A. Hogan is spending his vacation at York beach.

James McDermott and daughters, Elizabeth and Martha, are at York beach, Me.

Miss Mary Morris, a well-known linotype operator, is spending her vacation at Old Orchard.

Mr. and Mrs. John J. Bernier of Gorham street are enjoying the breezes at Salisbury beach for a few weeks.

Mrs. olin Maloned and daughters, Margaret and Sadie, cashier of the Metropolitan Life insurance company, are spending the rest of the month at Revere beach.

FORMER U. S. CONSUL DEAD.

By Associated Press to The Sun

NEW YORK, Aug. 11.—Oliver Roberts, for 20 years cashier in the United States assay office in New York, and formerly United States consul at Hong Kong, is dead at his home in Orange, N. J., from paralysis.

ROACH DEATH
Does Kill Roaches
20 cents box

C. B. Coburn & Co.
63 Market St.

JOHN M. FARRELL, Auctioneer

OFFICE, 162 MARKET STREET, LOWELL, MASS.

Auction Sale of Household Furniture

Saturday, Aug. 15, at 1 o'clock p. m.

AT 348 WALKER ST., BETWEEN BRANCH AND WESTFORD STS.

As nice a lot of furniture as ever was offered at auction, consisting of 1 Organ that cost present owner $375; Plush Parlor Suite, Mahogany Center Table, extra Plush Chairs, 9-foot extension Oak Table, 6 Oak Dining Room Chairs upholstered in leather, black Walnut Sideboard with French Plate Glass, Marble Top, a fine looking piece of furniture, cost $175.00 3 full Black Walnut Chamber Suites, Plate Glass, with marble tops, as good as new, No. 8 Elm City Range with water front, Gas Stove, 8 pair Lace Curtains, 8 Brussels Carpets, 10 Rugs, Window Shades, Crockery, Kitchen Ware, Stable and Garden Tools, and a great many useful articles that space will not allow mentioning. Attend this sale if you want good furniture at your own price. All to be sold to the highest bidder

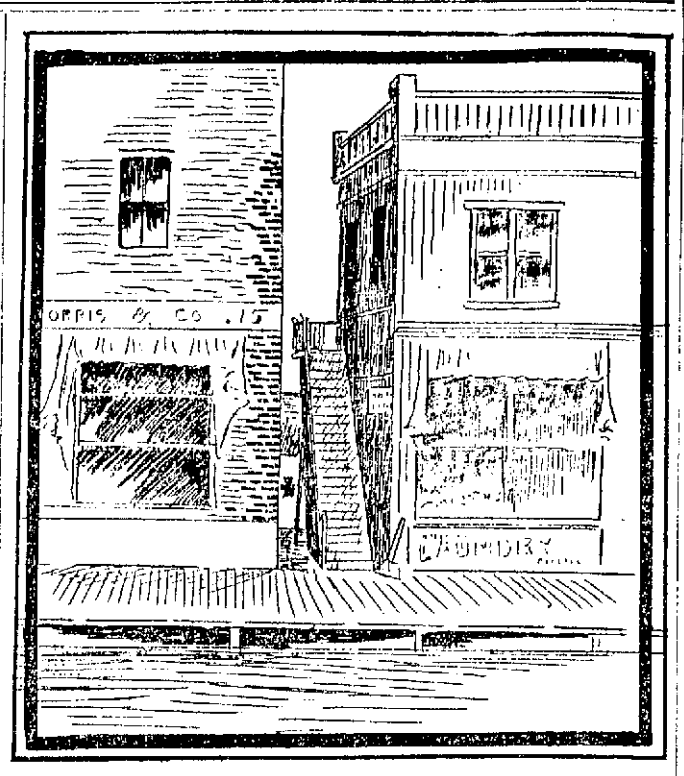

SKETCH OF THE OPEN PASSAGEWAY BETWEEN NELSON MORRIS & CO'S BUILDING AND THE ADJOINING STORE. THE CROSS SHOWS A DEATH TRAP THROUGH WHICH IT IS SUPPOSED THOMAS DALEY FELL INTO THE CANAL.

REMEY RETIRED

Rear Admiral Relieved From Duty

By Associated Press to The Sun

BOSTON, Aug. 11.—Read Admiral George C. Remey, for several years senior rear admiral of the navy, retired yesterday from active duty, having reached the age limit of 62 years. Recently he has been chief of the lighthouse board.

His career in the navy has covered a period of more than 48 full years of active service, service antedating the Rebellion, in which he played a prominent part: service as chief of the naval base during the operations in Cuba during the Spanish war, and service as commander-in-chief in the Philippines and in China during the most recent troubles.

His last tour of shore duty was as commandant of the Portsmouth navy yard.

Rear Admiral Remey is an Iowan by birth, and was appointed to the Naval academy from that state in 1855, just before he reached His 14th birthday. Graduating in 1859, he was on the Hartford on the west coast of Africa and in the East Indies prior to the Rebellion. Admiral Remey saw active service on various ships throughout the entire period of the war, being in both attacks on Fort Fisher, in the engagements around Charlestown harbor, and in about every important engagement. He was captured by the enemy in the boat attack on Fort Sumter in 1863, in which he commanded the second division of the landing force, and he spent several months in various jails and extemporized prisons before he was exchanged.

At the conclusion of the war he was a lieutenant-commander, and then successively saw service at sea in every known portion of the world and ashore on various stations. He has flown a flag as general officer for a longer period than any of the officers of the list except Admiral Dewey.

With the outbreak of the Spanish war Admiral Remey was assigned as chief of the naval base and home protection system, with headquarters at Key West. After the Spanish war he returned to the Portsmouth navy yard, as commandant, and remained there until April, 1900, when he was assigned as commander-in-chief in Asiatic waters. He remained in that duty until about a year ago, when he was ordered home.

SINGLE- HANDED

AGED CAPTAIN IS NAVIGATING HIS SCHOONER.

By Associated Press to The Sun

BOOTHBAY HARBOR, Maine, Aug. 11. Unable to obtain a single sailor, Captain Cambare, aged 70 years and lame, set sail on his 60-ton two-masted schooner New Dover today, weighted anchor, and sailed close for Salem, Mass., with a cargo of lumber. He sailed from Bangor with one man, who ran away as soon as the schooner reached here, and after laying a week Captain Cambare, who is a Rockland man, became discouraged and decided to navigate his schooner single-handed.

IN DIRIGIBLE BALLOON

DR. GERTH HAS MADE AN ASCENSION.

By Associated Press to The Sun

SAN FRANCISCO, Aug. 11.—The Examiner says that Dr. August Gerth, an aeronaut of 20 years' experience, has just made an ascension from this city in a dirigible balloon or air chute, which he has constructed. He did not cut loose from guide connections with the ground, but claimed the balloon was fully under control and that he steered it up and down, back and forth and around at will. Three times, it is said, the ship ascended and descended, its flight in the stiff breeze being recorded a triumph by the inventor and those who saw it. Dr. Gerth is a native of France and a graduate of the University of California.

SAVAGE ATTACK

Mob Tried to Kill Prisoner

By Associated Press to The Sun

NEW YORK, Aug. 11.—Attacked by a mob of Italians in front of a store in Thompson street, last night, half a dozen policemen fought for some time to save the life of their prisoner, also an Italian, accused of fatally slashing a boy with a knife.

The Italians were provided with a rope and as their number rapidly increased, it was feared for a time they would overpower the patrolmen. Stones and clubs were raised on the prisoner, and when finally landed in a cell he was bruised from forehead to foot.

BOTH DISBARRED

SENSATIONAL COURT PROCEEDINGS AT HONOLULU.

By Associated Press to The Sun

HONOLULU, Aug. 11.—Sensational proceedings before the supreme court yesterday ended in the disbarment of ex-Circuit Judge A. S. Humphreys and Attorney George Davis. Attorney Thompson is suspended for a year. The cases grew out of the scandal in the case of an aged capitalist, John Sumner, who was forced to fight relatives who declared him insane. Many attorneys were engaged and some of them switched from one side to the other.

Extortionate fees were collected and Davis was accused of intimidating Sumner into a large fee. Sumner paid $80,000 in fees in a few months.

GENERAL MILES

WILL NOT COMMENT ON ORDER OF RETIREMENT.

By Associated Press to The Sun

CHICAGO, Aug. 11. The Tribune today prints an interview with Gen. Nelson A. Miles, who was asked as to the manner of his retirement from the command of the army and is quoted as having said:

"The matter is closed for the present. Those who read the brief order and who have been cognizant of the events of the last few years will understand the situation. I believe that any one can run, read and understand."

The general denied any ambition to become commander of the G. A. R.

Miss Josephine Murphy of 255 Concord street has gone to Crescent, Revere, Haverhill and Fall River.

IRON-OX Tablets For the Bowels.

Not purgative nor cathartic, but gently laxative and tonic. For sale by druggists, 25 cents.

AUGUST

IS QUARTER MONTH AT

WASHINGTON SAVINGS INSTITUTION

Don't Delay Depositing

265 Central Street

GEORGE A. HARRIGAN, Treas.

INVOKES THE LAW

Mayor Collins After Garbage Plant

By Associated Press to The Sun

BOSTON, Aug. 11.—Mayor Collins has decided to invoke the law to compel the Garbage company to remove its plant from the calf pasture.

The mayor and superintendent of streets held a conference yesterday, and when it was over Superintendent Donovan gave out the following statement, which had been handed to him by the mayor:

"Thomas M. Babson, Esq., city solicitor:

"Sir—Mr. Donovan, the superintendent of streets, will hand you the correspondence he had had with the New England Sanitary Product company, who apparently have declined to remove, according to contract, their nuisance from the Calf Pasture.

"Proceed with all diligence to abate the nuisance, using all the law and force that may be necessary to accomplish it, and in the shortest possible time. I am, yours respectfully,

(Signed) "PATRICK COLLINS,
"Mayor."

Mr. Babson has been out of the city and returns tomorrow. Then will result the first steps to carry out the terms of the mayor's instructions. Superintendent Donovan says it is now up to Mr. Babson and the law department.

A reporter called at the office of the garbage company. Several officials were present, but none would talk, saying that only one man, Mr. Merrill, could discuss the matter officially, and that he was out of the city. He is expected back today.

It will not occasion surprise if the garbage company takes the matter to the courts to determine whether the city or the company should pay for the laying of the water mains which the company demands.

City Engineer Jackson says that the mains cannot be laid for at least three months.

It has been said the cost of constructing the mains would be about $40,000. Mr. Jackson says that $20,000 would be plenty and that he might save a good portion of that amount. The pipes would be laid from Long Island to Spectacle Island, Long Island now being connected with the water supply system. The Ward company and another company on Spectacle Island are very anxious to get a city water supply system. They now use wells, but find that the salt water leaks in upon the fresh water supply and causes damage to the boilers. This feature may give rise to further contentions as to who should pay for the construction of the water mains.

CREW SAVED

BARGE WITH CARGO OF COAL WENT DOWN.

By Associated Press to The Sun

PROVIDENCE, R. I., Aug. 11.—Barge Volunteer, with a cargo of coal consigned to a firm in this city, went down in a choppy sea off Narragansett Pier yesterday afternoon.

Captain Closson, his wife and 18-months-old baby, escaped in a small boat, as did also a Portuguese deckhand. They were picked up by another barge. The Volunteer was one of a tow of five in charge of tug C. H. Sanford. She sprang aleak off the pier and filled rapidly. The barge Berkley of the same tow sprang aleak off Point Judith, and the crew had hard work keeping her afloat, but managed to get her into this harbor. The Volunteer was the property of the Sound Towing and Transportation company.

NORTH ATLANTIC FLEET

WILL MAKE ITS RENDEZVOUS AT ROCKLAND.

By Associated Press to The Sun

BAR HARBOR, Me., Aug. 11—It was learned today that the combined North Atlantic fleet gathered here will rendezvous at Rockland instead of at this harbor before participating in the joint army and navy attack on Portland Aug. 22-29.

The fleet, except two training ships, which were considered too slow for the trip, is scheduled to leave at 12 o'clock tomorow noon for Long Island Sound to engage in manoeuvres and tactics. It is expected to arrive at Oyster Bay next Saturday and will be reviewed by President Roosevelt next Monday. The present intention is to leave Oyster Bay Monday night and be at Rockland for two or three days before proceeding for the joint attack on Portland.

BILLY GARDNER

KNOCKED OUT WILLIE LEWIS OF NEW YORK.

By Associated Press to The Sun

FALL RIVER, Mass., Aug. 11.—Billy Gardner of Lowell defeated Billy Lewis of New York here last night in the seventh round of what was scheduled to be a 10-round exhibition. The men fought evenly up to the seventh when a blow on the jaw put Lewis down.

CENTENNIAL DAY

WAS CELEBRATED IN WILTON, MAINE.

By Associated Press to The Sun

WILTON, Maine, Aug. 11.—Today was celebrated as centennial day in the old home week exercises here, it being the 100th anniversary of the incorporation of the town of Wilton. A salute of 100 guns was fired at dawn. In addition to games, a literary program was arranged for this afternoon which included an address of welcome by Dr. A. B. Adams, president of the centennial committee, an oration by Hon. Robert Luce of Somerville, Mass., a poem by Mrs. Sarah E. Lowell and an historical address by Hon. C. H. Blanchard. Fireworks this evening will close the celebration.

STRIKE A FAILURE.

By Associated Press to The Sun

CHICAGO, Aug. 11.—The Co-operative Union Laundry, which was established by union laundry workers during the big strike in Chicago's washhouses last June has been declared a failure after six weeks' operation.

COTTON FUTURES.

By Associated Press to The Sun

NEW YORK, Aug. 11.—Cotton: Futures opened steady. Aug. 11.70, Sept. 10.50, Oct. 9.87, Nov. 9.72, Dec. 9.67, Jan. 9.68, Feb. 9.70, March 9.60.

DECORATED Cup, Saucer and Plate WITH One Pound of Our 60 Cent Tea

O'Brien Bros TEA DEALERS

227 Central Street

Tel. 679-5. Free Delivery

$4000 SHORTAGE

Taylor Gives Out Signed Statement

By Associated Press to The Sun

NEW HAVEN, Conn., Aug. 11.—Henry H. Taylor, who several months ago relinquished his position as a clerk in the freight office of the New York, New Haven & Hartford Railroad company, after many years' service there, has issued a signed statement to the press in which he acknowledges misappropriating funds of the railroad. He adds, however, that the funds have been made good to a considerable extent. Mr. Taylor was formerly superintendent of the Calvary Baptist Sunday school and a director of the Young Men's Christian association.

It is said that by altering the face value of the accounts of the freight office at Belle dock, Taylor robbed the railroad company to the extent of $4,000. The shortage was discovered by the auditors in examining the books and it was made good by Col. William E. Morgan, the freight agent who employed Taylor, and who is bonded by the company to the extent of $25,000. Taylor is said to have since sold all his property and paid over part of the amount of the shortage. He is now engaged in the wholesale coal business in this city and in his statement declares himself endeavoring to prove to the community that he is worthy of its confidence. His statement is endorsed by Pierce N. Welch, president of the Y. M. C. A.; William G. Lotz, general secretary of the association; George Deming, acting secretary of the Connecticut Sunday School association and Rev. George H. Ferris, pastor of Calvary Baptist church.

GOVERNOR DOCKERY

SIDES WITH THE VIEWS OF THE PRESIDENT.

By Associated Press to The Sun

JEFFERSON CITY, Mo., Aug. 11—In discussing the recent letter of President Roosevelt to Gov. Durbin of Indiana, Gov. Dockery said that he is in accord with the sentiments expressed by the president.

Said Gov. Dockery: "In the heat of passion under certain circumstances one is apt to feel that the action of the mob is justified, but on sober after-thought there are few men who can or will justify the action of a mob."

STORM WARNING.

By Associated Press to The Sun

BOSTON, Aug. 11.—The weather bureau officials issued the following warning at 9.30 a. m.:

"Storm of great intensity approaching Jamaica and Cuba from eastward. Dangerous for vessels leaving for the gulf, south Atlantic and Cuban ports."

RACE FOR CANADA'S CUP.

By Associated Press to The Sun

TORONTO, Ont., Aug. 11.—The third race for the Canada's cup is a repetition of yesterday's race. The course is triangular, 21 miles, seven miles to a leg. The wind in the morning was about eight miles from the west and strengthening.

HURRICANE COMING.

By Associated Press to The Sun

WASHINGTON, Aug. 11.—The weather bureau furnished the following this morning to The Associated Press:

"The hurricane that appeared east of Barbadoes August 8th is approaching Cuba from the Carribean Sea and will probably re-curve northward near the Florida peninsula. Vessel interests have been warned of storms in gulf, south Atlantic and Cuban waters during the next 48 hours. Hurricane signals have been ordered for East gulf and Florida points."

ZEMA-CURA CURES ECZEMA

Liquid, applied externally. Brings instant relief and permanently cures. At all druggists, 50c. and $1.00, or sent prepaid by THE ZEMA-CURA CO., 3 W. 2d St., New York.

Packer's Tar Soap

For toilet and bath. *Pure as the Pines.*

50c BEST WALTHAM MAIN SPRING, Warranted. Watches cleaned, 75 cents, warranted. Clocks repaired, 50 cents up. Jewelry repaired. Cash paid for old gold and silver. 25 per cent. saved on all kinds of watches and clocks, as we buy direct from factory. Open evenings.
WALTHAM WATCH REPAIRING CO.
195 Middlesex Street.

You Cannot Ask for Anything in the ELECTRIC LINE That You Cannot Get at

DERBY & MORSE'S

All orders promptly attended to. 94 Middle Street. Telephone 465-4.

BIG G CURES in 1 to 5 days. Guaranteed not to stricture. Prevents Contagion. THE EVANS CHEMICAL CO. CINCINNATI, O. U. S. A.

MEN AND WOMEN. Use Big G for unnatural discharges, inflammations, irritations or ulcerations of mucous membranes. Painless, and not astringent or poisonous. Sold by Druggists, or sent in plain wrapper, by express, prepaid, for $1.00, or 3 bottles for $2.75. Circular sent on request.

Are You Going Away

If so you should call at Devine's Trunk Store. We can save you money enough to pay your car fare, either on a trunk or dress suit case or any other thing in the trunk line. Remember the place.

P. F. DEVINE'S TRUNK STORE

88 MERRIMACK STREET.

JUMPED TRACK

Two Persons Injured in Train Wreck

By Associated Press to The Sun

KANSAS CITY, Mo., Aug. 11.—An east-bound flyer on the Missouri, Kansas & Texas railroad, which left Parsons, Kas., at 8.10 last night, for St. Louis, jumped the track 20 miles north of Nevada, Mo.

Ten persons were injured. The injured, none of whom it is believed were seriously hurt, were taken to Nevada.

WALL STREET GOSSIP.

By Associated Press to The Sun

WALL STREET, 10.10 a. m.—The tone of the opening stock market was hesitating and irregular with some wide changes in both directions followed by feverish fluctuations. Canadian Pacific and Colorado & Southern pfd. rose 1½. New York Central and Manhattan 1¼ and Wheeling & Lake Erie a point. Consolidated Gas fell 1½ and there were large fractional declines in Atchison, the Pacifics, United States Steel and Erie. The majority of the stocks were higher.

CANOBIE LAKE PARK
SUMMER THEATRE

One Week, Commencing

Monday, Aug. 10

Afternoon and Evening.

J. W. GORMAN'S IMPERIALS

MITCHELL AND MARRON
THE MINSTREL BOYS.
Including Minstrel First Part, End Songs and Ballads, Harmony Duets, Yodling and Imitations.

HACKER AND LESTER
Comedy, Sensational, Acrobatic Bicycle Artists. The best in America and Europe.

The Four American Trumpeters
Military Musical Act and Xylophone Experts.

SMIRL AND KESSNER
THE BELL BOY AND THE WAITING MAID.
Singing, Dancing, Hot Trick Tumbling and Acrobatic Buck Dancing, also introducing their Performing Maltese Terrier, "Pinkie."

HUBERT DEVEAU
In his Unique Act of Chalk Sketching and Mechanical Art.

SPECIAL

Telephone Service

FOR FARMERS

The New England Telephone AND TELEGRAPH CO.

Is prepared to furnish telephone service in the rural districts

At Very Low Rates

For information in regard to this class of telephone service address the New England Telephone and Telegraph Company.

101 Milk Street, Boston, Mass.

LAKEVIEW THEATRE

By Special Request

ONE WEEK MORE

"H. M. S. Pinafore"

Bring the children to see the little Middy, Miss Caroline Tyrrell, Lowell's favorite dancer, and all the popular members of the

COLONIAL COMIC OPERA CO.

AND THE GRAND CHORUS

Hundreds are turned away every performance. Order your seats in advance.

Telephone, 316-5.

Every afternoon at 3.
Every evening at 8.15.

LEXINGTON PARK

A Picturesque Forest Retreat.
Opens Daily at 10 A. M.
AT LEXINGTON, MASS.
BAND CONCERTS Sunday afternoon and evening.
Zoological Garden and many other attractions.

For Week Commencing Monday Aug. 10

RUSTIC THEATRE, 2000 seats free. Performances at 3.30 and 8 P. M.
The Alhambra Novelty Company, including Marie and Aldo, Lillian and "Shorty" DeWitt, the Marbans and others.
Take the Lexington and Boston St. Ry. cars, which also make the famous

Paul Revere Trolley Trips

taking in the Historical Sights of Lexington and Concord.

EXTRA

5 O'CLOCK

POPE FAINTED

He Was Overcome While Celebrating Mass

By Associated Press to The Sun

ROME, Aug. 11.—11.15 a. m.—Pope Pius X had a fainting fit this morning while celebrating mass. His Holiness soon revived.

The pope has been over-exerting himself to such an extent lately that his naturally strong constitution was unable to bear the burden during the coronation ceremonies. He has been unable to sleep for a whole night on account of nervousness, while the receptions yesterday made it worse.

Last night his holiness was very much agitated, still he insisted on admitting this morning to hear his mass all Venetians who had journeyed to Rome purposely to attend the coronation. They numbered about 300 when the mass began in the Pauline chapel and the air was vitiated with the temperature above 90 degrees.

Pope Pius was seen to grow paler and paler, finally throwing out his hands as though seeking support. He would have fallen had not Mgr. Bressan, his private chaplain, been quick to catch him.

It is impossible to describe the confusion and alarm among the worshippers while the pope lay motionless and unconscious with his eyes closed. Fortunately among the Venetians present was Dr. Davenzira, who for nine years had been the pope's attending physician at Venice but had been called only once during that time to treat a sore throat.

Davenzira gave the pontiff immediate assistance while the messengers telephoned Dr. Lapponi. The latter rushed to the vatican but did not arrive until after the pope had been restored to consciousness and taken to his own apartments.

BETTING QUIET

On the Jeffries-Corbett Bout

By Associated Press to The Sun

SAN FRANCISCO, Aug. 11. While betting is rather quiet on the big fight about to come off between Corbett and Jeffries, the lack of interest in this respect is more than made up by the enthusiasm which is being developed all over the country in the coming contest. The sale of seats for the contest will be the largest in the annals of pugilism in this city. The gate receipts, it is said, will amount to $50,000 and it is expected that nearly a third of the audience will be made up of visitors from out of town. A party is being made up as far away as Philadelphia and reservation made of a block of 20 seats. Both the men are now tapering off in their training. Corbett still does a fair amount of work, but it is principally limited to physical culture movements.

At Harbin Springs, Jeffries is finishing up work and he will arrive here on Thursday. Both men are said by experts to be in the pink of condition.

DESERTED CLERGYMAN

IN ORDER TO MARRY HER FIRST LOVE.

By Associated Press to The Sun

SOUND BEACH, Ct., Aug. 11—The marriage of Benjamin Farrington Hunt and Mrs. Mert Carpenter Frances, which took place here Saturday evening at the home of the bride's parents, Mr. and Mrs. Nathan Carpenter, was a surprise.

Mr. Hunt is 45 years old and his bride is 12 years younger. Twenty years ago Mr. Hunt married his present wife's sister, and Mert Carpenter, then a little girl, often sat on his knee and listened to his stories. Mrs. Hunt died in a New York hospital, and Hunt lived for several years with the deceased wife's family. He was attentive to his sister-in-law and it was thought they were engaged. But during Mr. Hunt's absence on a business trip the young woman was introduced to a young Episcopal clergyman, the Rev. James Frances, whom she subsequently married.

He was a faith curist, and on the birth of her son, prayed for her instead of summoning a physician. Mrs. Carpenter was notified by neighbors and she went to the western New York town where her daughter resided, obtained a physician and nurse and afterward brought her daughter and grandson to her home at Sound Beach.

Mrs. Frances a few months ago obtained a divorce on the ground of cruelty.

SOLD AFTER HOURS

CASE FOR SALEM LICENSE COMMISSIONERS TO SETTLE.

By Associated Press to The Sun

BOSTON, Aug. 11—City Marshal Field of Salem last Thursday night, while watching the liquor shop of J. H. Cahill, saw two men go into the place at 11.10 and buy liquor. He made a complaint to the license commissioners and they gave a hearing yesterday to the marshal and to John J. Cahill, who represented his wife and son in the business.

The marshal stated that because of repeated complaints of the place he watched it that night. He saw these men come down street after the doors had been closed. They knocked, and the bartender opened the door; the men asked for drinks and the bartender got them two glasses of beer. At this point the marshal walked in on them. He told the barkeeper that he was violating the law. The bartender said he knew that, but that it was a common thing to do there.

The Cahills did not make an denial, but admitted that the barkeeper had probably furnished drinks to the two men. Mr. Cahill, Sr., stated that he managed the business for his wife and son, and that he had given strict orders to the barkeeper not to sell liquor after 11. Counsel for Cahill claimed that, by a decision of the the supreme court in a case a few years ago, a licensed liquor dealer could not be convicted for the act of his agent in selling liquor after 11 o'clock, if it was contrary to his express orders. The commissioners took the case under advisement, and will render a decision later.

BARS ARE CLOSED

Chicago Clubs are Out of Business

By Associated Press to The Sun

CHICAGO, Aug. 11.—Following the announcement of the police authorities that dram shop licenses must be taken out for all clubs where liquor is sold, the club house of the Chicago Athletic Association has become "dry." The total abstinence decree was announced after the meeting of the board of directors by President Alexander H. Revell, who said:

"We have voted that no drinks be sold over the bar and the ruling will be vigorously enforced. We do not wish to get into trouble with the law, and we shall not seek to evade."

Thirteen other clubs have served notice on City Clerk Lahiff that they have abandoned their bars. Among this number are the Lincoln, Menoken, Automobile, Tuscarora and Press clubs. The reason given by the smaller clubs for this step was the fact that they could not afford to pay the $500 license fee.

EVANGELIST AVERY

TO SPEAK IN METHUEN WEDNESDAY.

On Wednesday evening of this week Evangelist George S. Avery of New York city, is to speak at the Barker District chapel, Methuen, on "Magnifying Possibilities."

Mr. Avery is well and favorably known in this vicinity, having been general secretary of the Lowell Young Men's Christian association, and prominent in association and evangelistic work in Boston, Providence and other places in New England, as well as in other parts of the country. Some years since, he conducted very successful "Tent Meetings", in Derry and Salem, N. H., and elsewhere.

He is an interesting and an instructive speaker, and has acquired a wide reputation as a speaker to young people at conventions and large gatherings on "The Bible," and "Bible Study."

Meeting will begin at 7.45 o'clock p. m.

Kennedy's Oysterettes

The Oyster Cracker with a taste to it.

The Shock Felt

All Over Lowell

WHEN

Harry Richardson

Raised the price of

DOUGHNUTS

—AND—

CRULLERS

To 15c per doz.

People say they are worth it!

GEN. J. WHITNEY

Presents Two Cups for Company Competition

Brigadier General J. H. Whitney of the Second brigade, M. V. M., to which company M is attached, has sent out the following order:

With a desire to increase the efficiency of the brigade in the matter of marksmanship two cups have been presented by the staff of the brigade commander, to be known as the "Gen. Whitney cups," for competition—one for the company attaining the highest standing for efficiency and the other for the company making the greatest improvement over the record of the previous year.

The brigade commander has accepted these cups in behalf of the brigade, and on the recommendation of Maj. O. H. Story, A. I. G. R. P., establishes the following conditions to govern the competition:

The competition for both trophies shall be open to each company of infantry and troop of cavalry in the brigade.

The "efficiency" trophy shall be awarded the company or troop, which at the close of the range season current shall have attained the highest percentage of the figure of absolute efficiency (in the manner indicated in par IV., (c) G. O. No. 5, A. G. O., Mass., 1902) said percentage to be computed on the basis of the maximum legal enrollment of each command.

The "improvement" trophy shall be awarded to the company or troop, which at the close of the range season current, shall have attained the highest percentage of improvement over its record for the season of 1902, as indicated by the report of the I. G. R. P. the computation of said percentage to be made as indicated above.

That the award of both trophies be based on the figures and records officially given out by the inspector general of rifle practice for the season of 1902 and 1903, as the case may be.

GOVERNOR TAFT

Offered $5,000,000 for Friars' Lands

By Associated Press to The Sun

WASHINGTON, D. C., Aug. 11.—Officials of the war department are wondering what the attitude of the new pope will be in regard to the disposition of the so-called friars' lands in the Philippines, and generally in regard to church affairs in the archipelago. There is said to be some ground for the belief that he will carry out the friendly policy inaugurated by his illustrious predecessor.

The negotiations for the purchase of the friars' lands have made little or no progress for three months, owing to disagreement over price. It is learned that Gov. Taft has offered between $5,000,000 and $6,000,000, and that this has been refused. The friars ask $12,000,000, it is said. This price Gov. Taft regards as preposterous.

One of the most difficult political problems, from the American point of view, which Pope Pius X will have to solve will be to bring together the friars and the United States government. From the confidential information received by the war department, it is known that M. Giudi, the apostolic delegate in the Philippines, is working harmoniously with Gov. Taft, and is willing to do anything reasonable looking to the settlement desired by the United States. The hitch seems to be due to the fact that the powers of the vatican are somewhat limited in forcing the various orders to dispose of their lands except at their own price.

It is believed that eventually terms will be reached, and that if Pope Pius X continues the policy of the late pope the question will be settled most amicably.

ENTER CONVENT

Two Young Women Become Grey Nuns

Miss Louise Dubois, daughter of Mr. and Mrs. Adolphe Dubois of 449 Moody street, left Sunday evening for Ottawa where she will enter the Congregation of the Grey Nuns of the Cross. Miss Dubois is only 17 years of age and was well known and liked in French circles. She is the fourth of her immediate family to enter the convent in four years, Misses Clara, Evelina and Annie Dubois, her sisters, being already in Ottawa among the Grey Nuns. Two cousins, Misses Flora and Evelina Dubois, daughters of Benjamin Dubois, are also Grey Nuns, making six members from the Dubois family.

Miss Delvina Guertin, daughter of Mr. and Mrs. Theophile Guertin of Rockdale avenue, left yesterday morning for the convent of the Presentation of Mary, of St. Hyacinthe, Que. Miss Guertin has long been a prominent member of Cercle d'Youville, Companions of the Forest, in which she held the post of auditor and was very popular among all. She was educated at St. Joseph's convent, this city.

A cousin, Miss Celina Guertin of Stanbridge, for two years a resident of this city, enters the convent at the same time as Miss Delvina.

CHARGED WITH LARCENY.

By Associated Press to The Sun

BOSTON, Aug. 11.—Inspectors Abbott and Douglass yesterday afternoon arrested William Rogers of 37 Green street in a restaurant on High street, where he had been employed for about a week. He is charged with the larceny of shawls, skirts, waists and a patchwork quilt, all valued at $66, from Miss Emily M. Kirke of 11 Beacon street.

Rogers was locked up in the tombs, and will be arraigned in court this forenoon.

A portion of the fire department was summoned to a fire in the dump on Lakeview avenue this morning. The fire was burning quite briskly when the department arrived, but after a short time it was placed under control.

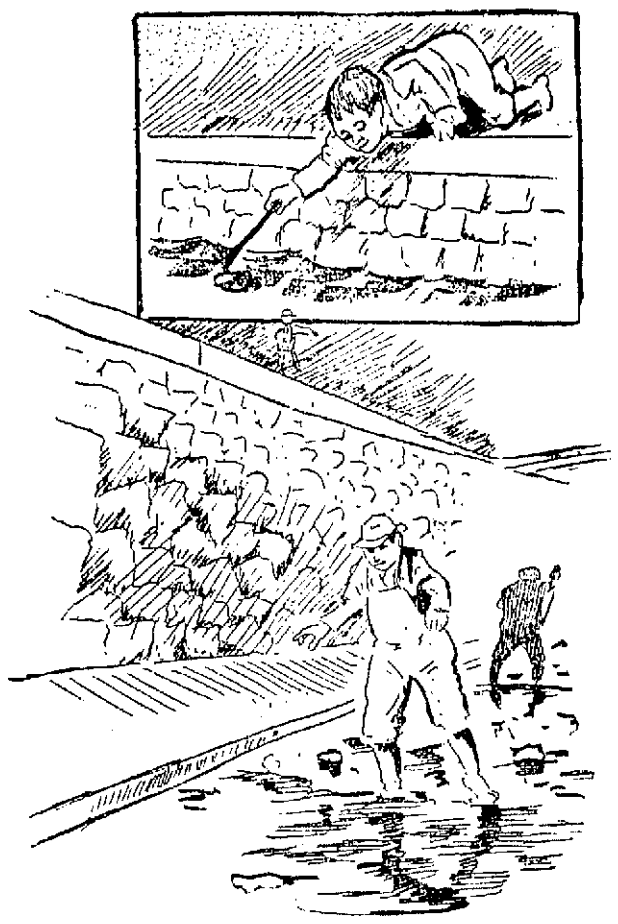

SEARCHING THE CANAL FOR THE BODY OF THE LYMAN BOY.

BOY DROWNED

Fell Into the Prescott Canal

SANK IN THE SWIFT CURRENT

His Body Probably Carried to River

John Francis Lyman, aged six years, and residing at 175 Charles street, lost his life in the Prescott canal yesterday afternoon about 4.30 o'clock. The water was drawn off at six o'clock and seven or eight men went into the canal in search of the body, but at ten o'clock after the bottom had been well searched by the men, the idea of recovering the body in the canal was given up. In all probability the body went through the gate at the Boott mills and into the Merrimack river.

The little fellow with his brother, Fred, two years older, and several other companions who reside in Charles street, came down towards the square looking for wood, and upon passing through Prescott street, walked down the alley in the rear of Gookin Bros. furniture store and began to play on the bank of the canal.

At this place there is a narrow board walk which connects with the locks which turn part of the water into the Concord river and very soon the little fellows were playing on this narrow walk. During the fooling Johnnie Lyman's hat fell into the water and while trying to save it the little fellow lost his balance and fell in also.

When the little Lyman boy fell in his companions seemed to be rooted to the spot where they stood and for fully five minutes none of the boys did anything but look at the struggling child in the water, who was screaming for help at the top of his voice.

A woman who was standing on the East Merrimack street bridge about the time the accident happened said that she saw the little fellow struggling in the canal and that he went down for the last time near the bridge on which she was standing.

It did not take long for the news of the accident to get circulated and shortly after it occurred the bridge in East Merrimack street and along the canal was thronged with people. Undertaker C. H. Molloy was notified to search for the body and the Locks & Canals lowered the water.

The search was begun shortly after seven o'clock when the water was all out with the exception of about three or four feet. About seven or eight swimmers searched the bottom, but at ten o'clock the search was abandoned.

There is little doubt in the mind of Undertaker Molloy but that the body, being small was swept along with the current through the raceway into the river. A search for the body was made in the river at Hunt's Falls this morning.

VERMONT BUTTERINE

1 lb. best, 16c; 10 lbs. best, $1.50; 10 lbs. good, $1.40. New Vermont Butter, best, 25c; teas, 20c, 25c, 30c; coffee 15c. Wholesale packages at any price. Goods No. 1; honest goods

FLYNN'S MARKET 137 GORHAM ST

Write for the booklet telling why the

JAS. BOSS

Stiffened GOLD WATCH CASE

is better than a solid gold case.

The Keystone Watch Case Co., Philadelphia.

PETER J. BRADY

GROCER

Corner Gorham and South Highland Sts.

CHOICE TEAS COFFEES and SPICES

Try our new brands of Flour, the best in the city. "The King Arthur," "Crown of Gold," and "Banquet."

OUT OF TRANCE

EDWARD MITCHELL BROUGHT TO CONSCIOUSNESS.

By Associated Press to The Sun

BOSTON, Aug. 11.—Edward Mitchell, who was found unconscious on East First street, South Boston, Saturday night and who has been in a trance for 36 hours, was yesterday brought to consciousness by the surgeons of the city hospital.

Several tests were made to revive the patient on Sunday by the doctors by the pricking process, but without avail.

Early yesterday afternoon Mitchell regained full consciousness.

The Lowell Cadet band will go to Nashua Labor day, having been engaged by the Labor day committee of that place.

DR. LOUGEST

Has Had More Experience in the Treatment, and Made More Great Cures of Difficult, Protracted and Chronic Diseases and Weaknesses of Men Than Any Other Living Specialist

Dr. Lougest's treatment has been tested on more than twenty thousand (20,000) young, middle-aged and old men, who, as the results of errors or excesses, were tortured by the woes of nervous debility or decay. It has never yet failed, even in the worst cases, to bring back manly power, remove every trace or symptom of weakness, build up the physical and mental health, and prepare man anew for the duties and pleasures of both married and single life.

Lost Manhood, Seminal weakness, effects of youthful indiscretions, nervous debility, pimples and blotches, hair falling out, loss of memory and energy, impotence, rheumatic pains, discharges and all private diseases quickly and permanently cured by an original and never-failing treatment. Blood poison, ulcers, stricture, varicocele and diseases of the kidneys, bladder and blood cured in the shortest possible time, without the use of mercury or hindrance from business. Dr. Lougest's treatment for the complete cure of Stricture and all unnatural discharges is the most wonderful of modern times. No matter how long the discharge has continued nor how many self-styled specialists have failed to relieve, let alone cure, Dr. Lougest will positively guarantee to stop the discharge entirely within (3) three days by means of his New Method Treatment. This treatment removes Stricture positively without pain, detention from business or the use of obnoxious or injurious medicines. No Experiment! No Failure! Nine-tenths of all the long standing discharges, strictures and weaknesses of men are caused by the experiments of the many inexperienced and self-styled specialists of the present day.

Many a man who has been fooled by the "Pay When Cured" racket, knows that it is the last and only resort of a dying-out pretender to get a patient into his clutches. Beware of such schemes. Don't be deceived by misleading statements such as these seemingly charitable offers.

Don't entrust your lives to anyone not qualified by years of experience to treat you. Don't even step your foot across the threshold of an office run by inexperienced, irresponsible, illiterate pretenders. You had better save your money and let your disease take its own course than be practised and experimented upon and in the end lose both your money and life.

Dr. Lougest's offices occupy the entire building of five floors at 313 Columbus avenue, and they are supplied with every known means and device that science, skill, knowledge and money can provide that will aid in determining the exact location and nature of these diseases and effecting their cure promptly and thoroughly, and by the same sure methods we are used in the most Celebrated Paris Hospitals, which invariably result in

ABSOLUTE CERTAINTY OF CURE

Consultation Free

either by mail or at Dr. Lougest's office, also a free examination, if needed, with the X-Ray light. If unable to call, write for Dr. Lougest's Book, "Diseases and Weaknesses of Men." Rates for treatment are reasonable. A binding guarantee given with every case accepted for a cure.

All dealings with patients are

STRICTLY PRIVATE

A Cure Guaranteed in All Curable Cases or Money Refunded.

Hours 9 a. m. to 9 p. m., Sundays included.

Remember the number, 313 Columbus ave.

313 Dr. LOUGEST Columbus Avenue. BOSTON, MASS. Near Back Bay Sta. 313

DURBIN MAY RUN

May be Pres. Roosevelt's Running Mate

By Associated Press to The Sun

WASHINGTON, D. C., Aug. 11.—President Roosevelt's letter to Gov. Durbin of Indiana, commending him for the stand he took last month against the lynchers, is highly praised by public men here without regard to party. Several senators and representatives who were in town yesterday said that it was most opportune. The president's letter and the determined action taken by Gov. Durbin and other representatives of the law may serve to check the spirit of mob rule.

Incidentally, politicians of both parties think Gov. Durbin is likely to become the most formidable candidate for the republican nomination to the vice-presidency next year. Indiana, still regarded as a doubtful state, has been indicated by Senator Lodge and other friends of the administration as the state from which the man for second place may be drawn.

Neither Senator Fairbanks nor Senator Beveridge—both of whom have been mentioned as likely to be taken for this place—has been willing to accept. Gov. Durbin has not shown any signs of being a candidate, but it is thought that the letter of the president, together with his own action and utterances, will call attention to his admirable public and private record and so lead to his presentation to the next republican national convention as Indiana's candidate for the vice-presidency.

President Roosevelt has not indicated whom he would like to have selected for his running mate next year, but it is very evident that he thinks highly of Gov. Durbin. It is known that for some time friends of the president have had an eye upon Gov. Durbin with a view to the future.

TO ROB TOMB

ATTEMPT ALLEGED TO HAVE BEEN MADE IN CAMBRIDGE.

By Associated Press to The Sun

BOSTON, Aug. 11.—Although there is no confirmation of the report, it is rumored that an attempt has been made to force an entrance to a private tomb in a Cambridge cemetery.

When asked what they knew about it, both the police and the cemetery officials said the report was untrue. From what was heard it seems that the attempt was made some time previous to Aug. 2.

Which tomb it was that was attacked could not be ascertained, but rumor has it that it belongs to a prominent Boston family.

A large screw-driver was discovered in front of the tomb by an employe of the cemetery, who on closer examination discovered that holes that had been bored in the three hinges of the iron door. A vigilant watch is being kept around the place.

HIGHLAND READING CLUB.

The Highland Reading club met with Mrs. Lahue on Butterfield street last evening. After a short business session, the club took up the reading for the evening, the third act of "Romeo and Juliet." The membership list in this society is complete and already a waiting list is in evidence, so popular has the club become with the young people of the Highlands.

INVESTIGATION

Of Whipping of a White Woman

By Associated Press to The Sun

ATLANTA, Ga., Aug. 11.—The General Assembly will investigate the whipping of the white woman convict, Mamie Dechrist, at the Milledgeville prison farm, who was convicted of a diamond robbery in Savannah, and it may be an investigation of the entire prison system will be the result. Yesterday the senate passed a resolution appointing a committee of five to ascertain all the facts in the case and report at once. Four similar resolutions made their appearance in the house.

A resolution similar to that passed by the senate, will be passed by the house tomorrow without opposition. Other resolutions are pending providing for the appointment of committees to investigate the conditions in all the convict camps and on the state farm, especially with regard to punishment of women and the association of the races. The charge was made on the floor of the house by two members today that the white women confined at the prison farm are compelled to work in fields and in digging ditches alongside of negro women.

The difficulty is that the present legislature comes to an end, sine die, Wednesday night. One of the resolutions offered even went so far as to direct the discharge of the prisoner, Miss Dechrist.

It is proposed, however, that the committee to investigate the general condition of the prison system throughout the state shall sit during vacation and report its finding, with recommendations, to the next session. The indignation over the whipping of the woman is increasing over the state, and a report comes from north Georgia county, of indignation meetings. It is still impossible to learn in Milledgeville the cause of the severe punishment. Chairman J. S. Turner of the prison committee has gone there with a view to finding out the facts in the case. Gov. Terrell has today directed that the prison commission make a complete investigation of the matter.

ASSASSINATED

New Yorker Killed in Central America

By Associated Press to The Sun

NEW YORK, Aug. 11—Martin Lippman, formerly of New York, who has been for some years a resident of Central America, was assassinated July 28 while on his way home to his plantation, a few miles from Port Teale, Spanish Honduras, says a New Orleans special.

The news was brought to this city by Frank Angle, who was associated with Lippman in banana planting.

Angle said Lippman left their plantation about five miles from Port Teale to get his mail on the morning of July 27. Two days later a Spaniard living near the plantation notified the authorities that Lippman's body had been found in a cornfield. There was a hole in the back of the head, evidently caused by a bullet wound.

Angle said that some time ago Lippman had trouble with a native Honduran about a land deal and the Honduran had threatened his life. It is supposed that the native waylaid and shot him.

California Prune Wafers

Cure Biliousness and Constipation

The best family medicine for old and young. Made from fresh California Prunes, they contain in a highly concentrated form all the medical properties of a healthful laxative without any mineral or other objectionable ingredients

100 WAFERS, 25 CENTS

YOU CAN EAT WHAT YOU PLEASE if you follow each meal with a CALIFORNIA PRUNE WAFER which quickly dissolves the most indigestible food, and helps to carry it through and out of the system in a gentle and healthful manner, without the slightest pain, griping or nausea.

SOLD BY ELLINGWOOD & CO., BRUNELLE'S PHARMACY, FRED HOWARD, A. E. MOORS, A. W. DOWS & CO., GEORGE A. WILLSON & CO., A. F. STORY & CO., PLUNKETT'S PHARMACY, FALLS & BURKINSHAW, JAMES O'BRIEN & CO.

A LITTLE TALE ABOUT A KNOWING HORSE.

A Mr. Equine, most intelligent of dumb beasts, had an opportunity to take his pick of oats and corn from two lots. Wisely enough he chose the provender which had been bought here. Moral: To keep your animals content place your grain and feed orders with us.

PAUL VIGEANT & CO.

241-245 MOODY STREET

TELEPHONE 393-2

MAFIA'S WORK

Body of Italian Found on Railroad Tracks

By Associated Press to The Sun

ROCKFORD, Ill., Aug. 10—In the murder of Mariano Greco yesterday, an Italian track walker for the Illinois Central railway, signs point to a crime committed by the Mafia. The victim was joined as he left Perryville for Rockford by another Italian, and the two walked together up the track, seemingly in a friendly manner. About two miles east of Rockford Greco's body was found two hours later. It was supposed that he had been killed by a train until an examination showed he had been shot three times. The police are looking for his companion, but can get absolutely no help from the large gang of Italians at work in the city, even the dead man's brother being uncommunicative.

ALLEN'S METHOD

How He Covered up Wrong-Doing

HE BORROWED SOME MONEY FROM FRIENDS

Made a Single Deposit of $52,000

By Associated Press to The Sun

BOSTON, Aug. 10.—About 20 Methodist ministers connected with the preachers' aid society held a secret informal meeting at their rooms here today to consider the situation confronting them, owing to the defalcation of the treasurer, Willard S. Allen. Rev. Dr. Baker presided.

Investigation of the case had disclosed the fact that for the past six or seven years, Mr. Allen had borrowed $1500 to $2000 for three days in March from Ex-Alderman Charles Witt of East Boston. He also borrowed similar sums from the East Boston Co-Operative bank. This has led to the belief that a sum aggregating about $4000 was needed to cover up irregularities in accounts and satisfy the auditor of the Preachers' Aid society. It is believed that if this was the case, the man must have taken a large sum of money with him when he left this city a week ago and must have the securities of the society as well.

According to President Frank Wood of the Columbia Trust company, Mr. Allen last year deposited $52,000 in cash in one lump with the trust company in his own name. Last April he deposited more than $7000 which remained on interest until January 1.

The trust company holds some of Allen's paper but it is all so strongly endorsed that the company will not lose anything unless possibly $1500.

The police are working hard upon the case and have received word from England that every steamer arriving will be carefully scrutinized by detectives.

WAMSUTTA MILLS

Are Now on the Curtailing Plan

WILLIAMSTOWN MILLS DID NOT OPEN TODAY

Situation in Chicopee Not Improved

By Associated Press to The Sun

NEW BEDFORD, Mass., Aug. 10.—The cloth mills of the Wamsutta mills corporation are to shut down on Saturday for two weeks. For several weeks the weaving mills of this large concern have reduced the machinery in operation. When Edward T. Pierce, treasurer of the corporation was asked concerning the shut down he stated that the cloth mills would be shut down Saturday for two weeks, but that the mills of the corporation engaged in the manufacture of yarns will be run as usual.

This means a shut down for four of the seven mills operated by the corporation.

MILLS DID NOT START.

By Associated Press to The Sun

WILLIAMSTOWN, Mass., Aug. 10.—The cotton mills of the Williamstown Manufacturing company of Williamstown and the North Pownal, Vt., company, did not start today as expected. Both mills were shut down August 1 on account of the shortage of cotton wit hthe announcement that they would be closed a week. The mills employ about 500 hands. It is not known when operations will be resumed.

SITUATION IN CHICOPEE.

By Associated Press to The Sun

CHICOPEE, Mass., Aug. 10.—The cotton situation in Chicopee has not improved from the status of the industry at the beginning of the rise in the price of the staple. None of the mills of the Chicopee Manufacturing company or of the Dwight company has closed permanently. The method of alternating the running at Dwight mills is as follows: During the past week mills 5, 6 and 7 have been in operation, while 1, 2, 3 and 4 have been closed. This week mills 1, 2, 3 and 4 are being operated and 5 and 6 are closed. This arrangement is unsatisfactory both to the operators and the help, but it is the only way to meet the present condition of the market and the nature of the class of help employed. The Poles are a floating class and a complete shut down it is feared would mean a general exodus from the city. Even under the present arrangement it is estimated 200 or 300 Poles have left.

The Chicopee Manufacturing company is making every curtailment possible, but no departments are entirely closed.

FLORIDA AND CUBA FAILED.

Perhaps too much was expected.

A wealthy New Yorker writes as follows:

"I had read with interest all the booklets sent out by the different hotels in Florida, and with a glad heart started South in search of health, but at Tampa was taken down with Malarial Fever. A sea voyage to Key West did not improve me, and at Havana, Cuba, I developed Chronic Dysentery. Started for home, reaching The Polyclinic Hospital, New York City, April 10th, having lost thirty pounds on the trip; had no appetite; my liver was apparently dead. The small intestines were inflamed and caused constant pain.

"All this is on record at the Hospital. Your Abbey's Salt of Fruits has cured me after all else had failed. Most surprising to me is the pleasant taste, and lack of all griping pains, which usually follow a dose of pills or other laxatives. I am now in better health than I have been since I can remember. My digestion is good, my eyes are bright, the bowels have been restored to their normal condition, my brain is clear and hard work does not bother me at all.

"I am thoroughly convinced that Abbey's Salt of Fruits contains some marvelous powers, unlike anything I have ever tried. Please do not publish my name, for I will tell all of my friends about it. I believe that stomach and bowel troubles will be a thing of the past when Abbey's Salt is used in every home."

Send your name for a free sample to-day, address The Abbey Effervescent Salt Co., Ltd., 9-15 Murray Street, New York City; 144 Queen Victoria Street, London, England; 712 Craig Street, Montreal, Canada.

Properly Fitted Glasses

Aid the eyes to see without fatigue. . . .

GEO. G. ROGERS

145 MERRIMACK STREET.

CHICHESTER'S ENGLISH

PENNYROYAL PILLS

Original and Only Genuine. SAFE. Always reliable. Ladies, ask Druggist for CHICHESTER'S ENGLISH in RED and Gold metallic boxes, sealed with the ribbon. Take no other. Refuse dangerous Substitutions and Imitations. Buy of your Druggist, or send 4c. in stamps for Particulars, Testimonials and "Relief for Ladies," in letter, by return Mail. 10,000 Testimonials. Sold by all Druggists. Chichester Chemical Co. Chichester Chemical Bldg. Madison Square, PHILA., PA.

HIS BRIDE SLAIN

Frantz is Not Expected to Live

By Associated Press to The Sun

LANCASTER, Pa., Aug. 10.—A bride of four months, Mrs. Edgar H. Frantz, aged 19 years, is dead, slain by her husband, a well-known drug clerk of the city, aged 21. Frantz is dying from the effects of morphine, which he swallowed, after firing two bullets into his wife. Frantz left a note in which he said they had agreed to die together, but it is believed Mrs. Frantz was the unsuspecting victim of her husband's jealousy. The tragedy occurred about four o'clock yesterday morning, but was not discovered until afternoon, when their chamber door was broken in.

STRIKERS' RANKS

FAILED TO SHOW SIGNS OF GENERAL BREAK.

By Associated Press to The Sun

PHILADELPHIA, Aug. 10—Contrary to expectations no general break occurred today in the ranks of the textile workers who are on strike in this city. On Saturday last the executive board of the broad and narrow loom weavers decided to call off the strike in their branch of the industry without any concessions as to the reduction of the working hours being granted and it was expected strikers in this branch of trade would return to work today and thus cause a break in the other branches. At strike headquarters it was stated that not more than 500 strikers in any branch returned to work and as a rule the action of the narrow and broad weavers executive board in calling off the strike is being disregarded. Several mills in the uptown district, reinforced by the deserters from the strikers, are in operation today.

GREEKS KILLED

Insurgents are Active in Clisure

MANY WOMEN AND CHILDREN WERE MASSACRED

Eight Battalions Have Been Ordered Out

By Associated Press to The Sun

CONSTANTINOPLE, Aug. 10.—Fresh despatches from Hilmi Pacha, inspector general of the reform movement, announced that insurgents in large numbers in the district of Clisure, Vilayet of Monastir, attacked the village of Djivarek, near Kastoria and massacred the inhabitants, including women and children and then furiously attacked neighboring villages, taking many captives, some of whom were burned alive. Some Greek peasants were also killed in one of the kazas of the vilayet of Manastir. The government is taking every measure possible to suppress the rising. Eight more battalions have been ordered to the vilayet of Monastir.

M. Roskovicki, the Russian consul at Monastir, it turns out, was murdered at 10 o'clock Saturday morning by a zaptie, a member of the Turkish police, who was on duty. The assassin was arrested.

LOST HIS LIFE

MAN WAS STRUCK WITH LIFE PRESERVER AND SANK.

By Associated Press to The Sun

NEW YORK, Aug. 10.—During a panic in a big excursion crowd early today, caused by four men and a boy falling between an excursion barge and the dock, a woman threw a heavy life preserver, striking one of the men on the top of the head. He sank instantly. Rescuers managed, with much difficulty, to rescue the boy and three men. The man who had been hit on the head was found but after struggling with his rescuers, one of whom narrowly escaped drowning, he sank and the body has not yet been recovered. The man's name is unknown.

SLIGHT CHANCES

SEVEN PERSONS INJURED AT BASEBALL PARK MAY NOT RECOVER.

By Associated Press to The Sun

PHILADELPHIA, Aug. 10.—No additional deaths occurred during the night as a result of the accident Saturday at the National league baseball park. Seven persons who are in different hospitals, however, have slight chances of recovery. There yet remain in the various hospitals nearly 100 victims of the accident.

The game scheduled for today between Boston and Philadelphia, has been declared off on account of the accident. There will be a conference of the directors of the Philadelphia club at which an effort to place the blame for the disaster will be made.

USED DYNAMITE

INSURGENTS BLEW UP THE CUSTOMS HOUSE.

By Associated Press to The Sun

VIENNA, Aug. 10.—According to a despatch from Salonica, the insurgents last evening blew up with dynamite the customs house at Zibeviche, on the Servian frontier. There were no fatalities.

PAPER MILLS OPEN

ONLY A FEW STRIKERS RETURNED TO WORK.

By Associated Press to The Sun

HOLYOKE, Mass., Aug. 10.—No disorder attended the opening of the strike at the paper mills this morning. There were large crowds at some of the mills but the police on guard were not needed and were soon called off duty. Only a few strikers returned to work.

Karo

CORN SYRUP

The new table delicacy that coaxes a new appetite and *makes you eat.*

10c, 25c, 50c, at all grocers.

CORN PRODUCTS CO., New York and Chicago.

Perspiration Odors Cured

The use of Spiro Powder is a sure means of relief from the odor of perspiration.

SPIRO POWDER

is a pure odorless antiseptic—Dusted in the armpits, on the dress shields, body, feet and clothing, it positively destroys and prevents the odor of perspiration. Relieves chafing and prickly heat. Wear Kora Dress Shields and use Spiro powder and be free from the annoyance of perspiration.

Kora Dress Shields and Spiro Powder are

FOR SALE BY

A. G. POLLARD & CO.

J. F. ROGERS UNDERTAKER

OFFICE—316 Central street. RESIDENCE—29 Cedar street. Telephone connection. Hacks furnished for all occasions.

FROM YESTERDAY'S LATE EDITIONS

EXPLOSION LOSS

Send List of Damages to The Sun

MANY PERSONS HAVE NOT REPORTED LOSS

Additional List Will be Published

On Saturday The Sun published a partial list of those suffering damage as a result of the recent explosion at South Lowell. Those whose names did not appear in the list and who have not yet notified The Sun of the loss suffered are requested to send their names and the amount of damage done to their property to The Sun office as soon as possible.

FUNERALS

GUMB—The funeral of Lewis Daniel Gumb took place yesterday afternoon at the home of his parents, Mr. and Mrs. H. M. Gumb, 28 Anderson street, at 2.30 o'clock. Rev. Robert F. True of the Immanuel Baptist church, assisted by Rev. N. W. Matthews of the Primitive Methodist church, had charge of the service. Both spoke eloquently of the rich life of the dead boy, giving much consolation to the grief-stricken family, and to many sorrowing friends who held him in the highest esteem.

Among the beautiful floral offerings were the following: Pillow, inscribed "Lewis," from the family; wreath inscribed "My Brother," from Harry Gumb; vacant chair from Richard Gumb and family; star and crescent inscribed "Nephew," from aunts and uncles; spray of white roses from Miss Annie Gumb; spray of pink roses from Mr. Walter Gumb; spray of asters from Mr. and Mrs. John O. Gumb, Jr., spray of asters from Mr. and Mrs. William Gumb; wreath from the Immanuel Baptist church Sunday school; spray of asters from Mrs. J. W. Bruce, spray of asters from Miss Blanche Brainard; spray of asters, school teacher, Miss Kelley; spray of asters from schoolmates; spray of white pinks from a friend; sickle and wreath, Swanson and Delgreen; star from Mr. and Mrs. Sawyer; spray of asters, Mr. and Mrs. Zimmer; spray of asters, Mrs. E. S. Ricker; spray of asters from Mrs. John Thimber; spray of asters from William W. Clark; spray from R. A. Griffith; spray of asters from William Haynes; spray of pinks from Misses Mabel and Annie Riley; bouquets from Mr. and Mrs. Eckleson, Mr. and Mrs. O'Brien, Mr. and Mrs. J. E. Bailey and Robert Scott.

A quartette, under the direction of Mr. Charles Woodbury, sang "Nearer, My God, to Thee," "When the Mists Have Rolled Away," "Meet Me There," and at the grave "Sleep On, Beloved." The bearers were school chums of the deceased, Masters Hylden Pihl, Edward Delgreen, Albert Jenkens and James Scott. The funeral was in charge of Undertaker J. A. Weinbeck and the burial was in the Edson cemetery.

CAUSED BY DROWNING

AUTOPSY ON THE BODY OF THOMAS DALEY.

At the undertaking rooms of Undertaker Savage this afternoon, Drs. Irish, Pillsbury, Joyce and O'Hara performed an autopsy on the body of Thomas Daley and pronounced death due to drowning.

Daley's body was found in the canal near the Boott mills Saturday evening.

TENTH ANNIVERSARY.

Mr. and Mrs. Andre Jorgensen, of 7 Pihl street, celebrated the tenth anniversary of their marriage Saturday night, there being about fifty friends present from Boston, Carlisle, Lynn and Chelmsford. A purse of money was presented to the happy couple and a very enjoyable evening was spent, a fine literary and musical program being carried out. A band was engaged for the occasion and discoursed pleasing music. Refreshments were also served.

C. Y. M. L. HARVEST FETE.

The directors of the Catholic Young Men's Lyceum of St. Patrick's church held a special meeting yesterday morning and considerable business of importance was transacted. During the latter part of the coming October this organization will conduct a harvest festival.

The C. Y. M. L. will have a representation at the Y. M. C. I. field day which will be held at the Fair Grounds in the near future.

GLOUCESTER COMMITTEE MEETING.

A meeting of the city council will be held this evening at eight o'clock to complete arrangements for the entertaining Gloucester city officials who will come here Wednesday.

A life size painting of Kappan Wentworth was received at the police court this morning and will be hung in the Wentworth library.

During Miss Carolyn White's absence her position as organist of St. Michael's church is being filled by Miss Ella Cullahan.

CASTORIA

For Infants and Children.

The Kind You Have Always Bought

Bears the Signature of Chas. H. Fletcher.

HAD JOLLY TIME

Picnic of Sacred Heart Sodality

Members of the Sacred Heart sodality of St. Patrick's church, two hundred in number, spent a most enjoyable day at Canobie lake.

Saturday morning the boys met in their rooms at the school building, preparatory to boarding the cars and indulged in pleasantries of various sorts until the arrival of their cars.

At Canobie lake the private grove was at the disposal of the lads.

In a jiffy two teams were at work on the field, battling away at each other with such effect as to delight the spectators, who constantly cheered for their respective sides, until the close of the ninth showed a score, ten to eight and wrung from the crowd a mighty shout.

In the 100 yard dash Master Jno. McDermott succeeded in capturing the prize. In the shot put Frank Shea proved to have the best arm and came off the victor. Leo Cushing showed the boys how he uses long limbs to come out first in the running broad jump and Frank Delaria out-stepped all in the hap-step-jump. John Queenan twisted himself up in a knot and shot out his limbs in such a way as to convince the boys that the standing broad was his.

The small boys found their greatest pleasure in the minor events.

Dinner was announced, and all scampered off to the awning, under which a great spread was prepared to which they did ample justice.

The object of most interest was the tug of war. All was excitement as each little fellow grasped the rope, determined to pull the cable in two rather than be moved from his tracks. The struggle was a fierce one, but the small boys were finally dragged over the line. Nothing daunted, they challenged the seniors to another trial. Again the sturdy little fellows were pulled over the mark and drawn over the field. This was enough to cool their ardor, so they made off to other parts of the field and strove to make up for this defeat by winning other laurels, James King, T. Copley, T. Dean, B. Roach being among the successful contestants.

After the brothers had treated the boys to cream and cake they took to the cars for the return trip, which was enlivened by the songs and cheers of the boys.

PERSONALS

Dr. and Mrs. W. H. I. Hervey are at Ocean Park, Me.

Rev. and Mrs. L. C. Manchester are at South Chatham, N. H.

Mrs. John A. Faulkner is at the Cliff house, Ogunquit, Me.

Mr. and Mrs. Edgar Fletcher have returned from their wedding trip.

Mrs. O. C. Johnson is at Waterville, N. H.

Miss Florence Cook goes today to Bethlehem, N. H.

Mr. and Mrs. Frank Birch are at Alton Bay.

Miss Zilpah Sutcliffe is spending this week with friends in Fall River.

Officer Thomas McCloughrey of the liquor squad is on his vacation.

Walter Nichols of Boston was visiting his parents in Concord street yesterday.

Miss Annie Boyle of Middlesex street is at Old Orchard beach.

Mrs. M. G. Leonard and son, William Bass Leonard, are at Cottage City.

Miss Annie G. Cleveland is visiting with friends in Montreal, P. Q.

Mr. and Mrs. Herbert Pickering are at the Pickering cottage at Alton Bay.

Dr. John Leahey and family are occupying a cottage at Alton Bay, N. H.

Mrs. Emma A. Wells went Saturday to Derry, N. H., for a sojourn of two weeks.

Miss Minnie Doherty of Mill street goes today to Newport, R. I., for a three weeks' stay.

Miss Margaret Moran of Head & Shaw's millinery store, went on her vacation today.

Misses Nellie and Gertrude Little, and their niece are registered at the Huntoon House, North Sutton.

"Joe" Cox, assistant baggage master at the Northern depot, has returned from the White Mountains.

Mr. and Mrs. William F. Thornton, Miss Alice O'Brien and Mr. James E. Donnelly started today for New York.

Miss Margaret Lynch of Andrew street is visiting relatives in Taunton, Mass.

Dr. and Mrs. George A. Leahey will spend August at Interlaken Park, N. H.

Mrs. Walter H. Emmott is stopping at the Pine Tree Inn, Onset Bay, Mass.

Mrs. Henry M. Haywood of Amherst N. H., is visiting her parents in this city.

Rev. George E. Martin has gone to East Northfield, the assemblage of the Christian Workers.

Miss Emma J. Ober is attending the convention of the Woman's Relief Corps at San Francisco.

Mr. W. T. Bradley has returned from Campton, N. H., to his home in Westford street.

Mrs. Benjamin Benoit returned Friday from a pleasant visit with Mrs. W. H. Bullard of Somerville.

Patrick F. Sullivan of this city has been elected a director of the Newport & Fall River Street Railway company.

Mr. and Mrs. L. A. Davis and Mr. and Mrs. C. N. Childs are at North Conway, N. H.

Miss Nellie Carrigan of Ayer, who has been visiting friends in Lowell, returned to her home today.

Mr. Joseph Ginty, the well-known musician, will spend the next two weeks at Manchester-by-the-Sea.

Miss Maggie Carroll of Hudson street is spending her vacation with little Jennie Lundrum of Pawtucketville.

Miss Elizabeth A. Parsons is spending a week with her grandmother at Pawtucket, R. I.

Mr. Herman Morrison has returned from a three weeks' trip to Montreal, Quebec and Sorel.

Miss Celia McCaffrey of Bartlett street has just returned from a two weeks' tour through Connecticut.

Mrs. Alexander D. Mitchell and Miss Sadie McKelvey of C street are to spend the next two weeks at Montpelier, Vt.

Police Officer Charles Horsey is confined at St. John's hospital with typhoid fever.

Miss Mary B. Conroy, stenographer at T. Costello & Co.'s, is visiting her sister, Mrs. John A. Maguire, at Claremont, N. H.

George O. Smith, the well-known freight and shipping agent, has accepted a position with A. J. Foster, the Willie street shoe manufacturer.

Miss Francis Finley and Miss Alice Lawrence of Boston were the guests of Misses Alice and Margaret Rourke Sunday.

Mrs. E. E. Sawyer and daughter, Miss Fannie Sawyer of Lowell, are spending the month at Alton Bay, N. H.

Mrs. Harry Robinson and daughter Beatrice are spending the month of August at Goffstown, N. H. Mr. Robinson spent Sunday with them.

Rev. R. G. Osborn, rector of the church of the House of Prayer leaves today for the White Mountains where he will spend a fortnight.

Mr. and Mrs. Frank C. Goodale attended the 94th birthday celebration of Harvey Clusham at South Vassalboro, Me., Friday evening.

Mr. and Mrs. James W. Needham and Miss Fannie Needham have returned from their vacation, which was spent at Hampton beach. They registered at the Pelham house.

Mr. and Mrs. A. E. Rountree, Miss Lillian Rountree and Miss Teresa Egan have gone to Old Orchard for a few weeks.

Mr. Clayton Kimball, organist of the Mt. Vernon Free Baptist church is seriously ill at his home in Butterfield street.

Mr. and Mrs. Bertrand W. Dixon of 691 Middlesex street have returned home after a very pleasant vacation spent at the home of Mrs. Dixon's parents in New Brunswick.

Officer John W. Fox, Mrs. Fox and her sister, Miss Kitty C. Millard, will pass the next three weeks at Old Orchard beach.

Misses Gertrude Hobbs and Etta Gage of Elm street are spending their vacation at Revere and Old Orchard beaches.

Rev. B. F. Kingsley, of the Highland M. E. church is taking a vacation and the pulpit is being supplied by former pastors of the church. Rev. Mr. Mudge preached in the morning and evening yesterday.

Miss M. Gertrude Cregg of Jackson street will be at Lebanon, N. H., for the next two weeks. She will be the guest of Mr. and Mrs. P. H. Parker of Lebanon, N. H.

A pleasant camping party consisting of Mr. and Mrs. J. W. Cristy and daughters, Mabel and Eva, Mr. and John Hour and their little daughter, Gertrude, Mr. and Mrs. E. E. Stoughton of Lowell and Mr. William Richardson of Chelmsford, will spend this week at Cold Springs.

Miss Yvonne Montmarquet left last night for Canada where she will spend a month's vacation. She accompanies to the convent of Lanorale, near Montreal, her two nieces, Yvonne and Jeanne Daoust, the oldest daughters of our confrere, Charles R. Daoust.

Thomas Flynn, driver of the city institution team, and George McKenna, driver of the ambulance, start today on a two weeks' vacation. They will spend the major portion of their time fishing, and expect to have several hundred pounds to their credit at the end of their vacation.

Little Miss Mildred Tinker of 13 Elm street observed her 6th birthday Saturday with a reception to nine of her girl friends. The afternoon was spent with games and music and the little ones remembered their playmate handsomely. The turning of the 6th milestone for the little lady was a pleasant affair throughout.

"LIES, MORE LIES"

Dramatic Scene at Trial of Humbert Family

By Associated Press to The Sun

PARIS, Aug. 10—The trial of the Humbert family on the charges of forgery and swindling in connection with the fictitious Crawford millions was resumed today and drew another large crowd.

Madame Therese Humbert continued to dominate the proceedings and created several scenes when the court attempted to examine the other members of the family. M. Bonnell, the presiding judge, insisted on examining Frederic Humbert, her husband, but Mme. Therese, rising, said:

"I demand to be heard. I am strong today and will explan where the millions are."

The judge, however, proceeded with the examination of the other defendants. During his searching interrogation of her husband, Mme. Therese dramatically exclaimed:

"Monsieur, the president: You are clearly showing by your manner that you are against us. You should disguise your feelings and try to appear impartial."

The spectators were greatly amused at this outburst. The judge ordered Mme. Humbert to desist, but she again shouted:

"You are continually showing your prejudice."

Frederic Humbert testified lengthily regarding the affairs of the Rente Viagere, the insurance concern which the Humberts started and in the crash of which thousands of poor people lost all their savings. He maintained that the operations were conducted in good faith and claimed that public prejudice aroused against the Humbert family brought about the failure of the concern.

He emphatically denied the judge's statement that the rooms in the palatial residence of the Humberts in the Avenue de La Grand Armee were connected by a system of secret telephones.

Mme. Therese here also exclaimed:

"Lies, more lies."

Frederic Humbert said he had left entire financial operations to his wife.

The examination of Roumain d'Aurignic, Mme. Humbert's brother, brought out nothing new.

KILLED HIS WIFE

Husband Turned Weapon on Himself

By Associated Press to The Sun

NORFOLK, Va., Aug. 10.—Henry Carpenter, a street railway conductor, today shot and seriously injured his wife. He then blew out his brains. The tragedy occurred at Lambert's Point. She had not lived with her husband for a month and Carpenter tried to persuade her to return to him. On her refusal he shot her, at once killing himself.

SKIN-TORTURED BABIES

Rest for Tired Mothers and Instant Relief and Speedy Cure for Skin-Tortured, Disfigured Babies, in Hot Baths with

CUTICURA SOAP

And gentle anointings with Cuticura Ointment, greatest of skin cures.

Window Glass AND PUTTY

Complete Assortment of Sizes

W. T. S. BARTLETT,

The Uptown Hardware Store,

653-659 MERRIMACK ST.

RHEUMATISM CURED

Positive Guarantee to Cure the Worst Chronic Cases

Murphy's Rheumatic Cure cures all forms of Rheumatism by eradicating rheumatic poisons and acids from the blood, no matter how long standing, if a thorough trial be given.

M. R. C.

"Am Entirely Free From All Aches and Pains."

Testimonial from a Well-Known Lowell Citizen Who Had Been a Sufferer for Eight Years.

The D. J. Murphy Co.

Dear Sirs—I deem it a duty I owe to the public generally to add my testimonial in relation to the merits of your Rheumatic Cure. I have been a sufferer from that most aggravating disease, "Sciatic Rheumatism," for the past eight years, and have used most of the advertised Liniments, Remedies, Cures, Pills, Plasters, Magnetic Appliances, Baths and many Physicians' prescriptions, and obtained relief only for a brief period, then back again to the old business of suffering, until about the first of November last, when I ordered from you one-half dozen bottles of your Rheumatic Cure. Before I had taken the first bottle I felt much better, and after the fourth I felt myself a new man. Previous to its use I was unable to reach my home from my place of business without stopping from exhaustion and pain. I can now walk without pain or difficulty, and am entirely free from all aches and pains, such as I had to endure for eight long years.

Sincerely yours,

D. F. SULLIVAN, 65 Clare St., Lowell, Mass.

For sale by the following druggists: Ellingwood & Co., corner Central and Merrimack streets; Fads & Burkinshaw, 418 Middlesex street; C. A. Daly, 818 Suffolk street; Lowell Pharmacy, 632 Merrimack street; E. T. McEvoy, 700 Lawrence street; Carter & Sherburne, 3 Merrimack square; J. T. Sparks & Co., 747 Lakeview avenue; Howard's Drug Store, 197 Central street; C. E. Carter, two stores, corner Westford and Pine streets, and corner Branch and Smith streets; R. J. Lang & Co.; Frye & Crawford, Belvidere Drug Co.; F. E. Bailey, Merrimack street, corner John; C. A. Daly, Suffolk street.

If your retail druggist does not keep it in stock, send direct to the D. J. MURPHY CO., 525 Dutton St., Lowell, Mass.

PRICE ONE DOLLAR A BOTTLE

DAKOTA DIVORCE

Legality of It Questioned in English Court

By Associated Press to The Sun

LONDON, Aug. 10—President of the divorce court, Sir Francis Jeune, today granted D. S. Constandinidi a divorce from his wife, a daughter of Stephen Ralli, a member of the firm of Ralli Bros., on the ground that the wife's conduct led to the misconduct of her husband.

The above case raised the question of the legality of Dakota divorces in England, the wife having gone to Dakota and obtaining a divorce which counsel for Mr. Constandinidi denounced in court, saying she "fraudulently obtained a so-called divorce and married the co-respondent there, thus using the law Dakota laws for her own purpose."

The co-respondent was Dr. Lance, the family physician. The jury, July 29, found against the respondent and co-respondent and awarded $125,000 damages against Dr. Lance. It also found the petitioner guilty on a counter-charge.

GENERAL MILES

Urged as Candidate for Vice-President

MANY DEMOCRATS FAVORING HIS NOMINATION

Miles Would Like to be President

By Associated Press to The Sun

NEW YORK, Aug. 10—For vice president of the United States, Lieut.-Gen. Nelson A. Miles.

This is the tail of a national ticket which is very attractive to many democratic politicians. They think they will greatly strength their position if they can arrange a combination in which Gen. Miles will appear as the second man on the ticket. It is suspected that the fine hand of Senator Gorman is behind the movement which started in Maryland, to make him commander-in-chief of the Grand Army of the republic.

Democratic papers all over the country have by common consent begun to make it appear that Gen. Miles has been much abused by the McKinley and Roosevelt administration. The old soldier will probably have a reception at the national encampment of the G. A. R. at San Francisco which will make his availability as a vice-presidential candidate appear even more tempting to the democrats.

General Miles has always felt that the great American public was behind him, and that if he could get a nomination for president he could beat any opponent on any ticket. The leading democratic politicians are not disposed to let Miles lead the fight for them, as Hancock did in 1880.

SISTINE CHOIR

CONGRATULATED BY POPE ON EXCELLENT MUSIC.

By Associated Press to The Sun

ROME, Aug. 10.—Today being St. Lawrence's day, the name day of Abbe Lorenzo Perosi, the director of the Sistine choir, and a close friend and protege of Pope Pius X, the pope sent him his personal greetings, accompanied by an autograph note, congratulating him on the music given by the Sistine choir during yesterday's coronation ceremony, most of which was composed by the Abbe.

DISEASE SPREADING

UNSUCCESSFUL ATTEMPT TO CHECK TROPICAL WORM DISEASE.

By Associated Press to The Sun

BERLIN, Aug. 10.—The government's efforts to check the tropical worm disease among the mine operatives in the Essen district have proved unsuccessful. The latest reports indicate that the disease is spreading. Its presence has just been discovered in the collieries of Franzeiska and Bergman, in the middle of the Rihr region, which hitherto has been exempt from the disease.

According to previous reports the tropical worm disease has attacked 20,000 Westphalian miners. The government commission investigating the disease reported that only those miners who rarely see the sunlight are affected.

The disease is rarely fatal. The Prussian government is employing 150 doctors, specially trained to combat the malady.

DAUGHTER OF KING

MAY MAKE HER HOME IN AMERICA

By Associated Press to The Sun

SAN FRANCISCO, Aug. 10.—Princess Aritmahinihini Pomare, daughter of the late King Pomare of Tahiti, has just arrived in this city on the steamship Mariposa. She was accompanied by her aunt, Mrs. Dorence Atwater, whose husband has been a planter in the islands for the last 30 years, but intends again to make his home in America. Miss Pomare is the youngest of King Pomare's two daughters. She is about 16 years of age, tall and attractive. Her father was the last of a long line of rulers. He lived part of the time in European style, but the greater part of his life in native fashion. His children, however, were brought up in modern modes and were educated at the French convent in the Tahitian port of Papeete, and speak French, some English and their native tongue.

SQUADRON ARRIVES.

By Associated Press to The Sun

GIBRALTAR, Aug. 10.—The American squadron, under Rear Admiral Cotton has arrived here from Lisbon, on his way to Villefranche, southern France.

CARS COLLIDED

Sixteen Persons Were Badly Injured

By Associated Press to The Sun

CINCINNATI, Aug. 10—By the collision of electric cars on the Cincinnati & Eastern Inter-urban line yesterday between Mt. Washington and Bethel, Ohio, two crowded cars were badly damaged and 16 persons hurt, four very seriously. It is said that the collision was due to a misunderstanding of telephone orders.

The seriously injured are:
E. Truheit, motorman, Cincinnati.
William Paris, Covington, Ky.
Mrs. T. J. Metlger, Cincinnati.
Joseph W. Lewis, Mt. Washington.

FOUR DROWNED

Their Sailboat Sank to the Bottom

By Associated Press to The Sun

ST. JOHN, N. B., Aug. 10—Four youths lost their lives by the sinking of their sailboat in the Magaguadavic river, about two miles below St. George, yesterday afternoon. The dead:

JOHN CHAMBERS, aged 20.
GEORGE PHILLIPS, aged 15.
GUY HENRY, aged 19.
GILBERT HENRY, aged 12.

A fifth boy, Charles Chambers, swam ashore.

The boys did not know a great deal about handling a boat and were sailing along with main and jib sheets dead down hard. A sudden squall caught them thus unexpected and sent the boat over, filling her. She righted, but immediately sank, for she carried a lot of ballast. When the boys saw the boat sinking they jumped overboard, but Charles Chambers was the only one who could swim and he managed to reach the bank. The other boys after struggling for life, went down.

STUCK ON SANDBAR

U. S. SENATORS HAVE TO WIRE FOR RELIEF.

By Associated Press to The Sun

TACOMA, Wash., Aug. 10.—The steamship St. Paul left Nome 10 days ago. United States Senators Nelson of Minnesota, Paterson of Colorado and Dillingham of Vermont were stuck on a sandbar in the Yukon river 200 miles above Nulato. These senators compose part of the senatorial committee appointed to investigate Alaskan affairs. After visiting Skagway and Juneau, they went to Dawson and inspected Klondike mines. They started for the mining camps on the lower Yukon on the steamer Van Vliet. After visiting Eagle and Rampart the senators intended going directly to St. Michael and Nome.

Officials at Nome were notified by wire last week of the party's predicament and wired the captain of the steamer Healy at Rampart to go to the rescue.

CZAR'S DEMAND

THOSE WHO MURDERED RUSSIAN CONSUL MUST BE PUNISHED.

By Associated Press to The Sun

ST. PETERSBURG, Aug. 10.—The czar has demanded the exemplary punishment not only of the murderer of the Russian consul at Monatsir (who was killed last week by Turkish gendarmes) but of all the military and civil officials in any way responsible for the crime.

To Aid Nature

This health giver is most speedy in action and satisfactory in results. There will be no bilious attacks or sick-headaches if you take

Beecham's Pills

Sold Everywhere. In boxes 10c. and 25c.

FOR 28 YEARS THE

7-20-4

has been the New England favorite 10c cigar. Competent judges say they are now better than ever.

LITTLE COLD DUST

an a 5c cigar has a record that speaks for itself. For sale by all dealers.

R. G. SULLIVAN, Mfr., Manchester, N.H.

If you want help at home or in your business try The Sun "Want" column.

BALKAN TROUBLE

Balfour Gives No Assurances Regarding Situation

By Associated Press to The Sun

LONDON, Aug. 10.—The Balkan situation has assumed a more serious aspect in the eyes of British officials as the result of the murder of the Russian consul at Monastir. No authoritative statement as to the British attitude can be obtained pending the receipt of information regarding the length to which Russia will go in exacting reparation for the deed. It is expected, however, that Russian demands for the punishment of the murderer and the responsible officials will be followed by others of greater international interest and affecting the Balkan situation.

The state of affairs in Macedonia was brought up in the house of commons today for Premier Balfour declared he was unable to give any satisfactory assurances regarding the situation. The latest news reaching the government, he said was far from reassuring.

Mr. Balfour acknowledged the ill-success of Europe in the Macedonian question since the signing of the treaty of Berlin, but he thought the critics of European diplomacy should not forget the extraordinarily complicated difficulties of the tasks. There were grave grievances arising from a deep-set disease. He deplored the non-success of their efforts to deal with the situation, but he was still hopeful that the plan recently designed by Russia and Austria would prove the best way of dealing with the problem. It was, therefore, the duty of the rest of Europe to support them as long as their efforts were directed in no ambitious spirit to amelirate the lot of the population of Macedonia.

It must sorrowfully be admitted, continued the premier, the revolutionary bands themselves were one of the chief obstacles to the success of Europe's efforts. The lurid picture drawn of the condition of Macedonia by his interrogator, Mr. Bryce, was not painted in colors any too dark. Between the outrages deliberately planned by the revolutionists and the license of the Turkish troops, the historical truth required him to say that the balance of criminality lay rather with the revolutionists than with the Turks.

Mr. Balfour said everything possible will be done to impress the porte with the necessity of keeping its troops well in hand and every assistance would be given to the porte in carrying out that object. He believed that the porte was keenly alive to the political necessity of repressing the excesses committed by Turkish troops, if not to the humanitarian necessity of this however uneasy task in the face of deliberate attempts to provoke excesses in order to compel the overt intervention of Europe. Unfortunately Europe had not the same opportunity of bringing pressure to bear on the rebel bands. The latter's deliberated and avowed object was to make the condition of Macedonia so impossible that at whatever cost for the peace of the world there must be some intervention on the part of Russia and Austria, or both.

The British government, concluded Mr. Balfour, did not desire to see such a policy succeed. Their policy was aid Austria and Russia in introducing the elementary principles of sound government which for the present constituted the best means of dealing with the deep-seated evil.

60 KILLED IN STRIKE RIOTS

By Associated Press to The Sun

VIENNA, AUG. 10.—THE STRIKE RIOTS AT CRACOW, AUSTRIAN POLAND, HAVE RESULTED, ACCORDING TO A CRACOW NEWSPAPER, IN 60 DEATHS SINCE AUGUST 1 THROUGH CONFLICTS BETWEEN THE STRIKERS AND THE TROOPS.

CUT HER TRESSES

Unknown "Nipper" at Work in Lynn

By Associated Press to The Sun

LYNN, Aug. 10.—Miss Josephine Nolan, the 16-year-old daughter of William Nolan, 61 Buffum street, was a victim of a "nipper's" scissors last evening, and lost a large portion of her beautiful black hair.

Miss Nolan and her younger sister, Irene, were standing in Central square about 9.30 o'clock, where there was a large crowd. The two started up Monroe street to Market, and on the way Irene discovered that Josephine had lost her hair. The latter immediately returned to the square and notified Patrolman Hall, but a long search failed to find the one with the stolen tresses.

Miss Nolan's hair was in a single braid and hung down below her waist. She says that she felt somebody pushing against her while she was in the square talking with her sister, but did not suspect that she was losing her hair. The braid now extends down just below her neck and is spoiled for some time to come.

HEALTH INSURANCE

We have a Health Policy which will interest you. Provides indemnity in case of illness and keeps the family bills paid. In this season when sickness is so prevalent there is no better investment than this policy. Drop us a postal and we shall be glad to show you the policy.

JOHN A. DONOVAN

Donovan Building,

General Insurance. Lowell, Mass.

BLUE AND GREEN

Discount Stamps

GIVEN

JOHN F. SHUNDERS,

159 Gorham St. Cor. Summer

Telephone 649-2.

Green and Blue Trading Stamps

60 stamps with 1 lb. 50c Baking Powder.
30 stamps with 1 lb. 50c Tea.
10 st. mps with 1 lb. 20c Coffee.
5 stamps with 1 lb 18c Butterine.
5 stamps with 1 lb. 14c Force.

Corned Beef . . 3c to 6c lb.

Smoked Shoulders.....10c lb.
Best Canned Tomatoes.....3 for 25c
Best Canned Peas.....3 for 25c.
Best Canned Corn.....10c
Best Canned Pears.....12c
Best Challenge Milk.....3 for 25c
Mince Meat.....8c a package

BEST GLOBE BUTTERINE.

3 prints, 50c; tubs, from 13c a lb. up.

CHOICE LINE OF TEAS

75c Best Oolong.....50c lb
60c Formosa Oolong.....39c, 4 lbs $1.00
55c Golden Tips Assam.....30c, 4 lbs $1.00
50c Orange Pekoe.....25c, 5 lbs $1.00
50c English Breakfast.....20c, 7 lbs. $1.00

WANT ANYTHING? Ask and you shall receive; that is, if you advertise in The Sun.

"JEFF" FAVORITE

Both Men Let up in Work

By Associated Press to The Sun

SAN FRANCISCO, Aug. 10.—Both Jeffries and Corbett took it easy yesterday, doing practically no work. Jeffries has announced that he will do no work boxing but he has not yet fixed a date for leaving Harbin Springs for this city. Corbett will discontinue his routine. There has been some betting at odds of two to one with Jeffries the favorite.

KILLED HIMSELF

JAMES SMART LOCKIE COMMITTED SUICIDE.

By Associated Press to The Sun

NEW YORK, Aug. 10—James Smart Lockie has shot and killed himself at his home in Queen's park, the most aristocratic quarter of the city, says a dispatch from Toronto, Ont. He was manager of the Imperial Trust company of Toronto and moved in the best society. He was formerly manager in New York of the Bank of British North America. The reason for his suicide is not known.

Be Sure to Put a

Wood's Can Opener

In Your Picnic Basket

Opens round or square cans easily and neatly

Bartlett & Dow

216 Central Street

THE SUN Is on Sale At both Newstands In the Union Station BOSTON

SPECIAL NOTICES

ARE YOU COLLECTING STAMPS?—We have both kinds, blue and green, and give them away in quantities with Tea, Coffee and Baking Powder. Dickson's Tea Store, 63 Merrimack street.

THE SUN IN BOSTON—The two o'clock and five o'clock editions of The Sun are on sale every day at both newsstands in the Union station, Boston.

LOST AND FOUND

LOST—Wedding ring in vicinity of Gorham and Moore streets. Return to 93 Moore street. Mrs. Haughton.

LOST—A fox terrier, answers to the name of Pico; color, tan and white. The finder return to 255 Foster street and receive reward.

LOST—A coat on Broadway or Suffolk street. Return to 52 Central street, room 3, and receive reward.

LOST—Brindle bull dog with white on face and neck; Bingo Parker on the collar. Leave with A. L. Pendergast, 11 and 13 Merrimack street.

LOST—A brindle bull dog. Return to E. C. Lavigeur, 37 Albion street, and receive reward.

LOST—On Central street near Market St. Monday morning, a fox terrier pup, yellow and white; answers to name of "Terry." Reward at James Boyle & Sons, 637 Middlesex street.

LOST—Saturday evening on Coral street, a purse containing sum of money and H. G. S. class pin. Reward if returned to F. M. Perkins, 135 Branch St.

INFORMATION WANTED.

INFORMATION WANTED as to the whereabouts of John, James, Joseph, Thomas and William Duffy, sons of Mary Duffy, formerly of Fall River. Address Ellen Daley, care The Sun office.

BOSTON & MAINE RAILROAD

Corrected to June 22, 1903. Trains leave Merrimack Street Depot, Lowell, as follows:

For Boston 5.43, 6.22, x6.42, *7.45, *8.50, *9.40, 11.00 a. m.; 1.40, 4.25, x5.44 p. m. SUNDAYS, 8.45 a. m.

Trains leave Middlesex Street Station, Lowell, as follows:

For Boston, 5.46, 6.28, *6.39, x6.45, w6.50, 7.01, *7.24, 7.31, *7.48, x7.50, w*8.00, *8.57, w9.26, *9.50, w10.50, 11.06, *11.43 a. m.; w12.05, 12.14, w12.45, 1.44, *1.56, w2.35, w3.10, x3.03, *3.47, w3.55, *4.02, 4.28, w5.06, 5.22, x5.49, w6.15, *6.22, 7.00, *7.19, 8.42, w9.26 p. m. SUNDAYS, 6.39, 7.21, 8.48, 9.20 a. m.; 12.05, 4.05, 4.25, 5.58, 8.45 p. m.

For Lawrence and Haverhill, 6.28, w6.50, z7.31, w8.30, w9.25, w10.50 a. m.; w12.05, 1.28 (to Lawrence only), w2.30, 3.55, 5.06, w6.15, w7.00, w9.25, w11.25 p. m. SUNDAYS, 8.15 a. m.; 12.05, 5.30, 8.45 p. m.

For stations between Reading and Boston, Western Division, 6.50, 9.25, 10.50 a. m.; 12.05, 12.45, 2.30, 3.55, 5.06, 7.00, 9.25 p. m. SUNDAYS, 8.15 a. m.; 12.05, 4.06, 5.30, 8.45, p. m.

For Salem, Mass., w6.28, 7.31 a. m.; w12.05, 1.28, 12.30, 3.55, w5.06, 5.28 p. m.

For Newburyport, Amesbury and Portsmouth, 6.28 a. m.; 12.05, 2.30, 3.55, 5.55, 6.15 p. m.

For Haverhill Bridge, Newburyport, Hampton, Northampton, Portsmouth and stations on York Beach R. R., 2.55 p. m. until Sept. 4, inclusive.

For Exeter and Dover, 6.28, 6.50, z7.31, 8.30 a. m.; 12.05, 3.55, 5.06 p. m. SUNDAYS, 8.15 a. m.; 5.30 p. m.

For Rochester and Alton Bay, 6.28, 8.30, a. m.; 12.05, 3.55 p. m. SUNDAYS, 5.30 p. m.

For Somersworth, N. H., Saco, Old Orchard and Portland, 6.28, 6.50, z7.31, 8.30 a. m.; 12.05, 3.55, 5.06 p. m. SUNDAYS, 8.15 a. m.; 5.30 p. m.

For Lewiston, Augusta, Bath, Waterville, 6.28, 6.50, z7.31, 8.30 a. m.; 12.05, 5.06 p. m. SUNDAYS, 8.15 a. m.; 5.30 p. m.

For Bangor, Belfast, Skowhegan and Rockland, 8.30 a. m.; 5.06 p. m. SUNDAYS, 8.15 a. m. (to Bangor only); 5.30 p. m.

For St. John, N. B., Halifax, N. S., Montreal and Quebec, 6.50 a. m.; 5.06 p. m. (6.06 does not run Saturdays.) SUNDAYS, 5.30 p. m.

For Eastport and St. John (via steamer from Portland), on Monday, Wednesday and Friday, at 12.05 p. m.

For Castine, Deer Isle, Sedgwick, Bar Harbor, Jonesport and Machiasport (via steamer Frank Jones from Portland), Tuesday and Friday at 5.06 p. m.

For Woburn, 6.28, 7.01, 7.31, *7.48, 11.05 a. m.; 1.44, 4.28, 5.42 p. m. SUNDAYS, 8.48 a. m.; 4.25, 5.58 p. m.

For stations between Winchester and Boston, Southern Division, 6.46, 6.28, 7.31, 7.48, 9.50, 11.05 a. m.; 1.44, 1.56, 4.28, 5.22, 8.42 p. m. SUNDAYS, 6.39, 7.24, 8.45, 9.20, a. m.; 4.25, 5.58 p. m.

For Ayer Junction and Way Stations, 7.07, 11.55 a. m.; 5.01 and 5.42 p. m. SUNDAYS, 2.15 p. m.

For Amherst, Milford and Wilton, 9.03 a. m.; 1.00, 3.40, 5.39 p. m. SUNDAYS, 2 p. m.

For Greenfield, Peterboro, Bennington, Hillsboro and Keene, 9.03 a. m.; 3.40 p. m. SUNDAYS, to Hillsboro, 2 p. m.

For Nashua, Manchester and Concord, 7.30, 9.03, *9.39, *9.50, *10.39 a. m.; *12.00, 1.00, 1.39, *1.54, 3.40, *5.39, 6.27, *8.10, *9.10, p. m. SUNDAYS, 10.02 a. m.; 2.00, 6.02, *8.10, *9.10 p. m.

For Franklin, Lebanon, White River Junction, 7.30, *9.39 a. m.; 12.00, 1.39, 5.39, *b8.10 p. m.

For Warner, Bradford, Sunapee, Newport (N. H.), Claremont and Claremont Junction, 7.30, 9.39 a. m.; 1.39, 5.39 p. m. SUNDAYS, 2.00 p. m.

For Tilton, Laconia, Lakeport, Weirs, Meredith and Plymouth, 7.30, *9.39 a. m.; 1.54, 5.39 p. m.

For St. Johnsbury and Lyndonville, via Wells River, 10.39 a. m.; 1.54, *b9.10 p. m.

For Montpelier, Essex Junction, Burlington, St. Albans, St. Johns and Montreal via Central Vermont line, *9.39 a. m.; *12.00, *b8.10 p. m.

For Montreal and Quebec, via Montreal and Boston Air Line, *10.39 a. m.; *b9.10 p. m. QUEBEC EXPRESS, via Plymouth and Sherbrooke, 1.54, *b9.10 p. m.

References:—
j Via Wakefield Junction.
*Express. bDaily.
q Wednesdays and Saturdays only.
w Via Western Division.
x Via Bedford. z Via Wilmington June.

D. J. FLANDERS, Gen. Pass. and Ticket Agent.
H. C. TAFT, General Agent, Lowell.

SUN WANTS ARE READ BY EVERYBODY

HELP WANTED

WANTED—Capable woman for general housework and to assist caring for child. Apply 18 Walker street.

WANTED—A cooper at Whitman & Russell's, corner of Revere and Jackson streets.

WANTED—In mountain hotel, 1 waitress and 1 chamber girl; experienced; $4 per week; fare paid one way. Metcalf's employment office, Hildreth building.

WANTED—An experienced table girl at 334 Walker street.

WANTED—A kitchen girl at once. Call at 43 Fifth street.

WANTED Experienced men and women tea canvassers; $3 a day can be made. Apply 9 to 12 a. m. Mr. Lyons, Hermit Tea Co.

WANTED—At once, ladies to do bead work on shoes; experience not necessary, but preferred; work taken home; no curiosity seekers wanted. Call at 581 School street, side entrance, 8 to 11 a. m., 2 to 5 p. m., or evenings. Mrs. Mahany.

WANTED—First-class draftsman at Lamson C. S. S. Co.; none but competent man need apply. Must apply before 4 o'clock in the morning at superintendent's office.

WANTED—Carpenters to work on the Coliseum bicycle track on Lakeview avenue. Apply to Jack Prince, at Lakeview avenue and Sladen street.

WANTED—Man to travel with a manager in New England. Experience unnecessary. Aply to Chas. E. Hogan, 210 Wilder street, after 9 a m. Tuesday.

WANTED—Active, energetic man for good permanent position. Rooms 4 and 5, Grosvenor block. Inquire J. T. Fitzgerald.

WANTED—Capable men to sell nursery products; large assortment; quality unsurpassed; handsome outfit free; permanent position; weekly payments to energetic workers. Miller-Clark Nursery Co., Rochester, N. Y.

WANTED A young man to work in fish market. Apply at 326 Suffolk or 85 Willie streets.

EXPERIENCED TABLE GIRL wanted at 55 Race street. Lawrence corp.

WANTED—A cook at the Theodore Edson Orphanage, 13 Anne street.

WANTED—At once, kitchen and table girl. 323 Central street.

WANTED—A good capable girl for general housework in a family of five; no small children; American or Swede preferred; will be treated as one of the family; A steady, reliable girl wanted in a quiet family. Address George, Sun office.

BARBER for Saturday. Apply 34 Bridge street.

WANTED—Five men of good education and good appearance to take historical data for filing at Washington, D. C. "Record," Sun office.

WANTED—A woman to do light housework and to care for two children. Call 191 Cushing street.

WANTED—Good chamber girl, kitchen girl and table girl at 53 Lee street.

WANTED

WANTED—Tenement of three or four rooms, near city hall. Address, stating rent and convenience, J. H. H., Sun office.

WANTED—To buy a 10 to 20 horse power upright boiler. Call on E. J. Whitman, corner Jackson and Revere streets, Lowell, Mass.

WANTED—Cheap driving horse. Call at 60 Grove street Sunday or evenings before 8.

ROOMS to paint, paper and whitewash; stock and labor $1 per room, first class work. Send postal and I will call with samples of paper, or call at store, 241 Lakeview avenue. M. A. Gilligan & Son.

WANTED—Children to board in East Chelmsford. Take Boston car, second house on right past city line.

ST. CHARLES BARBER SHOP, 405 Middlesex street; 5 first-class workmen; under the management of Louis Joy. Your patronage solicited.

SITUATIONS WANTED

PROTESTANT WOMAN would like situation as housekeeper; no children preferred. Address 58 Race street.

WANTED—Situation as stationary fireman; first-class license; six years' experience; good reference; can go to work at once. Address T. C., Sun.

MONEY TO LOAN

PAWNBROKER—Money to loan; money loaned on all valuable articles, clothing; rates reasonable. A. Stein, 343 Middlesex street, Lowell, Mass.

MONEY TO LOAN on furniture, pianos and all personal property. Private office. (Strictly confidential.) Room 5, Swan building, 26 Central street.

MONEY ON CREDIT without security. Boarding houses, retail merchants, and salaried people; easy payments; lowest rates in city. Merrimack Loan Co., 25 Associate building.

MONEY TO LOAN salaried people, retail merchants, teamsters, boarding houses without security; easy payments; largest business in 42 principal cities. Tolman, Room 26, Associate building.

MONEY TO LOAN at short notice on furniture, pianos, etc. Leases paid off and more money advanced. All business strictly confidential. Address W. E. Leighas, Room 9, Barristers' hall.

REAL ESTATE FOR SALE

FOR SALE—Best lot of land, Branch street, for house or business; price $1250. G. P. Walker, 964 Middlesex street.

IF YOU WANT to sell your real estate communicate with me quickly; I have customers; best farms for life and endowment insurance written. M. J. Sharkey, Swan building, 26 Central street.

FARM FOR SALE

Situated in Tyngsborough, on main road; one mile from electrics and steam cars; two miles from North Chelmsford; 80 acres, divided into tillage, pasture and wood; can keep several head of stock; house contains 10 rooms, convenient for two families; buildings newly shingled and painted, in perfect repair; fine large barn; hen house 70 feet long; large silo and ice house; lots of fruit; trout brook; best of neighbors; running spring water in house and barn; close to large quarry; good chance for boarders, winter and summer; best farm for sale within 5 miles of Lowell; call this week. H. W. J. Howe, Courier-Citizen building.

E. H. WHITE

Successor to Fish & Plummer.

137 CENTRAL STREET

Our Motto: "Honest Representation, Fair Dealing, Justice to the Owner, Satisfaction to the Buyer."

FOR SALE—A very pretty 2½ story house of 9 rooms, bath, hot and cold water, set tubs, 4500 feet of land, fruit trees. Price $2100. Terms, $500 down and balance $10 per month.

FOR SALE—Three tenement block of 5 rooms in each tenement. Rents for $240 per year. Price right.

FOR SALE—Two tenement house, separate front and back doors, always rented to good tenants for $240 per year. Price $2100.

FOR SALE—Cottage house near the Plain street school. Price $1800. Terms, $400 down.

FINE 2½ story house near Powell and Liberty streets, all modern conveniences. Lots of fruit. Price $3000.

FOR SALE—An exceptionally fine parcel of tenement property near central part of city. Well constructed, properly cared for, not a dollar to lay out in repairs. Now brings in $181 per year. To settle an estate, will be sold at a bargain.

If you want help at home or in your business try The Sun "Want" column.

FOR SALE

FOR SALE—Two male, sable and white, scotch collie pups; beauties. John Anderson, Wunnesit, Mass.

FOR SALE—An upright piano and household furniture, including a fine range, very cheap; must be sold at once. At 190 Perry street.

FOR SALE—Bay horse, 7 years old, warranted sound and good driver. Inquire Clark, 58 Middle street, photographer.

FOR SALE—Five foot plate mirror, suitable for dressmaker. Inquire at 346 Fletcher street.

25,000 SICK; death rate increasing; cause, impure water; do you want to drink your water pure? then use The Living Spring Filter, the up-to-date 20th century invention for the purification of drinking water; pure water makes perfect health; the Living Spring Filter makes pure water; see! price $1.00. Address Hussey & Hutchins, 22 Smith avenue. Courteous salesmen wanted.

CAMP FOR SALE—On the banks of the Merrimack river, suitable for a family of eight; be sure from Lowell; also a boat. Apply 3 Alder street, Lawrence, Mass. Edward Sharkey.

FOR SALE—First-class restaurant in the Highlands. Inquire 32 Branch street.

FOR SALE—The furniture of an elegantly furnished house on the Highlands; buyer can rent house if desired; eight rooms, gas, steam heat, laundry and stable. E. H. White, 137 Central street.

FOR SALE—Good steel boiler, 60 horse power. Call on E. J. Whitman, corner Jackson and Revere streets, Lowell, Mass.

FOR SALE—Two large store front windows and three counters; all as good as new; will sell cheap. Inquire at 493 Lakeview avenue.

MANURE FOR SALE—By carload. For prices, etc., apply Londergaard & Nelson, 12 Kingston street, Charlestown, Mass.

FOR SALE—A full blooded bull terrier; cheap. Inquire 23 Cross street.

FOR SALE—A large liquor saloon, all furnished, in first class manner, on Main street, opposite the post office, in Woonsocket, R. I.; the place is now doing a good and profitable business. For further particulars inquire at 54 Main street, Woonsocket, R. I.

FOR SALE—A variety store situated in a good business neighborhood, established trade of seven years; an exceptionally fine place for one who dressmakes. Poor health of owner reason for selling. For all particulars, terms, etc., inquire of E. R. Donovan, room 1, Swan block, 26 Central street. It may be your opportunity.

FOR SALE

A Few New Modern, Up-to-Date Houses in Most Desirable Locations

Will sell for several hundred dollars less than same building can be constructed at present prices of labor and material. Terms easy.

Also choice building lots in Belvidere and Highlands. Apply to

D. W. DEWAR

13 Merrimack Sq., Room 4.

The Finest House Lots

In this city are between School street and Walker street, on Broadway, and the prices are very low per foot. For further particulars inquire of

E. H. MORSE,

380 Middlesex St., Morse Coach Co.

MISCELLANEOUS

CELERY AND CABBAGE PLANTS—Anybody wishing for such can be accommodated by calling at 40 First street, Centralville.

MRS. P. H. COREY offers her sympathy to the afflicted and wishes to call the attention of the people whose homes have been destroyed by the awful explosion that they may have anything in her store at cost price and delivered free. Mrs. P. H. Corey, General Supply House, 197-199 Middlesex street.

DRINK GLORIA—Look out for imitations and don't be an easy mark for frauds. Boyle Bros. Telephone.

BARGAINS—Linen markers from 75c to $1; rubber type from 25 cents to $2.50. One-third less than elsewhere. Print your own show and price cards. They sell the goods. J. M. Fellows, 153 Merrimack street.

WE ARE ALL READY for fall styles from $1 up. Caps from 10c up at Deforme's, the hatter, 251 Middlesex street.

SAVE MONEY by buying your wall papers and having your paperhanging done at D. Baker & Co.'s, 190 Gorham St. We will paper your room with gilt paper for $2. Good workmanship guaranteed; send postal, will call with samples.

NEW AND SECOND HAND FURNITURE bought and sold; also furniture moving done in a careful manner; always big bargains at our store. McGauvran Bros., Merrimack street, opp. City Hall.

LADIES—Dr. LaFrance's Compound gives positive relief. Powerful combination. Used by 200,000 women. Price 25 cents. Druggists or by mail. Address LaFrance & Co., Philadelphia, Pa.

MOTHERS—Rent's Destroyer kills lice on children and all insects. Cures dandruff and itching scalp. Prevents falling hair. Harmless. 50c. Only at Falls & Barkinshaw, 498 Middlesex street.

TO LET

TO LET—A tenement of 5 rooms, $1.50 per week. 7 Brooks street.

TO LET—A tenement of 7 rooms No. 20 Hurd street. Apply at 37 West 5th street.

TO LET—Six and seven room tenements at 55 West Third street. Apply H. Carp on premises, or 54 Middlesex street.

NO TIME TO SPARE. It will be necessary to act quickly if you are thinking of changing your tenement this summer. Our policy of putting our tenements in extra choice repair has caused them to fill up rapidly and you will have to act at once if you desire one. Our aim is to furnish a first-class, tidy, healthful home to self-respecting families at the lowest possible rent. If you want a comfortable, respectable home at small cost and where you will have good neighbors, call and see us. T. H. Elliott, 64 Central street.

TO LET—In I. O. O. F. block, Chelmsford, store and basement; has been used for last eight years as a bakery. Martin Robbins, 96 Prescott street.

TO LET—Beacon street, corner Methuen, on car line, new seven-room two-tenement house; bath, hot water, set tubs and furnace; low rent right party. Apply G. H. Myers' market, Bridge street.

FURNISHED ROOMS to let in private family. Apply 61 Church street.

TO LET—Flat of six rooms on Rogers street; hot and cold water, open plumbing. Apply 327 Fairmount street.

ANY BUSINESS can be improved by advertising it in this column.

SUMMER RESORTS.

"THE OCEANSIDE"—Formerly the Bay View hotel, under the management of Mrs. Roby, has been remodeled and newly furnished. This place has always been a favorite resort with Lowell people; rates $1 and $1.25 per day.

THE WASHINGTON, Hampton Beach; comfortable rooms by the day or week; cafe on the European plan; all home cooking; souvenir sea shells and novelties.

"THE LEIGHTON," Salisbury Beach, is now open for the season; good rooms and the finest board.

J. M. KINGSBURY, No. 673 Bridge St.
MEATS AND PROVISIONS

THE LOWELL SUN

THREE EDITIONS DAILY.

SUN BUILDING, MERRIMACK SQUARE, LOWELL, MASS.

JOHN H. HARRINGTON, PROPRIETOR.

Member of the Associated Press.

Three Dollars per Year. Twenty-five Cents per Month

☞ The Sun receives the full day service of The Associated Press, the greatest news-gathering organization in the world. The entire service eceived over a leased wire, by our own operator in our own office in The Sun building.

SWORN CIRCULATION FOR JULY

The sworn daily average circulation of the Lowell Sun for the month of July, 1903, was **15,459** A gain of 1952 copies per day over the average for the year of 1902.

Sworn to by Martin H. Reidy, business manager, and Alfred Pilotto, pressman of The Sun, before me, Aug 1, 1903.

WILLIAM A. HOGAN, Notary Public.

☞ This is a larger circulation than the combined circulation of all the other daily papers in Lowell.

☞ An advertisement placed in The Sun is of more value to the advertiser than if it were inserted in all the other newspapers in Lowell, and the cost of inserting it in The Sun is about ONE THIRD the price charged by the other papers.

A school has been opened for the training of spooks. That society on psychical research which discovered recently that ghosts are invisible when viewed edgewise, should furnish the professors.

The time is not far distant when automobiles will be as common almost as sewing machines and when they will be used for all kinds of purposes from work on the farm to carrying the produce of the farm to market. The auto is yet but in its infancy.

England is exulting over what she considers the upperhand of Morgan's shipping combine. The Cunard company remains British and England has practical control over the combine supposed to be owned by Morgan and controlled exclusively by Americans.

The Royal Arcanum councils of this city show more energy and activity than any other fraternal organization we know of. The picnics, the ball games and public meetings of this organization show that its benevolent work is well supplemented by the cultivation of the fraternal spirit.

Only one instalment of the property damages has been published in The Sun. Another will follow soon. Those who have not yet reported their property damage should so so without delay. We do not ask anybody to set a money value upon the damage to their property but merely desire to get a full list of the cases in which property was damaged as a means of showing the vast extent of the damage and of placing the cases beyond cavil when the time comes for the settlement of the various claims.

PURCHASE OF BOISVERT LOT.

The following from the Lowell correspondence of the Sunday Herald is significant as indicating the facts under the surface in the purchase of the Boisvert land for school purposes:

The purchase of the Boisvert lot on Ennel street for the new Centralville schoolhouse under the circumstances at 11 cents per square foot, has established a bad precedent. The price is more than twice what the land is assessed for, and in excess of the estimated value of lands in the immediate vicinity. The conclusion to be reached in this case is that the latest way of soaking the city is this:

When the city wants a piece of land for a given purpose, go into the city council and by any means that happen to be available, get the project postponed for a year. Then form a syndicate, buy the land it is believed is wanted and double the former price.

Mayor Howe has permitted this deal to go through against the advice of a good many of his friends. Two facts at least have influenced him; first, the sentiment of the school authorities to the effect that the lot in question is what they want, and that they do not want any other; second, the fact that others who have land to sell that might be available, do not come out flatfooted with any proposition that is much of an improvment over the present one.

Mayor Howe's opponents are going to say that he was afraid of offending the French vote. This is probably not true. The owners of the Ennell street land have no such control over the French vote, although they may be Frenchmen, as to be able to swing it in such a matter as this. Moreover it is no more likely that the French vote would assent to a shady transaction because some of their countrymen happened to be engaged in it, than that any other element would do so.

The chief objection to closing the deal with the Boisvert syndicate seems to be in confirming the impression that the city can be held up in such a matter, made to stand and deliver, while those who do it successfully get away with the booty."

There is good reason for believing that had Mayor Howe withheld his approval for a time the city would have been offered a lot quite as good or better than the Boisvert lot, free of charge.

The Sun had an article calling attention to this fact before the order was approved by the mayor but no notice was taken of the matter.

IRRIGATION AND LAND LOOTING.

The movement for the irrigation of the arid lands in the west including parts of sixteen states is attracting much attention. The eleventh national irrigation congress will convene in Ogden, Utah, on September 15 and during its three days' session will deal in a practical way with this great question.

The passage of the national irrigation act about a year ago appropriating over $10,000,000 for this purpose has directed attention to this subject as never before and in fact makes it one of the most important that can occupy the public mind at the present time in this country. The government is embarking upon a venture which if successful will make arable and productive vast tracts of land which at present are but parts of a barren desert. It will make homes for millions and millions of people. If unsuccessful it will result in enormous loss to the government and bitter disappointment to millions of people scattered through Arizona, California, Oregon, Washington, Nevada, Idaho, Montana, Wyoming, Colorado, Kansas, Nebraska, New Mexico, North Dakota, South Dakota, Oklahoma and Utah.

These states will have a fight for the distribution of the money, each contending for as large a sum as possible.

This money, together with the receipts from the sales of public lands in the states mentioned are to be used only for the storage of water by the erection of reservoirs and dams and the development of water supplies by artesian wells drain tunnels and other modes of conveying water to the arid districts to be converted into fertile fields if the great scheme now undertaken by the government be successfully carried out.

This scheme has long been agitated but it was considered too vast to be undertaken. President Roosevelt has made himself the special champion of the irrigation scheme and his influence has helped in bringing the agitation within the range of congressional action which for better or worse has been taken.

The engineering problems to be overcome are in many cases very great but if some of the great watersheds can be drained into the arid districts the reward will repay all the labor and expense as it will add a vast area suitable for comfortable homes to the public domain. But it must be guarded for the people against the speculators who procure land to be let out under a system of tenure that is little better than that which has prevailed in Ireland for centuries and which England is now paying a large amount to get rid of. When any opportunity to acquire land in this way occurs it is grasped by the speculators to the exclusion of the people and as a result the aims of the government are overthrown and the common people robbed of what is their right. Thus it is little wonder that a system of looting has been carried on in the acquisition of the public lands. It is alleged that over two million acres of land go to speculators every month, or over twenty-four millions every year. The American people will soon have to wake up and stamp out this land grabbing if they do not wish to have the country placed under the domination of a bloated land monopoly. Land looting must be stopped. The government is not appropriating money for the reclamation of vast areas of land for land looters, but it will be a difficult thing to bar them out and preserve the lands for the honest farmers who mean to till them and establish therein homes for themselves and their families.

SEEN AND HEARD

Canoeing is a very dangerous pastime, nevertheless one much indulged in. People who paddle their own canoes are courting death very often.

Different cities have different ways of doing things which strike the visitor very forcibly. If you remain over night in Lawrence you are liable to be scared out of your wits early in the morning by the most penetrating screech imaginable. It sounds like some great monster trying to show off the range of his voice. He begins down in his boots apparently, and ascends the scale many octaves above high soprano. You ask what it is and you are informed that it's the siren. Such is the method our sister city employs in waking her wage-earners.

If you happen to be in Salem you are startled at midnight by the dismal blowing of horns. You can think of nothing but a voice from the other world. You ask what it is and you're told it's the fire alarm. You try to get asleep but find it impossible to accustom yourself to the weird sound. There's no sleep coming to you while that moaning continues.

In Springfield you'll hear the quick blowing of a whistle, at first faint in the distance but growing in volume as it approaches. You inquire and learn that it is the postman announcing his arrival. Thus the city of homes saves time in delivering its mails by having people at their doors ready to take their mail from the postman.

We must not overlook our own peculiarities that are quite noticeable to strangers. I had a visitor once who was surprised to hear the nine o'clock bells ringing. They were particularly noticeable to her as we were attending a concert and it was during a pianissimo passage when they rang. Of course the music was lost to the listeners by the 9 o'clock bells.

Church picnics have taken on the more modern name of lawn parties.

Near Roanoke, Illinois, there is a school-teacher whose ingenuity might not please all his pupils—that is, the indolent ones. E. N. Wheelwright teaches a district school, the teacher has to ring the bell and build the fire and sweep the floor unless he pays some ambitious boy to do it for him. But this teacher does not have to hire a boy to ring the bell, nor does he ring it himself. No matter what he may be doing at 9 o'clock in the mornin, the bell sets up a clatter that no boy or girl can escape. Mr. Wheelwright has arranged a clock which at the proper hour sets in motion an electric apparatus that sets the bell to ringing. The boys of that district have no longer any hope that the teacher will be so busy that he will forget to call school.

DOWAGER EMPRESS

IS NOW TRYING TO SQUARE MATTERS.

By Associated Press to The Sun

TIEN TSIN, Aug. 11.—The dowager empress is trying to remove the bad impression caused by the execution of Chen Chien, the reform journalist, who was put to death by her order July 31, by issuing popular edicts, but the anti-reform movement continues threatening.

Dining Chairs

We have a few sample sets of dining chairs consisting of 5 regular dining chairs and 1 arm chair, made of quartered oak stock, polished finish, boxed seat and strongly constructed.

We cannot duplicate these patterns so we will make low prices to close them out.

Adams & Co.,

Furniture and Carpets.

174 CENTRAL ST.

CUNARD LINE

Fast Twin Screw Steamers

New, 14,280 tons, 600 feet long, fitted with Marconi's wireless system. Rooms upper decks midship. Perfect ventilation.

Boston, Queenstown, Liverpool.

Saxonia sails Aug. 25, Sept. 22.

Ultonia sails Aug. 18, third class only.

Ivernia sails Aug. 11, Sept. 8, Oct. 6.

A Cunarder from New York every Saturday.

Discount allowed on combined outward and return first and second cabin fares.

Rates, sailings, plans, etc., apply ALEXANDER MARTIN, agent, 126 State St., Boston.

DENIS MURPHY, 18 Appleton street, Lowell, Mass.

J. F. O'DONNELL, 324 Market street, Lowell, Mass.

O. A. BERNSTON, 25 Andrew street, Lowell, Mass.

PHIL & WIDEN, 19 Lundberg street, Lowell, Mass.

ANDERS THOMASSON, 277 Central street, Lowell, Mass.

DOMINION LINE TO **EUROPE**

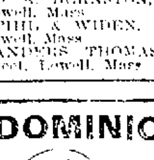

Fast Twin-Screw Service

BOSTON to QUEENSTOWN and LIVERPOOL.

Mayflower, Aug. 13 | Mayflower, Sept. 10
Com'w'lth, Aug. 27 | Columbus, Sept. 17
N. England Sept. 3 | Commonw'lth Sept. 24

1st class, $65 upwards; 2d class $42.50. 3d class at low rates.

From Boston TO MEDITERRANEAN DIRECT

AZORES, GIBRALTAR, NAPLES, GENOA.

Vancouver . . . Aug. 29, Oct. 10, Nov. 21
Cambroman . . . Sept. 19, Oct. 31, Dec. 12

1st class, $71 upward; 2d class, $55.

Company's Office, 77 State St., Boston, or Dennis Murphy, 18 Appleton Street, H. F. Leeds, 5 Bridge street, Lowell.

POLITICAL DATES

Calendar Issued by the Republicans

WHEN THE CONVENTIONS WILL BE HELD

First Caucuses Slated for September 23

Just at this time of the year many people are interested in the calendars of the republicans and democrats for the political season.

The state headquarters of the republican party has sent to the chairmen of all city and town committees the list of convention dates, while the democrats, have not as yet fixed the dates for the conventions.

The following calendar gives the list of republican conventions and other items of information that are of interest to members of all political parties.

Sept. 23.—All republican caucuses outside of Boston for the choice of delegates to conventions and the nomination in caucuses of candidates for the general court must be held on this date.

Sept. 28.—Earliest date for calling and holding republican conventions, except representative conventions, outside of Boston.

Sept. 30.—Last day for appointing election officers in cities except Boston.

Oct. 1.—Earliest day for calling and holding republican representative conventions. (As each ward in Worcester is a representative district the choice of the candidates is made at the caucuses.)

Oct. 2.—10.30 a. m. Republican state convention in Tremont temple, Boston.

Oct. 3.—Last day for designating polling places. Also last day for registrars of voters in every city and town, except Boston, to post in each voting precinct preliminary alphabetical lists of voters.

Oct. 5.—Certificates of nomination for offices to be filled by all the voters of the commonwealth must be filed at the office of the secretary of state before 5 p. m.

Oct. 12.—Nomination papers for nomination of candidates for offices to be filled by all the voters of the commonwealth must be filed at the office of the secretary of state before 5 p. m.

Oct. 13.—Last day for calling and holding conventions for nomination of candidates for offices to be filled at a state election, other than those to be filled by all the voters of the commonwealth must be held before 5 p. m.

Oct. 14.—Last day for registration in every city. Upon this day registrars must hold a continuous session from 12 o'clock, noon, until 10 p. m., when registration must cease.

Oct. 15.—Certificates of nomination for candidates for offices to be filled at a state election, other than those to be filled by all the voters of the commonwealth, must be filed at the office of the secretary of state before 5 p. m. Last day for appointing election officers in towns.

Oct. 16.—Nomination papers for nomination of candidates for offices to be filled at a state election, other than those to be filled by all the voters of the commonwealth, must be filed at the office of the secretary of state before 5 p. m.

Oct. 19.—Last day for filing complaint against incorrect and illegal registration in cities.

Oct. 24.—Last day for registration in every town. Upon this day registrars must hold a continuous session from 12 o'clock, noon, until 10 p. m., when registration must cease.

Oct. 29.—Last day for filing complaint against incorrect and illegal registration in towns.

Nov. 3.—State election.

Objections to or withdrawals from nominations must be made within the 72 hours succeeding 5 o'clock of the last day fixed for the filing of nomination papers for such offices.

Now that the voting time is near at hand men whose names have been dropped from the list and other men who are desirous of being registered as voters for the first time would do well to bear in mind the principal qualifications of a voter as they have been revised and brought up to date. The first qualification is that a man must be a citizen of the United States by birth or naturalization. The last day for getting naturalized depends on the different courts, but must be before the close of registration.

The second qualification is that the applicant must be at least 21 years old, although one under age may be registered if he will be of age at the time of the election. Third, must, unless he had the right to vote in this state on May 1, 1857, or is physically disabled from doing so, be able to write his name and read the constitution of the United States. Fourth, must have resided in the state one year, and in the city or town where he votes, six months next preceding such election. Fifth, must not be under guardianship, nor a pauper, unless an honorably discharged soldier or sailor.

Sixth, must have his name on the list of registered voters; but one who changes his residence within the state retains for six months the right to vote for national or state offices in the place from which he removes. Seventh, must have been assessed for a poll tax on the preceding first of May. Any person, however, whose name is not properly entered on the list of those liable for a poll tax on May 1, 1903, may be assessed by proving to the board of assessors his right to be so assessed. Eighth, the payment of any poll or other tax is not a prerequisite for registration or voting in Massachusetts.

WON SANFORD CUPS.

By Associated Press to The Sun

SARATOGA, N. Y., Aug. 11.—In the final contest for the Sanford cups in the Saratoga polo club's annual tournament yesterday, Buffalo defeated Saratoga by a score of 17 to 5¼.

CARTER'S **Cough Balsam 25c**

WILL CURE THAT COUGH

Carter & Sherburne's LOW PRICED DRUG STORE

Merrimack, Cor. Bridge Street.

MILES STRONGER

New York Delegates Favor His Candidacy

By Associated Press to The Sun

KANSAS CITY, Aug. 11.—If the sentiments expressed by New York state delegates passing through Kansas City on their way to the Grand Army convention in San Francisco correctly represent the situation, Lieut. General Miles, retired, will be a formidable candidate for commander-in-chief of the Grand Army of the Republic. Members of the official New York state delegation said they had received letters to the effect that Gen. Miles would be a candidate for commander-in-chief of the Grand Army and urging their support of his candidacy. The letters were not from Gen. Miles but it is said were from some one apparently empowered to represent him.

J. T. Stewart, commander-in-chief of the G. A. R., who passed through Kansas City yesterday on the way to the grand encampment, said:

"General John C. Black of Chicago will be the next commander-in-chief. I have no knowledge that General Miles is a candidate for commander-in-chief, but I am sure he cannot be elected."

ALGER AND PLATT

SAY EXTRA SESSION OF CONGRESS IS IN DOUBT.

By Associated Press to The Sun

NEW YORK, Aug. 11.—Senator Russell A. Alger and Thomas C. Platt are exceedingly skeptical that there is to be an extra session of congress. The Michigan senator, despite Senator Lodge's assertion a fortnight ago that a call would be issued by the president for November 9, declared last night at Manhattan Beach that he had authority for the statement that Mr. Roosevelt had yet to determine whether the senate and house should be convened prior to the regular session in December.

Senator Platt said that during his recent conference with the president at Oyster Bay Mr. Roosevelt suggested not the slightest hint of a special session. Both senators agreed that even should one be held no financial legislation would be enacted, and that little would be accomplished besides the ratification of the Cuban treaty.

When Senator Alger was asked what was likely to be done at the reported extra session, he replied: "What extra session? I see that Senator Lodge is quoted as saying that there is to be one, but have we heard anything from the president, who is presumed to decide? I certainly have not. I know no one who has. On the contrary, I have been informed by a United States senator who has conferred with the president within the last few days that the president assured him that he had as yet reached no conclusion as to whether he would or would not call on extra session. If one is called, I doubt very much if any financial legislation will be enacted."

It is known well in political circles that the president has been besought by some senators and representatives high in the councils of the republican party to summon them to Washington earlier than December. Secretary of State Hay, however, promised the Cubans that if they adopted the treaty unamended there would be an extra session to ratify it. Senator Cullom of Illinois announced this several months ago and Senator Lodge reaffirmed it after his recent interview with the president.

Senator Platt was asked last night if he had verified the report that Edgar T. Brackett, of Saratoga, head of the anti-Platt senatorial combines, has broken with Governor Odell, and become so enraged at him that he had stigmatized him as a "pusillanimous politician."

"I know no more about that than I have read in the newspapers," was the mirthful reply.

"Do you understand that the Odell-Brackett-Elsberg-Brown combine has been broken, and that Brackett at least has asked to be taken again into your fold?"

"I have been informed that Senator Brackett is not now so inclined to be so arbitrary in his demands as he was in the winter," he replied.

BOXING GOSSIP.

A large number of Lowell sports will attend the boxing bout between Joe Wolcott, the unconquerable Boston darkie, and Tom Carey of New York, the latest aspirant for championship fame who has issued a challenge to all middle and heavyweight boxers in the world, which is to take place before the Tammany Athletic club in Boston on Thursday evening, Aug. 13.

This will be the most important middleweight bout that has been pulled off at the Hub in many a day and undoubtedly will draw all the fancy for miles around. Happily, it is on at the Tammany club, which is as cool as a cucumber field in fly time, and the usual Turkish bath features will not be suffered.

It will be remembered that some of the wise ones, confident that Wolcott was a "has been," went down to Boston some little time ago with Charlie Armstrong of this city to see Joe's finish. They saw a finish, but it didn't have the darkie's name on it, for he gave the champion of Centralville one wallop in the vicinity of his digestive organ that made that organ play a dead march, and Armstrong returned to Lowell one step further away from Jeffries.

Since then the judges have come to the conclusion that Wolcott is as far away from being licked for good as he was when he used to butcher Dick O'Brien to make a Suffolk holiday. All the new ones who start up the pugilistic ladder of fame have got to climb over Wolcott before they reach the top and if Carey can do it he's entitled to a few words of praise from even Ben Benton, he of the heavy hammer proclivities and a desire to rival Pete McNally and Percy Lynch of aquatic fame.

Wolcott and Carey will go 15 rounds and the preliminaries will consist of Patsey McKenna of Boston and Young Malley of Providence, six rounds, at 105 pounds; and Young Donohoe of Roxbury vs. Harry Gilmore of Roxbury, eight rounds.

The bouts will be called at 8 o'clock sharp to enable the many of out of town members to catch late trains. The Tammany Athletic club is easily situated at the corner of Tremont and Whittier streets a short distance beyond the South End grounds, and is reached by all Roxbury Crossing cars. Johnnie Mack is president and will attend to all applications for membership addressed to the club.

The members of the Riverview Athletic club of which Martin Flaherty is president are anxious to see him back in the ring again and Martin is doing light training and at present weighs 126 pounds. He would like a chance at Young Corbett, and a match between the champion and the Lowell boy would make a big drawing card in these parts, while there would be any number ready to wager that the champion couldn't get better than a draw in a 10 round bout. The Riverviews will meet on Thursday evening and have a vaudeville and athletic program.

Vacation Suits

for boys for a third and a half less than they're worth.

Sailor Suits, plain crash and neat prints, were 50c, now marked **35 cents**

Sailor Suits, trimmed collars, crash and chambray, were 75c and $1.00, now **50 cents**

Sailor Suits of woven galateas and chambrays, were $1.50 and $2.00, now marked **$1.00**

Russian Blouse Washable Suits, all that were $2.50 and $3.00 now **$1.75**

Short Leg Separate Wash Trousers, crash and neat prints, now . . . . **25 cents**

PUTNAM & SON CO.

166 Central St.

A SHORT FIGHT

Jeff and Corbett Both Say So

By Associated Press to The Sun

SAN FRANCISCO, Aug. 11.—The latest news from Harbin Springs is to the effect that Champion Jeffries now weighs close to 250 pounds but does not appear to be fleshy. Trainer Delaney is confident that the fight with Corbett next Friday night will be comparatively a short one.

"The champion," he said yesterday, "does not intend to permit the bout to drag along to an endless length. Jeffries will fight with such strength and speed that he will early bring Corbett down to his level in the question of agility. When he once gets him there the battle can be considered as over."

When this statement was repeated to Corbett the latter said:

"So Jeffries expects to make the fight a short one, does he. Well I hope he tries to, for if he does he will find me on hand. He will not have to chase me either, for I have invented a short arm defence which I believe will prove an enigma to him. I am much stronger now than I have ever been and firmly believe I will be able to put force enough in my blows to knock Jeffries down and put him out."

WENT THE LIMIT

THE CONNOLLY-SULLIVAN BOUT CALLED A DRAW.

By Associated Press to The Sun

ST. JOHN, N. B., Aug. 11.—Eddie Connolly of St. John and Jack (Twin) Sullivan of Bangor went the limit of a ten-round bout for a decision here last night in Victoria ring, a draw being declared by the referee, William O. Keefe. It was a clever bout, but neither man had to undergo severe punishment. More than 3000 people saw the fight.

DANISH POET DEAD.

By Associated Press to The Sun

CHICAGO, Aug. 11.—Jens Waldemar Borschinino, a Danish poet and philologist of wide reputation, is dead at his home in this city after a two days' illness.

GOVERNOR DURBIN

REPLIES TO PRESIDENT'S LETTER ON LYNCHING.

By Associated Press to The Sun

INDIANAPOLIS, Ind., Aug. 11—Gov. Durbin yesterday sent a formal reply to the letter he received Sunday from President Roosevelt concerning the recent mob at Evansville. He says:

"Dear Mr. President:—Acting in accordance with the suggestion made by the secretary of the president, I yesterday telegraphed you my approval of the communication you have seen fit to address to me under date of Aug. 6. In doing this I proceeded on the well-warranted belief that the commendation you have so generously accorded to my official acts was only incidental to the broader purpose of your admirable letter, which is a moving appeal to the conscience and the patriotism destined, in my opinion, to profoundly affect public sentiment on a vitally important national problem. The effect of such an appeal from such a source is certain to be salutary in its widespread influences. In this instance, as in other emergencies, you have spoken with the courage of conviction, with the eloquence of earnestness and under the inspiration of the clear understanding of and devotion to the duties and responsibilities of American citizenship.

"I feel that you have struck the keynote of a national necessity when you say that all public men, all writers of the press, all clergymen, all teachers, all who in any way have a right to address the people, should with every energy unite to denounce such crimes and to support those engaged in putting them down and declare the correlated doctrine that 'we must show that the law is adequate to realize crime by freeing it from every vestige of technicality and delay.'

"Your stirring words will serve to press home upon the people a responsibility, which reaching beyond all those in authority is after all essentially their own. To arouse the realization of that responsibility and all that it implies will be to eradicate conditions which otherwise may soon become as you point out so cleverly an imminent menace to the very life of the republic."

STUCK TO STORY

FRANK CECIL UNDERWENT RIGID CROSS-EXAMINATION.

By Associated Press to The Sun

GEORGETOWN, Ky., Aug. 11.—Frank Cecil, the Bell county witness, who gave strong testimony against Caleb Powers before adjournment of court Saturday afternoon, was called for the cross-examination when court opened yesterday. He held close to his story and said the reason he surrendered was that he grew tired of dodging about over the country to avoid arrest and of raising his child under an assumed name.

SOLD IN SPRINKLING TOP BOTTLES.

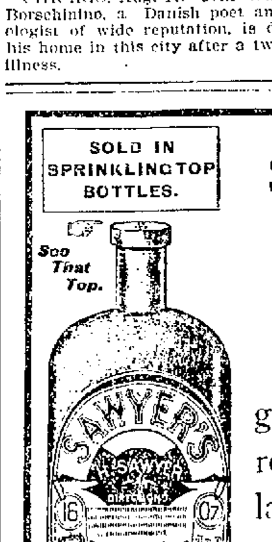

SAWYER'S CRYSTAL BLUE

gives a beautiful tint and restores the color to linens, laces, and goods that are worn and faded.

Be Sure That You Get SAWYER'S.

45 YEARS THE PEOPLE'S CHOICE

Events of Money Saving Importance

The Most Value for The Least Money is Our Motto

5-piece Parlor Suite....$15	Tin Ovens....87c
Elegant Willow Chairs....$2.37	Russia Iron Double Oven.... $2, $2.50 and $3
Large lot of Oil Stoves, No.1, 38c, No.2, 87c	Chamber Sets complete, Oak or Ash....$14
Double Stove, four burners....$1.50	Straw Matting..10c per yard and upwards
The National Wickless Oil Stoves, 2 burner, $4.50; 3 burner....$6.00	Crockery Ware too numerous to mention.

This stock shall be closed out by Oct. 1st regardless of cost or price. A very few excellent bargains in Go-Carts and Carriages.

J. H. CARTER & CO. - 511 Middlesex St.

IN FIRST INNING

Lawrence Clinched Victory at Glen Forest

After That Both Sides Played Fine Ball—George Grant Gave Spectacular Exhibition of Fielding—McLaughlin and Hickey Off Color

It took the Lawrence team, Umpire Jordan and Hickey and McLaughlin to defeat Lowell yesterday, and the combination was strong enough to do it all in one inning. A couple of tough decisions netted two runs for Lawrence in the first inning. Then Hickey and McLaughlin got the bases full on errors and Beard came along with a two-bagger that let in three more runs so that the first inning won the game. After that the game was well played and closely contested throughout.

"Rube" Derby returned to the team Sunday and was put in to pitch yesterday. He hadn't had time to warm up when he was put out of the game by Umpire Jordan for giving "sass" to that dignitary. When Derby went out, McKenna went in and held Lawrence down to six scattered hits. "Red" Long pitched for the home team and did remarkably well considering the fact that he has just recovered from a severe illness. "Red" kept them down to nine hits and struck out nine men.

It must have been with a great deal of satisfaction that George Grant went down to Glen Forest and gave the finest exhibition of fielding that has been seen on the Lawrence or any other grounds this season. Grant was all over the field and in accepting eight chances made some of the most sensational catches seen this season. One moment he would go out to the fence for a fly and the next ball pitched would bring him back to second base for a pop fly. At the bat he hit the ball over the left field fence for a home run. Billy Connors was a close second for the honors. Billy made a pretty assist on a two base hit that resulted in catching a man at the plate while he also made a running catch that stopped either a three bagger or a home run. At the bat Billy made two nice hits.

Hickey was crippled up with rheumatism and running to base was out of the question with him.

Lowell went first to the bat and Hafford and Bigbie struck out. Hickey singled to left but was forced out by Merritt's grounder to Valdois.

For Lawrence Bernard drew a base and then there was something doing. O'Hara bunted and beat the ball to first. Valdois hit a hot one to Hickey who threw to McLaughlin to catch O'Hara. Barney dropped the ball and a run was scored. Murch hit to Derby who threw to Hafford too late to catch O'Hara at third. This decision and the decision on O'Hara at first were both mighty close and the Lowell crowd had begun to call Jordan a robber. Then Conroy hit to McLaughlin who threw to Hickey to catch Murch. Hickey dropped the ball and another run was scored. The whole Lowell team got after the umpire then and Derby who was the most strenuous was put out of the game and was replaced by McKenna. Beard then knocked a two bagger to the center field fence and three more men scored. Hart hit a line drive to McKenna who threw to McLaughlin catching Beard on second. Long flied to Grant.

Score, Lowell 0; Lawrence 5.

Second inning: Lake fanned out. Grant drew a base. McLaughlin hit to Valdois and a double play resulted.

Second inning: Bernard got hit and stole second. O'Hara bunted a fly to Merritt. Valdois got a base on balls. Conroy filled the bases on McLaughlin's fumble after Murch had flied to Bigbie. Beard hit to Lake and retired the side.

Third inning: Connors opened with a single and got third on Hafford's two bagger after McKenna struck out. Bigbie flied to Beard and Hickey struck out. For Lawrence Hart flied to Grant. Coveney got his base but was caught napping at first a moment later. Long struck out.

Fourth inning: Merritt hit to Bernard and died at first. Lake flied to O'Hara. Grant went out. Long to Conroy.

For Lawrence Bernard opened with a two bagger to right field. O'Hara flied to Grant. Valdois hit to right for two bases. Connors fielded the ball nicely to McLaughlin at second and the latter by a beautiful throw home caught Bernard at the plate. Murch hit to the center field fence for two bases, scoring Valdois and Conroy hit to McLaughlin and died at first.

Score—Lawrence 6, Lowell 0.

Fifth inning: McLaughlin opened with a single. Connors foul flied to Murch and McKenna to Coveney. Hafford got a single and Hart fumbled the ball in center field, giving each man an extra base. Bigbie scored both with a single. Bigbie stole second but Hickey went out, Valdois to Conroy.

For Lawrence, Beard got a single and advanced on Hart's sacrifice to Lake. Coveney struck out and Grant made a great catch of Long's fly to right center.

Sixth inning: Merritt and Grant struck out and Lake in between flied to Hart.

For Lawrence, Bernard flied to Lake and O'Hara to Grant. The latter was all over the field and ran from deep left center to back of second base to catch Valdois' fly.

Seventh inning: McLaughlin flied to O'Hara. Connors made a pretty single. McKenna fanned out. Hafford flied to Bernard. For Lawrence, Murch hit to deep right but Connors after a long run made a circus catch of the fly. Conroy struck out. Beard died, McKenna to Lake. Bigbie hit to Long and died at first. Hickey hit to Valdois and was out because he was unable to run to first. Merritt went out, Murch to Conroy.

For Lawrence, Hart got a phoney hit, the ball going through McLaughlin's legs. Coveney sacrificed. Then Barney juggled Long's grounder. Bernard flied to Grant and Hart scored. Then Bernard hit one that looked like a dead sure two bagger, but Grant got it on the run.

Ninth. Lake struck out. Grant put the ball over left field fence for a home run and McLaughlin followed with a single. Connors hit to Bernard a double play and the game was over.

The score:

LAWRENCE.

	ab.	r.	bh.	tb.	po.	a.	e.
Bernard 2b	3	1	1	2	4	3	0
O'Hara lf	5	1	1	1	2	0	0
Valdois ss	3	2	1	2	0	3	0
Murch 3b	4	1	2	3	1	1	0
Conroy 1b	4	1	0	0	8	0	0
Beard rf	4	0	2	3	1	0	0
Hart m	3	1	1	1	1	0	1
Coveney c	1	0	0	0	10	0	0
Long p	4	0	0	0	0	3	0
Totals	31	7	8	12	27	10	1

LOWELL.

	ab.	r.	bh.	tb.	po.	a.	e.
Hafford 3b	4	1	2	3	0	0	0
Bigbie lf	3	0	1	1	1	0	0
Hickey 2b	4	0	1	1	0	1	1
Merritt c	4	0	0	0	5	0	0
Lake 1b	4	0	0	0	6	1	0
Grant m	3	1	1	4	6	0	0
McLaughlin ss	4	1	2	2	2	4	3
Connors rf	4	0	2	2	1	1	0
Derby p	0	0	0	0	0	0	0
McKenna p	3	0	0	0	2	4	0
Totals	33	3	9	13	23	11	4

Innings	1	2	3	4	5	6	7	8	9	
Lawrence	5	0	0	1	0	0	0	1	*	—7
Lowell	0	0	0	0	2	0	0	0	1	—3

Summary: Two base hits, Bernard, Valdois, Murch, Beard. Home run, Grant. Stolen bases, Bernard, Hart, Bigbie. Sacrifice hits, Hart, Coveney. Bases on balls, off Long, off Derby, off McKenna 3. Struck out, by Long 9, by McKenna 3. Double plays, Valdois, Bernard and Conroy, Long, Bernard and Conroy, McKenna and McLaughlin. Hit by pitched ball, Bernard. First on errors, Lawrence 4. Left on bases, Lawrence 7, Lowell 3. Time, 1.45. Umpire, Jordan. Attendance, 600.

CONCORD 4, FALL RIVER 2.

By Associated Press to The Sun

CONCORD, N. H., Aug. 11.—Errors by Moorehead and Gilroy gave Concord a victory over Fall River yesterday afternoon, 4 to 2. The game was without special features.

Score by innings:—

Concord	0	1	0	0	2	0	1	0	x	—4
Fall River	0	0	1	0	0	0	1	0	0	—2

Earned run—Fall River. Two base hit—Eaton. Three base hit—Ball. Stolen bases—Pulsifer, Bowcock, Ball. Double plays McCarthy, Carney and Eaton; Weddige and Moorehead; Moorehead, Weddige and Warren. First base on balls—Off Gilroy 1. Struck out—By McCarthy 5, by Gilroy 1. Time—1.40. Umpire—Webster. Attendance—500.

NEW BEDFORD 8, NASHUA 2.

By Associated Press to The Sun

NASHUA, N. H., Aug. 11.—New Bedford downed Nashua on the home grounds here yesterday. Swope was effective until the seventh inning, when by bunched hits and loose work in the infield New Bedford scored six runs. Swope was retired in favor of Voorhees, who held the visitors down. Foxen pitched a stronger game in the last few innings, than at the opening of the game.

Score by innings:—

New Bedford	0	0	0	0	1	0	6	1	0	—8
Nashua	1	1	0	0	0	0	0	0	0	—2

Earned runs—Nashua 2, New Bedford 3. Two base hits—Joyce, Josslyn. Three base hit—Joyce. Stolen bases—Ashenbach, Murphy, Allen, Stroh, Foxen. Double play—Stroh, Allen and Murphy. First base on balls—Off Swope 1, off Voorhees 1, off Foxen 2. Hit by pitched ball—Jordan. Struck out—By Swope 4, by Foxen 2. Wild pitch—Swope. Time—1.50. Umpire—Sullivan. Attendance—600.

MANCHESTER 13, HAVERHILL 3.

By Associated Press to The Sun

MANCHESTER, N. H., Aug. 11.—Manchester easily defeated Haverhill yesterday afternoon, 13 to 3. McGinley pitched great ball till the sixth inning after which the locals hit him at will. Morrissey was hit freely but kept them well scattered.

Score by innings:

Manchester	1	0	0	0	0	7	5	0	x	—13
Haverhill	1	0	0	0	0	2	0	0	0	—3

Earned runs—Manchester 5. Two base hits—Kane 2, Bowden, Swander, Murray. Three base hit—Rapp. Sacrifice hit—Murphy. Stolen bases—Kane O'Brien, Left on bases—Manchester 5, Haverhill 8. First on balls—Off McGinley 3. Struck out—By Morrissey 9, by McGinley 6. Passed balls—Cote 2. Time—1.45. Umpire—Kearns. Attendance—400.

BOSTON (AM.) BEATS PHILADELPHIA.

By Associated Press to The Sun

BOSTON, Aug. 11.—Boston outclassed the Athletics here yesterday, winning 7 to 2. For seven innings the visitors went out in order. Plank was hit hard in the fourth inning and errors were costly in the fifth. Ground rules were necessary owing to the crowd. Davis retired on account of illness. Attendance—10,736.

Score by innings:

Boston	0	0	0	3	3	0	0	1	x	—7
Philadelphia	0	0	0	0	0	0	0	2	0	—2

Batteries—Young and Criger; Plank and Powers.

OTHER GAMES.

AMERICAN:

At New York—New York 6, Washington 1.

At Cleveland—Cleveland 10, Chicago 2.

NATIONAL:

At Pittsburg—Pittsburg 7, St. Louis 4.

At Brooklyn—New York 3, Brooklyn 1.

EASTERN:

At Rochester—Rochester 7, Montreal 1.

At Baltimore—Baltimore 11, Providence 4.

At Buffalo—Buffalo 6, Newark 3.

At Toronto—Toronto 1, Jersey City 0. Fifteen innings.

GAMES TODAY.

Lowell at Haverhill.
Fall River at Concord.
Nashua at Lawrence.
Chicago Nationals at Manchester (exhibition.)

NEW ENGLAND STANDING.

	Won	Lost	P. C.
Manchester	50	30	.625
Lowell	48	35	.578
Concord	45	34	.570
Nashua	46	35	.568
New Bedford	39	41	.487
Fall River	38	42	.475
Lawrence	33	41	.446
Haverhill	22	56	.282

NATIONAL LEAGUE STANDING.

	Won	Lost	P. C.
Pittsburg	62	32	.660
New York	56	36	.609
Chicago	58	40	.592
Cincinnati	51	45	.532
Brooklyn	43	48	.473
Boston	38	50	.432
St. Louis	35	62	.361
Philadelphia	31	61	.336

AMERICAN LEAGUE STANDING.

	Won	Lost	P. C.
Boston	59	31	.634
Philadelphia	54	40	.574
New York	46	41	.529
Cleveland	48	45	.516
Detroit	46	44	.511
St. Louis	42	49	.462
Chicago	42	50	.457
Washington	29	63	.315

DIAMOND NOTES.

At Haverhill today.

Cross wil pitch.

With five pitchers Lowell ought to be doing something.

The only home games this week are Thursday and Saturday.

Pitcher Doheny of the Pittsburg club, whose home is in Andover, witnessed the game at Glen Forest yesterday.

The fans were just getting ready to say: "Glad to see you back again," when Derby was put out of the game.

John Smith says: "Manchester, Nashua and Lowell, first, second and third in the league race after the season closes."

Brer Secord says: "Bet you a bag of pop corn that Nashua finishes better than third."

Fred Lake says: "We're after the pennant."

GASHED WITH RAZOR

TWO BARBERS HAVE FIERCE FIGHT IN DOVER.

By Associated Press to The Sun

DOVER, N. H., Aug. 11.—As the result of a dispute between Louis Lemott and Daniel Bohan, barbers, employed at the shop of George I. Leighton, on 3d street, yesterday afternoon, Bohan is suffering from a deep razor gash six inches long across his throat, extending almost from ear to ear, also a bad cut on the leg and bruises about the face. Lemott occupies a cell at the police station, charged with assault upon Bohan with intent to kill.

The trouble occurred while the men were alone in the shop. The proprietor who was upstairs, heard the commotion, and hurrying down found Bohan in the back shop bleeding profusely and Lemott on the sidewalk.

Lemott stated when arrested that he and Bohan had begun a fight, while he was honing a razor, but denied all intention of drawing the razor on Bohan. He had the razor in his hand, he says, and had no chance during the mixup to lay it down.

He admitted throwing Bohan down and kicking him. He said that Bohan called him hard names. Their dispute was over the question who should have the afternoon off. Neither wanted it, as both wanted to get off later to attend the races at Rochester.

Bohan's wounds required several stitches. It was a close call for him, but he will probably recover. He says that Lemott has for some time tried to exercise authority over him, when Mr. Leighton was not around.

A NEW ELEMENT

BUCHANAN ON SCENE OF BUILDING TRADES TROUBLES.

By Associated Press to The Sun

NEW YORK, Aug. 11.—A new element was injected in the building situation yesterday by the arrival of Frank Buchanan, president of the International association of bridge and structural iron workers in this city. He sent a lengthy communication to the Building Trades Employers' association declaring that the agreement entered into with the association last April should still be in force without trying to force another agreement, the employers' plan of arbitration on the men. The association will make a statement in regard to it today.

CAMP MEETING

ITHIEL FALLS CAMP MEETING, AUGUST 20TH TO 31ST.

The camp meeting at Ithiel Falls, Vt., which takes place August 20th to 31st, inclusive, this year will probably have a larger attendance than ever before on account of the abandonment this year of the Morrisville camp meeting. First-class speakers will be present and arrangements have been made to stop trains, on signal.

Round trip tickets at reduced rates will be on sale at this station and many of the principal stations on the Boston & Maine railroad.

For time of trains with list of stations and rates, see Boston & Maine posters or inquire of agent.

Miles F. Burns, one of the best known residents of old Ward Three is dangerously ill at his home at 15 Chase street.

REV. FR. SEXTON

Managed a Very Successful Lawn Party

By Associated Press to The Sun

BEVERLY FARMS, Aug. 11.—One of the largest fairs ever held on the North Shore was opened here last night in aid of St. Margaret's church. It was attended by nearly 600 people, including a number of the summer residents.

The fair opened with addresses by Rev. Francis J. Curran, pastor of St. Margaret's church, Laurence A. Ford, and Michael J. Connelly, after which a fine evening's program was given by

REV. FR. SEXTON.

the Ideal quartet of Boston, Thomas E. Clifford baritone, Miss Katherine Milly soprano, Miss Nora Burns contralto, Robert Maddocks tenor, Miss Genevieve Lee, pianist. After the entertainment dancing was enjoyed until 12.

The hall was tastefully decorated with potted plants, ferns, red, white and blue bunting, crepe paper and flags.

On each side of the hall were a number of tables, containing useful and fancy articles for sale, and in charge of young women of the parish who were dressed in handsome costumes.

Rev. Philip J. Sexton formerly of Lowell, was general manager of the affair.

NEARLY MOBBED

CROWD TRIED TO ATTACK BASE BALL MANAGER.

By Associated Press to The Sun

NEW HAVEN, Conn., Aug. 11.—Thomas Reilly, manager of the Hartford baseball club, had a narrow escape from being mobbed by a big crowd at the ball game at Savin Rock yesterday afternoon.

During the two games Mr. Reilly sat on the Hartford bench and appeared to be very much excited several times during the game.

Just before the end of the ninth inning of the second game, a crowd of men and boys crowded onto the field and obstructed the view of the manager. He shouted to the crowd and then picked up a stone and threw it into the crowd. The stone struck a boy named William Phelfer, who lives at 154 Lloyd street. The stone laid open the boy's scalp and the wound bled profusely.

The crowd, having seen Reilly's action, made a dash for him, but were intercepted by several policemen who were on the scene.

When the game was finished Reilly was escorted to a trolley car by the police. During the excitement the game was stopped and the Hartford players ran to the assistance of their manager.

BOY DROWNED

WAS BATHING IN THE WINNIPESAUKEE RIVER.

By Associated Press to The Sun

LACONIA, N. H., Aug. 11.—Romeo Huard, 13 years old, was drowned between 5 and 6 o'clock yesterday afternoon while bathing in the Winnipesaukee river at the Messer street bridge, near the outlet of lake Opechee.

A man passing in a carriage saw the boy when sinking for the third time and dived after him, but without success.

Young Huard's parents live in Fall River, Mass., but he was making his home with his brother-in-law and sister, Mr. and Mrs. Nelson Pascal, who live on Beacon street in this city.

WOMAN'S LONG SWIM

MRS. WEIS ACCEPTED LIFE SAVER'S CHALLENGE.

By Associated Press to The Sun

NEW YORK, Aug. 11.—Mrs. Eleanor Weber Weis, wife of David Weis, manager of a Brooklyn theatre, fulfilled her part of a bet yesterday when she swam from Canarsie to Bergen beach.

The one who backed out was Bob Chambers, a life saver employed at Bergen beach. He gave as an excuse that he was not feeling well.

Mrs. Weis is a statuesque blonde, and is burned a deep brown from her active out-door life. As she was swimming in the pool last Saturday at Bergen beach Chambers challenged her to swim from Canarsie to Bergen beach. With but an instant's hesitation she accepted the challenge and named yesterday as the day for the match.

Exactly at 10 o'clock Mrs. Weis, who was attired in a man's bathing suit, awaited the coming of Chambers.

He sent word that he was not feeling well. After that she named him "Bluff" Chambers.

It took Mrs. Weis exactly 35 minutes to swim from Canarsie to Bergen beach. When she landed at the pier she received an ovation from the spectators who had gathered there to see the finish of the long swim.

JEWELRY STOLEN

Boy Baffles the Revere Police

SUSPECTED OF HAVING STOLEN BOOTY WORTH $600

Loads Officers on a Merry Chase

By Associated Press to The Sun

REVERE, Aug. 11.—The problem of Sunday amusements on the beach has given way in the minds of the Revere police to that of discovering the whereabouts of $600 worth of diamonds and jewelry stolen in broad daylight from a house on Beach street, in the center of the town.

The break was made last Friday. Since then Chief Oakes and Officer Jas. A. Latter have succeeded in clearing up much of the mystery surrounding the case, but they are still sorely baffled by a snip of a boy, who has told varying stories with great rapidity during the last two days.

The break was made at the residence of H. J. Miller, 221 Beach street, owned and until lately occupied by Mrs. C. D. Tutein, some time between 9 a. m. and noon. Entrance to the house was gained through a cellar window which had been left open. There a chisel and a hatchet were secured and the door at the head of the stairs leading to the kitchen forced open.

The job was a very clumsy one, and that it was the work of boys was suspected at once. The hatchet was carried up stairs and used in opening a trunk. Most of the stuff taken was found on two bureaus on the second floor and was the property of Mrs. Miller. One of these was unlocked and was easily rifled. The other was locked but the key was found and the drawers searched.

Some of the articles taken were:

A gold watch engraved on the outside of the case with the initials, "E. F. R."

Gold chain with slide and diamond setting.

Diamond ring, one-half karat, Tiffany setting.

Ring with cluster of seven diamonds.

Marquis ring set with opal surrounded by small diamonds.

Opal and diamond ring marked "Lydia to Ella."

Small ring marked "Frankie, Aug. 9, 1897."

Ring set with four opals, small pearls in the band.

Ring with three opals surrounded by 18 diamonds.

BOY SOON SUSPECTED.

The trunk opened was in the room of a lodger. The booty taken from it included a gold flat band ring engraved "Francis," a gold chain bracelet with engraved links and $5 in bills.

A pocket book containing $6 was stolen in another part of the house, although it had been carefully hidden under some papers on a table.

Several cases of table silver and a Salvation Army bank containing money which were in the dining room, were not touched.

Suspicion soon pointed to a boy living in the neighborhood with his grandparents and an aunt, his mother being dead and his father a travelling man at present thought to be in London. The family has lived in Revere only a short time. The boy is said to be only 11 years old, but looks older.

When charged with the robbery he at first denied all knowledge of the affair. Footprints were found under a window which were very distinct and which fitted his shoe when tested. Other footprints were found at the side of the house near a bush, under which one of the banks with the money untouched was found.

$50,000 SUIT

ENTERED AGAINST FALL RIVER FURNITURE DEALER.

By Associated Press to The Sun

FALL RIVER, Aug. 11.—An attachment for $50,000 was levied yesterday on the property of Mark A. Sullivan, a furniture dealer and master painter of this city, by Mary F. Dugan of Boston, through her attorney, Charles P. Tucker of Hudson. The record states that it is an action of contract.

It is supposed to be a breach of contract case, but neither Mr. Sullivan nor his attorney will talk.

Miss Mary F. Dugan, the plaintiff, is a checker in the Crawford house dining room. When seen yesterday she declined to discuss the case and referred the reporter to her lawyer.

To restore vigor to the system, promote sound sleep and assist digestion you should take a dose of the Bitters before each meal. It will cure Sick Headache, Nervousness, Indigestion, Constipation, Dyspepsia and Kidney Troubles. Be sure to try it

15 CTS. BUYS A BOTTLE OF HAIRINE

The best hair tonic on the market regardless of price. It not only stops falling hair but actually makes the hair grow. Cures dandruff and leaves the hair soft and fluffy.

Does not darken blond hair.

At druggists 15, 40 and 75 cts a BOTTLE.

(By mail, 6 cents extra for postage.)

ELLINGWOOD & CO., Druggists, Lowell

Beal Strait Co., 79-81 Cortlandt St., N. Y.

If those whose Work is Mental —book-keepers, clerks, business and professional men—were as particular about the bread they eat, as are those who, like manual laborers, need and know the best, they also would insist upon having bread, cake and pastry made from Spring Wheat Flour, the standard being Pillsbury's Best Flour.

TRAIN BROKE DOWN

Awful Catastrophe in an Underground Railway

Heavy Loss of Life Reported—Two Trains on Fire in a Tunnel—People, Panic Stricken, Rushed From the Danger

By Associated Press to The Sun

PARIS, Aug. 11.—What may prove to be an awful catastrophe occurred last evening on the Metropolitan electric railway which runs mostly underground. About 8 o'clock one of the trains which run on five minute schedules broke down at Menilmontant station, which is in a poorer and populous section of the city. This train was promptly emptied and the train which followed was ordered to pull it to the repair sheds. On the way these two trains caught fire but the employes succeeded in escaping.

Meanwhile a crowded train reached Lees Courunes, the presiding station, and the officials seeing smoke pouring out of the tunnel gave the alarm. A panic ensued, the passengers struggling to escape from the station.

At 3 a. m., the firemen succeeded in flooding the burning mass and shortly afterward were able to enter the tunnel. They brought the corpses of five men and two women, all belonging to the working classes. Tens of thousands of anxious people gathered about the station. According to some estimates the loss of life may be very heavy.

DARING ROBBERY

Woman Held up in Her Store

PISTOL WAS POINTED AT HER HEAD

Two Robbers Then Made Their Escape

EAST BRIDGEWATER STORE THE SCENE

Bold Affair Carried Out in Daylight

By Associated Press to The Sun

EAST BRIDGEWATER, Aug. 11.—Two well-dressed men entered the store of Silva Seymour on West street near the Westvale station yesterday afternoon, and placing a revolver at the head of Mrs. Seymour forced her into a rear room. They then broke open the money drawer and after securing the contents entered a buggy and drove rapidly in the direction of Elmwood.

The holdup was committed soon after 3, and no time was lost in sending the news to the police of East Bridgewater. They are making every effort to apprehend the men, for it is the second time within a few months that the store has been entered by thieves in daylight and the money drawer emptied.

Mrs. Seymour was tending the store in the absence of her husband and when she heard a man enter the store she left the living room which is in the rear and went behind the counter. The man asked for a piece of tobacco and tendered a $5 bill. Mrs. Seymour opened the money drawer and made the necessary change.

The man immediately left the store, but in a few minutes returned accompanied by a companion who had been seated in the buggy. He called to Mrs. Seymour and she came from the back room when she was met at the door by the man who had just bought the tobacco. He pulled a revolver from his pocket and placing it near her head ordered her to leave the room.

"Just get out and no fooling, either; we mean business," said the visitor, and Mrs. Seymour lost no time in returning to the back room. While she was there the man with the revolver stood guard at the door and motioned for her to keep quiet and make no alarm. The second man at once went behind the counter and attempted to open the money drawer.

He did not succeed at first, but took a hammer from the counter and made short work of the drawer. Some of the money was scattered about on the floor.

Securing the bills that were in the drawer, he and his companion left hastily, and entering the buggy drove rapidly in the direction of Elmwood.

Mrs. Seymour had fainted, and when she revived she ran to one of the rear windows and shouted for assistance. The neighbors ran toward the building, and the police at the village were soon notified.

The store is near the Westdale station, but there are few houses in the vicinity, and its location made it difficult for the neighbors to get track of the men as speedily as they wished.

The police sent a description of the buggy and men in every direction, but up to a late hour last evening no trace had been secured.

Miss Susie Maguire, who was visiting at the home of Mrs. Annie Kane, saw the men drive up to the store and they were also seen by Mrs. Joseph Prinler, who lives near.

The buggy was open, had red wheels, and the horse was a gray. One of the men, according to the description given by Mrs. Seymour, was about 5 feet 8 inches tall, wore a light suit and a dark derby hat. The other was a trifle shorter, rather thick set, and wore a dark suit.

A few weeks ago a well dressed man, claiming to have headache powders for sale, entered the store and administered one of the powders to Mrs. Seymour. She became unconscious, and the man stole what money there was in the drawer. She says that one of yesterday's robbers looked like her visitor of a few weeks ago.

LAKEVIEW THEATRE

The ever popular comic opera "H. M. S. Pinafore" as presented by the Colonial Comic Opera company at the Lakeview theatre, started on its second week yesterday, the attendance at the afternoon and evening performances being very large and only going to show that the people who did not have a chance to see the opera last week will go this week, while there are others who attended the performance before and will be seen at the theatre again this week. "Pinafore" is one of the old time operas but is one that will never die out.

With the exception of Miss Margaret Sands playing the part of "Little Buttercup," the company is the same as last week. Miss Sands is taking Miss Baxter's place and is well fitted for the part, being possessed of a sweet voice and her previous knowledge of the different operas will assist her materially in the different roles in which she will appear.

Miss Marie Tyler, the popular prima donna, still continues to please the people with her portrayal of "Josephine," and this young lady has a better chance to display the quality of her voice in "Pinafore," than in any previous opera, and by the applause given at the performance yesterday afternoon and evening the patrons of the theatre were highly pleased with Miss Tyler's voice.

Ben Loder as "Sir Joseph," furnishes plenty of fun for the audience while James Gilbert as "Dick Deadeye" jumps around the stage like a "four-year-old" and gives the public the benefit of his long experience with the opera "Pinafore."

He brings out considerable humor which is not in the original opera but which the people enjoy and while he is on the stage the audience has to laugh.

Joseph Smith as "Ralph Rackstraw" has a good chance to display the powers of his sweet tenor voice while the baritone voice of George MacFarlane who plays "Capt Corcoran" is heard with good effect.

The minor parts are capably filled and the chorus is very strong this week. The scenery used in this opera is well worth the price of admission alone as Mr. Gilbert in order to please the local patrons had the scenery brought from the Bijou theatre in Boston.

On the whole the performance is the best that has been given at the theatre this season and there is little doubt but that crowded houses will greet the performance afternoon and evening during the remainder of the week.

Louis Loranger of the Merrimack square market has returned after a very enjoyable vacation.

Suicide Prevented.

The startling announcement that a preventive of suicide had been discovered will interest many. A run down system or despondency invariably precede suicide and something has been found that will prevent that condition which makes suicide likely. At the first thought of self destruction take Electric Bitters. It being a great tonic and nervine will strengthen the nerves and build up the system. It's also a great Stomach, Liver and Kidney regulator. Only 50c. Satisfaction guaranteed by F. C. Goodale, druggist.

JOHN W. McEVOY
Counsellor-at-Law
And Public Administrator.
172 Central Street. Telephone 639-L

GEO. E. METCALF & CO.
FIRE INSURANCE
159 Middlesex St.

Dr. Emmons'
Monthly Regulator has brought happiness to hundreds of anxious women. Longest and most obstinate irregularities from any cause relieved at once. No risk or failure. No pain, danger, or interference with work. Success guaranteed at any stage. Mail $1.00. Particulars and confidential advice free. All letters truthfully answered. Money letters should be registered. Address Dr. J. W. EMMONS CO., 170 Tremont St., Boston.

STEAM HEATING
WATER HEATING
FURNACE HEATING
CARROLL BROS.'
Tel. 640. 36 Middle St.

KATE CLYDE

Takes a Few Falls Out of the Summer Girl and Gives Some Pointers Regarding Summer Hotel Attire

IF you really want to study feminine character go to a seashore resort, or, better still, a big summer hotel.

Oh, me! Oh, my!-

I know this expression is silly, but so are the girls. They wander around the piazza—big, little, stout, tall and thin, pretty and would be pretty—and the talk is ever of men.

"Did you see him at the bathing beach? Awfully stunning fellow! Wonder who he is?"

"Tehee, tehee!" You can console yourself, my dear, he's married!"

"Well, I might have known it!"

"Did you notice the tall girl with the big brown pompadour? Is that her brother or her fiance with her?"

"It's her brother."

"Sweet girl, isn't she? Let's go over and get introduced."

"Do you prefer them blond or brunette?"

"Oh, Lord, child! I'm not so particular. Give to me any thi, so that they're real men."

"Um! I know an awfully stunning man in New York. If I brought him down, you girls would never look at that girl's kid brother again."

"Oh, do send for him, dear!"

"Not much! I have spent the better half of a year taking the conceit out of him. But if I brought him down here with all you girls and no men, he'd be simply unbearable forever afterward."

"I'm going to send for Henry. Henry is a dear."

"All right! We'll rig up a triumphal arch: 'Welcome, Henry, to the Hennery!'"

In the far corner of the piazza a worldly wise mother: "I tell you what, money's the thing! I don't want any handsome faced, penniless boys around my girls. Miss Unsophisticated, who was that nice gray haired man you had with you yesterday? Has he money? Yes? Well, then, you're a great goose not to marry him. Love? Oh, that's all very well—but not to marry on!"

"Why, Mrs. X!"—

"Oh—er—I mean it's all very well in books. Here comes my carriage. You will have to excuse me, James, why didn't you put the dog in the carriage? He needs an airing, too."

Neat sailor suit.

In the silence which enaues a tired voice is heard: "Yes, I've just married off one of my daughters, and I tell you I'm mighty glad. No; he's not a handsome fellow, but he's got lots of money"—

Raucous voice of Mrs. Parvenu in the corner: "I tell you what, the way they smash things! Why, I had a cut glass bowl that cost"—

"Oh, that's nothing to what my maid did. She cracked a Bohemian glass vase that cost"—

"It certainly is expensive to live in this world! My daughter lost a Tiffany pin of mine the other day—five large diamonds and filled in with pearls—a beautiful design, and it cost"—

"No, we don't have horses any more. We have an automobile. It's a little more expensive in the long run, but"—

"Goodness me! I have my horses down here, and my bill last week was actually"—

And so forth and so on until you fairly hear the dollars clink.

The thoughtful girl as she gazes on the scene: "Oh, I wish I were a man!" An instant later, as two snub nose, bloated specimens descend from an automobile and make their way pompously along the piazza. "Oh, no I don't, either. I wish I were a woman who could do something. Anything better than this life! Anything!"

Goes on her way deep in meditation.

Two frivolous girls gazing after her: "Queer girl, that!"

"Yes. She seems to be thinking all the time. Very bad habit!"—with an awful yawn—"Oh, heavens, I shall die if something doesn't happen!"

And when a man does arrive! Well, you have seen a hen scratch up a worm and another hen grab it and run away, followed by the entire barnyard? That is exactly what happens in the case of the man. He is all but torn into pieces.

I notice one thing. Nearly all the smart girls wear sailor suits, such as you see on children. These suits are made of navy blue serge, with the regulation markings on the left arm in red and the sleeves slightly puffed into a narrow cuff. The skirts are habit back,

"Why didn't you put the dog in the carriage?"

apparently without seams, and although they fasten in the front, they appear to do so at the back by means of a silk lacing—just such a lacing as the sailors wear in their trousers.

Never before, so it seems to me, has dress been so picturesque. No girl can help looking attractive this year if she knows the first thing about what colors suit her. The huge hats which are worn around the hotels are great beautifiers even of the homeliest face. In the sketch you will see a remarkably smart black and white effect contrived with a simple muslin gown, a big black chip Gainsborough hat and an old black lace mantilla. The gown is cut collarless, and this allows a glimpse of white neck and the tying of a black velvet ribbon right around the throat under the plump chin.

Collarless effects are the thing this summer, more so even than last. If your neck has grown dark then bleach it, for unless it is bony and muscular to a degree you must leave it bare. Try the effect on some old gown. Rip off the collar and atone for that by wearing a bit of black velvet ribbon. You will be astonished to see how much more youthful and pretty you will look.

A picturesque effect.

Oh, how I hate pushers! There is a family of them here—vulgar, low people with money—and such poor breeding that not even the money atones for it. You can imagine how very vulgar they must be! Well, they had been here a week in the hotel and had not made a friend when one evening we were sitting—three of us—in the parlor, and one of them walked right up. She took the seat right next to my friend—no introductions at all, mind you—and leaning over, she began in a confidential tone, "Do you love dogs?"

We all gasped and the woman she addressed nearly fainted. But do you suppose that made any difference to the intruder? She went on, as bold as brass, in the face of a stare calculated to freeze an ordinary mortal. She told us all about her dog, all about her cat, all about her family, and then—when patience was about exhausted—she suddenly jumped up and said: "Please excuse me for a minute!"

She was gone for several minutes, so that we began to breathe and give thanks for a merciful deliverance, when suddenly there was a loud creaking of shoes and rustling of skirts and in trooped, tramped, swished, what seemed at first sight a small army. At the head walked proudly our acquaintance of five minutes before. She had brought her entire family to be introduced. There were father, mother, uncle, aunt, sister and brother-in-law, and I believe even sister's sister-in-law.

By the time she had brought them all to a halt we turned tail and fled!

Kate Clyde

Asbury Park, N. J.

SWEETS TO THE BASHFUL.

There is a sweet simplicity about the marriage rites of Burma. It devolves upon the woman to do the courting. When a maiden sees a youth whom she thinks will make a desirable husband she forthwith offers him a stick of sweetmeats. If he accepts her proposal he at once eats her offering of affection, and from that moment she is his wife. No further ceremony is necessary, and witnesses to the contract are not required. It is in the act of eating that this primitive marriage rite consists. Supposing that the youth declines the offer of marriage, he does so by assuring the girl that the sweetmeat is not to his taste, and the maiden knows that she must seek elsewhere for some one who will appreciate the love which her offering betokens.

TAILORED SUIT OF BLACK BROADCLOTH.

NEW VEILS AND HATS FOR EARLY FALL WEAR.

HAND DRAWN WAIST OF HEAVY LINEN.

Dr. EMILY DUNNING, Ambulance Surgeon

GOUVERNEUR HOSPITAL is in New York city, and the district patrolled by its ambulances is one of the most crowded as well as toughest in the great town. Young doctors are appointed to its medical staff by competitive examination.

Among the physicians who took the examination last winter for appointment as interne to Gouverneur hospital was a fine and handsome young lady, Dr. Emily Dunning. She was well educated. In 1897 she was graduated from the scientific department of Cornell university and received her degree as B. S. In the autumn following she entered the medical department of the university and ground away four years longer, this time on bones, tissues, chemistry and medicines. At the end of the time she was graduated again, now with an M. D. to her name, besides the B. S. What is more, she stood at the head of the whole class in medical scholarship, a class of both men and women.

After Dr. Emily Dunning was graduated as M. D. in 1901 she rested a few months following her eight strenuous years of study. Then she entered the office of Dr. Mary Putnam Jacobi in New York, working and studying still. There she remained till she took the competitive examination and got her appointment as one of the surgeons of Gouverneur hospital. The appointments were made from applicants of the first rank in the list, and among these Dr. Dunning was fourth. She got her appointment as hospital interne last January.

She served six months as house physician. Then came the next step, answering hurry calls on the medical ambulance. Not a day passes but the hospital ambulances are seen in all parts of New York, rushing like mad to the aid of somebody who has been suddenly hurt or stricken, either with illness or alcohol. Dr. Dunning's certificate as hospital ambulance surgeon is, so far as is known, the first one ever granted to a woman anywhere at any time.

When she got her place in the hospital last January she told those who asked her that she intended to do duty when her turn came to be ambulance surgeon and run to hurry calls like a man, and she has kept her word. The ambulance surgeon must serve every day from 9 till 5 o'clock for six months. When her turn came she mounted the ambulance's back seat and rattled off to answer a call, fearlessly and with dignity and with no more fuss than as if women doctors had been acting as ambulance surgeons ever since the days of Eve. She did not act as if she was mentally calling all the world to witness the extraordinary part she, a woman, Dr. Emily Dunning, was playing. Blessed be the woman who does things without fuss!

The story of her first day's experience "on the bus" is a lively and entertaining one. At 10 in the morning a call came for the Gouverneur hospital ambulance. The girl surgeon jumped into it and said, "Go ahead, Tom," to the driver. It rattled up in a hurry to the place whence the call had come. A pretty girl of twenty-three sat in the surgeon's seat, her arms through the leather straps hanging from the top of the vehicle. She wore eyeglasses, the regulation surgeon's cap and had a red cross on the left sleeve of her white shirt waist. The crowd stared, the policeman stared, everybody stared, as the young lady swung herself out of the ambulance and approached the spot where a Greek peddler lay with a broken leg. A beer wagon had knocked him and his push cart down and run over him and crushed one of his lower limbs.

She carried a black satchel of surgical instruments and requirements. The injured man lay under a bootblack's awning. Dr. Emily Dunning ran her fingers over his broken limb. "Take off his shoe," she said. The attendant policeman tried to do this, but could not.

"Don't hurt him: cut it off," said the girl surgeon, handing him a pair of scissors. "And rip up his trousers leg."

This was done quickly. The girl surgeon diagnosed the injury, pronounced it a compound fracture of the femur, bandaged and splintered it temporarily, then said to the driver and policeman, "Put him on the stretcher," as coolly as though she had been doing that kind of work under the eyes of a thousand people all her life. The patient was lifted into the ambulance, in after him went the surgeon and away the ambulance sped to the hospital.

Dr. Emily Dunning.

Another call to the congested district. A policeman had found in a hallway a foreign sailor who appeared to be suffering from some mysterious ailment. The hallway was that of a sailors' boarding house, but Dr. Emily Dunning did not hesitate a second to enter it and move through a crowd of longshoremen to the patient. They stared in amazement at her, but made way for her respectfully. She whipped out a stethoscope, examined the sick man, asked him some questions, diagnosed and judged him and pronounced him guilty of drunkenness in the first degree. Then she took him to the hospital.

In the afternoon came another drunk—the ugly kind, this time. He had cut his head and was a bad case altogether, but, said a reporter, "Dr. Dunning tackled him as though he had been a three months' old girl baby." She mended his head and left him for the policeman to take care of.

The girl surgeon had six ambulance calls that first day "on the bus." One was to a man who had heat prostration. Another was to an insane woman who had to be removed from police station to hospital. Never once did the young woman doctor lose her nerve or hesitate. She knew exactly what to do in each case and did it instantly.

She herself does not talk of her patients or her exploits. The public medical board whose servant she is has given her orders not to talk about her professional work, and that, too, is right, for a city hospital surgeon is not a freak, but just a wise, quiet doctor. Nevertheless a million people must have read next morning of that successful first day's work on the ambulance of a woman doctor, must have marveled at her perfect skill and coolness. But the time is not far off when the race will no longer wonder at a woman who is a master in any of the professions. The woman of the coming race is arriving.

Meantime what those who witnessed Dr. Dunning's performance of ambulance duty thought of it may be judged from what they said. All were respectful, welcoming and pleasant, newspaper young men included. Here is what some of them said: The policeman who helped her with the broken leg gazed after the departing ambulance and remarked: "Well, I'll be darned! Say, she's all right. Never saw anything more businesslike. She'll do." The driver of the ambulance said: "She's all right, and she's got nerve enough for anybody. Smart woman too. I'd rather have her treat me than any of the young doctors in the house—and, say, if any one ever insults her or says anything to her she resents while I'm driving for her, I'll knock his head off."

What a brother surgeon said: "Dr. Dunning knows her business and she appears to have plenty of good sense. Any one who thinks she will balk when it comes to a hard case will be mistaken."

What she herself says: "I am anxious for good, hard work, for I believe a woman is just as well qualified as a man to do that kind of work."

So why not?

MARY GOODSPEED.

TISSUE PAPER HATS.

The new tissue paper millinery is both easy to construct and easily trimmed. Any deft fingered woman can build a dashing little bonnet for herself.

Perhaps the most charming effects are gained by using the tissue braid upon a wire frame. Here the paper is cut in narrow strips, according to the width of braid desired, and plaited like strands of flat hat straw.

A somewhat quicker method is to cover the frame with paper and paste the braid or trimming upon this; but the results are much less satisfactory.

The fashionable cornflower toques can be imitated very successfully in tissue paper. The exact purple blue shade of the flower should be secured. Cover the toque frame with a wide braid and trim with sprays of the appropriate blossom.

In a general way it may be said that turbans and small hats are apt to prove more successful than the larger shapes. The reason for this is that the paper braids are considerably thicker than the plaited straw used in hat making. If the brim projects far out above the face the effect, unless one is especially adept, is likely to prove a bit heavy.

The paper hat is used principally for garden fetes and other al fresco occasions. It also makes a delightful favor for summer cotillions.

The suggestion of ribbon in the trimming is produced by cutting the paper in bands of ribbon width and tying it any style of bow desired.

In the Sweet Summer Time

WE have had some summer this season. If all goes well, we shall have some more. At the first onset of the high temperature the newspapers lengthened and blackened their scare headlines preparatory to making out the heat as big a thing as possible. The most prominent news item of each edition was the record of those who had been knocked over with the heat, in the street, at their daily tasks or in their homes. This was encouraging and calculated to make the ordinary mortal say to himself or herself: "I wonder if my turn won't come tomorrow? Oh and ah! I wonder if this awful heat will last another twenty-four hours, and if it does I wonder if I'll live through it? Oh and ah! Oh and ah!"

So they made the most and worst of the heat and enjoyed thinking how they suffered.

The heat prostrations and the deaths from sunstroke occurred oftener than otherwise among the very poor, those who do not know enough to bathe themselves and would not do it if they did. They simply lay down and smothered in their own skin incrustations, woolly, unclean clothing and their own microbe surcharged atmosphere.

We sing the virtues of water! When you are parched with thirst, which would you accept first, champagne at $20 a bottle or a gourdful of cold water from a hillside spring? Nobody will die from the heat who knows the health giving, health preserving qualities of clean water.

Are your rooms stifling? Up with your stuffy woollen rugs, down with suffocating lace curtains and dust catching draperies—if you have not already downed them. Bring a pail of clean, cold water—the cleanest, coldest you can get. Dip a clean dust cloth into it, wring out and wipe off the heated furniture of all that room, chair rungs, tables, bookcase—everything. Particularly wash thoroughly the superheated window sills and casings upon which the sun beats fiercely. So soon as the water becomes dingy change it for another pailful of the blessed life bringing fluid and go on. Last of all wipe the floor with the cold water and cloth. You will be surprised at the cool refreshment that fills the room. I did this one of the hottest days of the summer, and really the temperature seemed ten degrees lower when I had finished.

Conclude the performance with a slashing, splashing bath yourself, warm or cold, as suits you best, and you too will be ready to sing a brave song to the glory of water, a blessing the creator has showered upon us in such quantity that only those die from summer heat who do not utilize the common blessing.

Look about you at the foolish people who are so distressed by the heat. Most of them are clad in woollen clothing only a shade lighter than they wear in the coldest weather. Why, even the four footed wild animal has sense enough to shed its fur in the summer; man is the only creature who apparently does not know enough to do this. Awfully stupid, we are! There are a few simple suggestions that will help anybody to keep cool in the hottest weather. Do not lose sight of the virtues of water. Sprinkle it freely upon floors that cannot be wiped conveniently. Take a bath twice a day, if you can, and three times won't hurt you. See that the children are bathed before they are put to bed at night. Troublesome? Yes. But not half so troublesome as sunstroke. Wear the thinnest, lightest clothing possible, and dress your family in the same way. The conventionalities of raiment put upon us twice as much dry goods as we ought to wear in hot weather. Off with the superfluous half of it! Nobody but yourself will know any better and you will be comfortable. Drink great quantities of water, too. Eat only half as much food as usual. Let it be of the lightest quality, such as fruits, vegetables and cooling drinks. Avoid meats and heating drinks. Finally, keep cool in your mind. Don't fret and fume over the heat. Put it out of your mind altogether. What are you here for, if not to control your thoughts and sensations?

MARY GOULD LYTLE.

"WEAR THESE FOR MY SAKE."

An amusing story is related of Lady Curzon of Kedleston, formerly the beautiful Miss Mary Leiter of Chicago.

It was in Washington that a young attache of one of the embassies became so conspicuous in her service, but, owing to a funny little incident, eventually gave up the post. It happened in this way: The infatuated young man, knowing that Miss Leiter was going to a certain ball, went out one day and ordered a large box of American Beauty roses, which he took with him, stopping on the way home to make a purchase of winter flannels, etc.

She discovered the young diplomat's flannels.

One box was handed over to his valet, while a few hours later Miss Leiter opened the second, together with a card entreating her "to wear these for my sake," and discovered the young diplomatist's flannels. The story soon penetrated to his club, and, not at all appreciating the laughter at his expense, he shortly after accepted an appointment elsewhere.

FRENCH BLACKBERRY CORDIAL.

Gather very ripe blackberries and put them into a straining bag, squeeze out all the juice, then allow one pint of sugar to every pint of juice. Boil in a preserving pan to a thin jelly. When quite cold, mix every quart of cordial with half a pint or more of brandy and bottles. Cork tightly and seal.

CAMERA FIENDS

Annoyed Reggie and His Wife

THEY ARRIVED HOME FROM EUROPE YESTERDAY

Spent Three Months in Europe

By Associated Press to The Sun

BOSTON, Aug. 11.—Cameras to right of them, cameras to left of them, cameras in front of them, Reginald C. Vanderbilt and his young wife crossed the gang plank from steamship Mayflower and entered the wharfshed of the Dominion line at Charlestown yesterday morning, home from a European wedding tour of about three months' duration. They were keenly observed from the time the great ship was warped into her berth and until they emerged from the wharf property and were whirled away in carriages, Mrs. Vanderbilt some time before her husband, whose presence was required by the customs officials. They were met at the dock by Mrs. Nelson, mother of the bride, and the latter's sister. Both of the voyagers were plainly annoyed by the presence of so many photographers, Mrs. Vanderbilt thwarting the attempts of one of them to get a profile view by putting her own camera case up to her right cheek as she entered the wharfshed. She forgot that the other side of her face was exposed, to the great gratification of another picture-taker.

The Vanderbilts held themselves aloof from the other first cabin passengers on the voyage across the Atlantic. Only once were they at all sociable and that was for a few minutes during the first cabin concert. Their meals were served to them in a special "dining room," a compartment made by removing the partition between staterooms 33 and 34. Across the passageway was their sleeping room, likewise made up of two staterooms converted into one.

It was reported aboard ship that Mrs. Vanderbilt was suffering severely from seasickness, but according to one who was in a position to know, Mrs. Vanderbilt was not ill. Certainly she showed no traces of indisposition as she came from the steamship, for her cheeks were aglow with color and her general appearance betokened excellent health.

It is only once or twice in a year that the customs officials are called upon to examine so many pieces of baggage as those dumped in front of the letter "V" in the shed. Trunks, portmanteaus, etc., seemingly innumerable, were carried and wheeled from the Mayflower to the dock, until when all were inside there were more than thirty pieces on hand. To go through all these articles took a long time, and Mr. Vanderbilt was one of the last first cabin passengers to get away. Little time was spent in Boston, the party starting for Newport, R. I., early in the afternoon.

Until Vanderbilt announced that he was going to Newport by train it was generally supposed that he would make the trip in his automobile. Chaffeur Croker was at the dock to welcome him back, and was prepared to take charge of the new Mercedes, which was brought abroad and brought back on the Mayflower. It was used by the couple in the tour of the Continent, and in order that it should have proper care a chaffeur from the Mercedes establishment made the voyage to Boston. He doubtless will go along to Newport in the car, after which he will return to Europe.

WORCESTER'S GAIN

HEADQUARTERS OF B. & A. MOTIVE DEPARTMENT THERE.

By Associated Press to The Sun

WORCESTER, Mass., Aug. 11.—Boston and Albany officials last night announced that Worcester is to be made headquarters for the motive power department and machine shops on the Boston and Albany division of the New York Central railroad, that are now located in Springfield. Contracts for a 50 pit roundhouse costing $75,000 and for a machine shop costing $65,000, now in process of building in Springfield have been abrogated at the instigation of Supt. J. B. Stewart, of the Boston and Albany division and General Supt. J. F. Deems, in charge of the motive power department of the New York Central road.

This change is indirectly the result of the strike of the railroad machinists on the Boston and Albany division. The plan of removing the shops to Worcester was contemplated, however, long before. The bringing of the shops to Worcester will afford employment for about 200 skilled mechanics.

Mr. P. P. Haggerty, director of the choir of the Immaculate Conception church, was out for the first time in two weeks Sunday, owing to illness. Mr. Haggerty who has been directing singing there over 25 years is about 76 years old. It is thought he will be able to be about his usual duties in a few days.

Just now we live in "The Good Old Summer Time." In two short months we shall have the

Cold Old Winter Time

Is your coal bin ready for us to fill? Order TODAY and secure your winter supply. We have plenty of Coal; Coke and Wood.

Lowell Coal Co.

43 Central St.
15 Thorndike St.

IRISH LAND BILL

Is Now Past all Danger Says Redmond

By Associated Press to The Sun

LONDON, Aug. 11.—The report on the amendments to the Irish land bill were read in the house of lords last night and the bill will probably be passed to a third reading today.

John E. Redmond, nationalist, said to a representative of the Associated Press last night:

"The Irish land bill may now be regarded as past all danger. We may look upon it as an accomplished fact.

"If it works as it is confidently hoped it will there is no question that it will effect a revolution in the condition of Ireland.

"A satisfactory home rule bill appears more probable now than the land bill, which is just about to be passed, looked a year ago. I feel quite sure that the national movement is now on the high road to complete success."

KECK'S CHARGES

He Accuses Littauer of Conspiracy

SAYS HE WAS NOT TREATED FAIRLY

He Cannot Offer Bids Now

By Associated Press to The Sun

JOHNSTOWN, N. Y., Aug. 11—Timothy Keck, a prominent citizen and a well known manufacturer of this place, yesterday charged L. N. Littauer, representative in congress from this district, with having had an interest in various contracts obtained from the government.

Mr. Keck went further and charged Mr. Littauer with conspiracy with himself and others to keep the price of gloves for the army at an unnecessary high figure. So far as it was possible Mr. Keck furnished proof of his allegations and said that he would make affidavit of the truthfulness of every word uttered by him. He has given the names of various manufacturers of gloves and others who he says can furnish information that will be of value if the investigation is not for "whitewashing purposes."

Keck is a staunch republican and has supported Mr. Littauer at the polls ever since he first made a race for membership in congress. He now says he is fighting because he believes that he has been dealt with in an unfair manner by Mr. Littauer.

Previous to 1896, when Littauer was first sent to Washington as representative in congress, Mr. Keck had been a contractor dealing with the government at more than fair success. In 10 years he had 25 contracts for supplying gloves and caps for the army, every one of the contracts having been obtained after an open competition and an awarding to the lowest bidder.

Since 1896 he has had only three minor contracts, though on several occasions he has submitted a bid lower than that of his competitors. He charges that favoritism has been shown, and that though it is impossible to prove that it has been done at the suggestion of Mr. Littauer, contracts have been awarded to men who are little more than Littauer's dummy, at a figure above those submitted by other bidders. He gives dates to prove what he says, and has furnished the figures.

At present Mr. Keck is not permitted a bid for government supplies because of his having entered into a combine with other bidders to put a certain price on a lot of caps for the army. Mr. Keck showed letters yesterday to prove Mr. Littauer had sent him at least one check as a reward for fixing his bid for a lot of gloves at a figure that would not interfere with the bid made by William Topp, whose factory here was practically owned by Littauer.

When seen Mr. Keck talked frankly and freely, making no attempt to defend himself against the one charge made by Mr. Littauer of having entered into agreement with other contractors regarding the prices for caps.

APPORTIONMENT

FOR THE COMING REPUBLICAN CONVENTION.

Following is the apportionment of Lowell and the surrounding towns in the coming republican fall convention:

In the state, county and councillor conventions Lowell will have 43 delegates divided as follows: Ward 1 4, ward 2 2, ward 3 6, ward 4 2, ward 5 2, ward 6 0, ward 7 7, ward 8 8, ward 9 6; total 43.

Sixth senatorial district: Acton 2, Ashby 1, Ayer 2, Redford 1, Billerica 3, Boxboro 1, Burlington 1, Carlisle 1, Concord 3, Dunstable 1, Groton 1, Hudson 4, Littleton 1, Maynard 2, Pepperell 2, Reading 5, Shirley 1, Stow 1, Tewksbury 2, Townsend 2, Tyngsboro 1, Westford 2, Wilmington 3, ward 5, Lowell 2, ward 9 6, total 50.

Seventh senatorial district: Ward 1 4, ward 2 2, ward 3 6, ward 4 2, ward 6 6, ward 7 7, ward 8 8, Dracut 2, Chelmsford 3, total 40.

Twenty-fifth representative district: Ward 4 6, ward 7 18, ward 8 24, Dunstable 1, Chelmsford 8, Tyngsboro 2, total 59.

Twenty-seventh district: Ward 5 5, ward 9 16, Billerica 7, Burlington 1, Carlisle 1, Dracut 5, North Reading 2, Tewksbury 5, Wilmington 3, total 45.

GLOUCESTER VISITORS

WILL BE ROYALLY ENTERTAINED TOMORROW.

An informal conference of members of the city council was held at city hall last evening to complete arrangements for the visit of the city government of Gloucester tomorrow.

The visitors who will number 35 men, will arrive in the city at 9.57 o'clock and will be met by 45 members of the Lowell government and city officials.

The party will visit the scene of the explosion at Riverside park, and will then go to Mountain Rock. Lunch will be served at noon, there will be sports during the afternoon, dinner will be served at 6 o'clock, and the theatre visited in the evening.

If you want help at home or in your business try The Sun "Want" column.

HE TOOK $9000

Y. M. C. A. Man Has Made a Confession

By Associated Press to The Sun

NEW HAVEN, Aug. 11.—In a confession made public last night, Henry H. Taylor, until recently a member of the board of directors of the Y. M. C. A., chairman of the executive committee of the Connecticut Sunday school association, one of the directors of the Calvary Baptist home and a Sunday school superintendent, acknowledged that he misappropriated $9000 of the money of the N. Y., N. H. & H. R. R. while cashier at Belle dock in this city under William E. Morgan, the superintendent of the dock.

The loss was discovered some time ago, and the matter was kept quiet.

Mr. Taylor was asked to resign his many religious positions and compelled to leave the railroad company. He has recently engaged in a new line of business, and in his public confession he asks the public to trust and believe him. He says he has made good a considerable part of his shortage.

Several ministers and members of religious organizations have signed a statement saying that they believe Mr. Taylor is leading a new life.

COMMON DRUNKARD

THE CHARGE AGAINST SIXTEEN-YEAR-OLD GIRL.

By Associated Press to The Sun

EXETER, N. H., Aug. 11.—Lottie Eaton, aged 16, daughter of Mrs. Mary E. Eaton of Seabrook, was arraigned in the police court yesterday morning, charged with being a stubborn child and a common drunkard.

The charges were preferred by the selectmen of Seabrook at the mother's request. Judge Shute imposed a sentence of three years in the state industrial school.

GUTTED BY FIRE

SERVANT TRIED TO FILL LIGHTED LAMP.

By Associated Press to The Sun

MONTPELIER, Vt., Aug. 11.—The Lenox hotel on State street and the two blocks adjoining were badly gutted by fire last evening, entailing a total loss of more than $8000, most of which is covered by insurance. The fire originated in the basement of the hotel and was caused by a servant girl attempting to fill a lighted kerosene lamp.

In the store of Kellogg & Jerome, adjoining the hotel, was a quantity of kerosene oil and in the upper floor of the Bowman block, next north, was stored a quantity of fireworks which added greatly to the danger for the firemen.

The fire was under control in two hours after the alarm sounded.

The loss of Waldo Farrar, proprietor of the Lenox, is about $1000 and the loss on the building is about $300. A carload of flour, stored in the grocery store of Kellogg & Jerome, was ruined and their loss by fire and water is about $2000. The loss on the Bowman block is about $1000 and Mr. Bowman had a large amount of fruit ruined.

Carrie Delhany, the servant girl who was filling the lamp, had her left hand badly burned, and Justin Willey, a fireman, had his right hand terribly cut by falling through a window.

ON THE BLACKLIST

FRANKLIN, N. H., MAN ACCOMMODATED BY CITY MARSHAL.

By Associated Press to The Sun

FRANKLIN, N. H., Aug. 11—Joseph Campbell caused a sensation in the police court yesterday when, after paying a fine for bein gdrunk, he asked City Marshal Hale to put his name on the "blacklist," that is, with the names of those who are not to be sold liquor in this city.

Campbell, who is a spinner and earns good pay, has been recently arrested three times for being drunk in this city and once in Concord. Each time he has paid a fine. Yesterday he paid $10 and costs of $4.87.

Court had just adjourned when Campbell stepped up to Marshal Hale and said: "Damn the luck! Won't you please put my name on the list?" The marshal did so.

This is the first time that a name has been put on the list at the request of a man himself.

Campbell was arrested last Saturday night by Officer W. L. Philbrick, and one piece of his hard luck was the loss of a new gold watch. He had unhooked the watch from his chain for safe keeping, but it was stolen from his trousers pocket, he thinks. The chain was left dangling to his vest.

Miss Margaret McCaffrey, the well known soprano singer, successfully underwent an operation on her throat yesterday. Miss McCaffrey for some time past has been unable to sing and the operation was necessary to restore her to her former position as one of the leading vocalists of the city.

MAN SUFFOCATED

Fred McCarthy Caught in Death Trap at Winooski

By Associated Press to The Sun

BURLINGTON, Vt., Aug. 11.—Fred McCarthy, aged 25 and unmarried, met a horrible death in the Winooski lockup early last evening.

McCarthy was arrested shortly before 1 o'clock yesterday afternoon, charged with drunkenness and breach of the peace. He was placed in an iron cage, 8x4 feet in size.

In the village lockup there are two of these cages and they serve the purpose of a temporary jail when it is inconvenient to bring prisoners to the county jail in this city, two miles distant.

Last evening Edward McGrath happened to be in the vicinity of the lockup and saw smoke issuing from the windows of a room adjoining that in which was the cage that McCarthy had been locked in.

McGrath investigated and found McCarthy's body huddled against the side of the cage with a coat over his head.

A mattress stretched upon an iron frame was all ablaze and McCarthy had evidently made a desperate fight for life before succumbing to suffocation.

He was like a rat in a trap. There was absolutely no means of escape. The cage was locked, the doors of the room in which it stood were securely fastened, and the windows were tightly bolted.

No guard or other person had entered the room from the time McCarthy was incarcerated until his body was found by McGrath.

The supposition is that McCarthy had been smoking and dropped asleep, the bedding then taking fire.

He is survived by an aged mother, a sister and a brother.

BURIED IN PELHAM

Funeral of Nathaniel P. Gage

TOOK PLACE THERE YESTERDAY AFTERNOON

Deceased Was a Prominent Educator

The funeral of Nathaniel Parker Gage, who died at Chester, Vt., took place at Pelham yesterday afternoon. Deceased was for several years superintendent of public instruction in Washington and was well known in this city. When the body came to Lowell from Chester, Vt., it was taken in charge by Undertaker Brooks who removed it to the Pelham Congregational church. Rev. F. M. Pickles, pastor of the Centralville Methodist church, officiated at the church and at the grave. The bearers were residents of the town, friends of the deceased. The funeral was largely attended by friends from Boston, Cambridge, Somerville, Methuen, Lawrence, Brookline and Washington, D. C.

Nathaniel Parker Gage was born in Pelham 65 years ago. He attended the public schools there. He graduated from Phillips Andover, and took a course at Dartmouth. He was a polished scholar and a gentleman of the old school.

STRUCK MEDIUM

Officials Arrested by Sheriff at Wareham

By Associated Press to The Sun

WAREHAM, Aug. 11. Deputy Sheriff James W. Hurley went to Onset bay yesterday and arrested James H. Young, a justice of the peace at the campground, and Special Policeman William H. Rounseville, charged with assault on Mrs. Fannie E. Treworgy, a medium at the Spiritualist resort.

Later in the day Mr. Young asked for warrants for some of those engaged in the affair of Saturday which led to his arrest, but he did not get them. He may be more successful later.

Mr. Young says that Mrs. Weston, president of the Wigwam, called him to the chair Saturday afternoon, when Mrs. Treworgy, the medium, got the floor and began an exhaustive defence of herself, saying she had been assailed in a circular and by statements of people about the campground. The circular in question was libelous and caused a stir when it appeared last Wednesday and it was followed by an offer of $50 to the person who would give evidence to convict the perpetrator, signed by Mrs. Treworgy.

Mr. Young says that when he requested Mrs. Treworky to desist from bringing personal matters up for discussion in the wigwam she continued to talk, and then he told Officer Rounseville to lead her out.

When, he says, Rounseville started to take hold of her she turned on the officer and scratched him in the face. Young says he tried to get between the medium and the officer, but she turned on him and "gave me a poke in the ribs that threw me across the room, where I fell against the water pail and tipped the water over. The water is kept there for the medical mediums to wash their hands with when they have treated one patient and take up another one."

Young and Rounseville were arraigned in court yesterday forenoon, and as neither side was ready for trial the case was continued to next Thursday.

GOING TO EUROPE.

The Cunard line steamer Ivernia sails from East Boston today for Queenstown and Liverpool having on board the following Lowell people, booked through Murphy's steamship agency: Mrs. Thomas Wardell, Misses Irene and Louise Wardell, Mr. James Holt and Mr. George Goodell and from Boston Thursday on the Dominion line steamer Mayflower, Mrs. Isabel Spencer, Miss Louise Doherty and Mr. John Blackton; also from New York Friday on the White Star line steamer Cedric, Mr. and Mrs. James G. Bell, Miss Lilian Bell and Mr. George Bell.

James Donohoe, janitor at the police station, leaves today for a week in Canada. His first visit will be to the Iroquois Indian camp at Caughnawago, province of Quebec. Later he will visit other points of interest in Canada.

BURIED IN PELHAM

Funeral of Nathaniel P. Gage

TOOK PLACE THERE YESTERDAY AFTERNOON

Deceased Was a Prominent Educator

The funeral of Nathaniel Parker Gage, who died at Chester, Vt., took place at Pelham yesterday afternoon. Deceased was for several years superintendent of public instruction in Washington and was well known in this city. When the body came to Lowell from Chester, Vt., it was taken in charge by Undertaker Brooks who removed it to the Pelham Congregational church. Rev. F. M. Pickles, pastor of the Centralville Methodist church, officiated at the church and at the grave. The bearers were residents of the town, friends of the deceased. The funeral was largely attended by friends from Boston, Cambridge, Somerville, Methuen, Lawrence, Brookline and Washington, D. C.

Nathaniel Parker Gage was born in Pelham 65 years ago. He attended the public schools there. He graduated from Phillips Andover, and took a course at Dartmouth. He was a polished scholar and a gentleman of the old school.

KILLED BY TRAIN

Unknown Swede Caught Between Two Cars

By Associated Press to The Sun

LAWRENCE, Aug. 11—A man, name unknown, said to be a Swede, was killed yesterday morning about 11 o'clock, while employed by the Lawrence ice company loading ice at the tracks near Stevens station, in North Andover, on the eastern division of the B. & M. R. R. He was caught between the car bumpers and crushed so badly that he died on the way to the hospital.

A weaver, W. H. Schwartzenberg, employed in the Washington mill, fell on the street yesterday forenoon and died while being taken to the hospital in the ambulance.

HAD CANCER OF STOMACH.

By Associated Press to The Sun

BROCKTON, Mass., Aug. 11.—B. Leroy Woodward, died Sunday night of cancer of the stomach, his illness lasting a year. He was 38 years of age, and a native of Stoughton.

He shot at all the big events in this country and was a member of the American team which made the trip to England two years ago. He won many prizes and for some time was classed among perhaps the first half dozen trap shooters in the country.

SOME CYCLE NEWS

Coliseum Track to be Opened Saturday

Work is being pushed ahead rapidly on the new coliseum in Lakeview avenue at the city line and a matinee meet will be held Saturday afternoon, Aug. 15th. The track will be completed by Saturday, but the grandstands will not be erected until next week and the formal opening will be held on Saturday, Aug 22.

Jack Prince, the builder and owner of the track, believes that the people would like to see a race meet next Saturday afternoon and has decided to put on a card, the spectators being placed in the center of the circle, the place to be occupied by spectators who just pay admission. This meet will be more to give the people a chance to see the track and will not be one of the regular meets, and the riders will be mostly of this city.

The open events will be a one-mile handicap and a five-mile open, while there will be an Australian pursuit race, a motor race and probably a couple of other attractions. Entries for the matinee meet will be sent to Dan J. Harrington, Lowell Sun.

The formal opening of the track on the 22d will find everything in readiness, including the grand stands, training quarters and other buildings connected with the track, and the special attraction for that meet will be a motor paced race between Butler and Lawson. Prince saw Butler yesterday and the latter feels confident that he will be able to ride on the 22d, but if he should not Champion will be substituted.

Inflamed by the feat of "Bill" Martin year before last in capturing the affluent Austral stakes, said to be worth a cool $500, and feeling sure that there will be good pickings for speedy American riders in the Antipodes this winter, Ivor Lawson and Floyd McFarland have arranged to visit Australia.

Lawson spent several months in Australia two years ago and won the championship after a number of severe struggles with the best riders that country could bring forth. He is a staunch favorite over there, and his visit is already being looked forward to with much interest. A number of fast riders have been developed since he was there before, and the sporting journals have begun to discuss the probable winner of the forthcoming Austral with the two speedy American entries added.

Atlanta, Ga., sees a prospect of additional interest in the bicycling game in that city. Jack Prince has been dickering with property owners there for a site upon which to build a coliseum next fall. He is said to have two locations under consideration—one of them sub rosa, for business reasons.

The other is the old circus ground plot between Jackson street and the Boulevard. It is understood that F. M. Coker, jr., who owns this property, has submitted a proposition to Prince, and that the latter will very likely accept it, if he does not succeed in locating his coliseum still nearer the city.

Michael, the famous pace follower, is lying ill at his mother's home at New Tredegar, Wales. His physician says that Michael is now out of danger and the paralysis shows marked signs of improvement, while his memory, which he lost for some time, is slowly returning. His appetite has been far better and he has slept well. There is no prospect of Michael being fit for racing or training under three months.

Birmingham, Ala., is to be included in the regular Southern Cycling circuit, and work on an eight lap coliseum track will begin about September 15. It is to be owned by Gus Castle, Bobby Walthour and Laurie Grant.

VACATION ENDED

THEATRICAL MANAGER ACCUSED OF HAVING TWO WIVES.

By Associated Press to The Sun

NEW YORK, Aug. 11.—Edwin H. Wambold, assistant manager of the New York and Amsterdam theatres, was a defendant upon a charge of bigamy made by Blanche Martin, the actress, in Yorkville police court yesterday.

Wambold entered no defence and was not represented by counsel, but waived examination and was held in $2000 bail for trial. He was unable to furnish sureties and spent the night in a cell.

Miss Martin produced a marriage certificate which set forth that Catherine Blanche Martin had been married to Edwin H. Wambold by the Rev. Hugh McDirchead at 207 East Sixteenth street on Aug. 2, 1902. She declared that her husband had taken her to live at 207 East Fourteenth street, while another wife was living at 339 East Eleventh street. She produced a board of health certificate which showed that Wambold was married to Miss Helen Kerrison on Feb. 14, 1898, by the Rev. Dr. G. A. Dyess in St. Augustine's chapel at 105 East Houston street.

Wambold was arrested at a hotel in Liberty, Sullivan county, where he has been spending the summer with Mrs. Wambold No. 1. Mrs. Wambold No. 1 did not appear in court.

COLONEL ROBINSON

SAYS APPOINTMENT OF RECEIVERS HAS BECOME PUBLIC SCANDAL.

By Associated Press to The Sun

NEW YORK, Aug. 11.—Justice Dugro heard arguments yesterday on the application for receiver in the case of the New York Building Loan Banking company. Attorney General Cunneen opened the argument for the appointment of a receiver.

Col. D. R. Robinson, presenting the side of the company fully declared that the company was prepared to show that it has a surplus of $1,200,000.

Col. Robinson in his arguments entered upon a severe attack on the state superintendent of banking and the former attorney general. He declared that the appointment of receivers has become a public scandal and that the action in this case has been from the beginning a deliberate effort to wreck the New York Building Loan banking company for the fat fees a receiver would make out of it.

The hearing was not concluded when adjournment was taken until today.

LANDLORDS.

If you have a tenement idle that rents for $16 a month, you are losing 50 cents a day every day it is vacant. A little ad. in The Sun "To Let" column will rent your tenement in a very few days. Others have tried it with good results; why don't you try it?

Lowell, Tuesday, August 11th, 1903.

A. G. POLLARD & CO.

OUR MIDSUMMER SALE OF SHEETINGS

You watch for these sales every summer and this "store of solid worth" rarely disappoints. This season, in spite of the high price of cotton and lack of yarns, we are able to offer you as usual

Most Excellent Values in Grey and White Cloth

As these Sheetings were contracted for some time last fall

Unbleached

30 inches wide, standard quality, worth 5c .....4c yard

Yard wide, finer quality, smooth and soft, long remnants, worth 6 1-2c. 5c yard

Yard wide, extra quality, even and strong, good lengths and worth 7 1-2c ..... 5 1-2c yard

40 inches wide, Lockwood, very nice and smooth sheeting, for sheets or pillow cases, worth today 9c 6 1-2c yard

Seamless Sheeting

Dwight, 8-4 wide, worth 22c.....14c

Dwight, 9-4 wide, worth 25c.....17c

Dwight, 10-4 wide, worth 28c.....18c

We also have remnants for single bed sheets, 6-4 and 7-4 wide, suitable lengths for sheets at 10c and 12 1-2c

Pillow Casing

Dwight, 42 inches and 45 inches, worth 12 1-2c and 15c.....9c yard

Pillow Tubing, 42, 45 and 48 inches, worth 14c to 17c.....11c yard

Bleached

Yard wide, soft and fine, short remnants, worth 8c.....4c yard

Yard wide, heavier and longer remnants, good 8c cotton.....5c yard

Yard wide, "C," a very soft and fine cotton, and our best seller, worth 9c. 6 1-2c yard

Yard wide, percale cotton, something new, extra fine and firm cambric finish and made for special purposes, worth 12 1-2c.....8c yard

Long cloth, remnants, a soft and beautiful cotton, never sold less than 15c. 10c yard

Seamless Sheeting

Dwight, 8-4, worth 24c.....18c

Dwight, 9-4, worth 27c.....20c

Dwight, 10-3, worth 29c.....22c

We also have Good Pillow Cases, made from our remnants, which we can sell.....7 1-2c and 10c each

Palmer Street Basement

A. G. POLLARD & CO.

TRAINS TO AND FROM BOSTON

SOUTHERN DIV.

To Boston. Lve.	To Boston. Arr.	From Boston. Lve.	From Boston. Arr.
5.43	6.50	6.00	7.07
6.22	7.40	6.30	7.26
e6.33	7.30	7.54	8.54
6.42	7.53	8.25	9.01
7.02	8.02	9.00	9.88
e7.24	8.10	9.20	9.57
7.31	8.50	e10.00	10.37
7.45	8.38	10.17	11.34
8.50	9.40	e11.30	12.07
9.40	10.49	12.00	12.56
11.00	12.03	e1.00	1.88
e11.43	12.25	1.15	1.52
e12.14	1.00	2.00	3.01
1.40	2.50	e3.00	3.58
e1.56	2.39	3.47	5.00
3.05	4.20	4.14	5.30
e3.47	4.30	e5.00	5.38
4.02	4.45	5.38	6.26
4.25	5.30	5.47	6.54
e5.22	6.15	6.14	7.27
5.44	7.10	e7.30	8.08
e6.22	7.03	08.30	9.08
e7.19	8.00	10.30	11.34
8.43	9.38	11.20	12.22

SUNDAY TRAINS

Lve.	Arr.	Lve.	Arr.
e6.39	7.30	9.00	10.07
7.24	8.10	1.00	1.57
8.45	9.49	5.00	5.59
9.20	10.12	e7.30	8.08
e4.25	5.30	e8.30	9.08
e5.58	7.00	9.00	10.02

WESTERN DIV.

To Boston. Lve.	To Boston. Arr.	From Boston. Lve.	From Boston. Arr.
6.50	8.00	7.30	8.34
8.00	8.44	9.25	10.33
9.35	10.39	10.45	11.41
10.50	12.00	11.50	1.09
12.05	..23	2.15	3.19
12.45	1.57	3.35	4.55
2.30	3.44	4.25	5.46
3.10	4.10	4.50	6.30
3.55	5.04	6.04	7.05
5.05	6.43	6.35	7.48
6.15	7.15	8.39	10.40
7.00	8.06	e11.15	12.15
9.25	10.30		

SUNDAY TRAINS

Lve.	Arr.	Lve.	Arr.
8.15	9.27	8.00	9.17
12.05	1.26	12.00	1.02
4.05	5.18	5.00	6.25
5.30	6.55	8.40	9.40
8.45	9.45		

Trains by western division leave Lowell from Middlesex St. Station.

eExpress.

sFrom Middlesex Street Station only.

B Runs to Lowell Wednesdays and Saturdays only.

LOCAL NEWS

Printer—F. A. M. Tobin's Printery.

Finest Wedding Hacks at O'Donnell's stables, 84 Jefferson street. Tel. 439-4.

Mr. Clarence Williams, formerly assistant secretary of the local Young Men's Christian association, now of Trenton, N. J., is in the city for a few days.

A NEW DEPARTURE FOR CUNARD.

The Cunard company announce they have decided to inaugurate a Mediterranean service—from and to Boston—for the winter months, with the new twin-screw steamship "Carpathia" (13,555 tons) and the "Aurania," very favorably known in the fast New York service, commencing late in October. These steamers will call at Gibraltar, Genoa, Palermo, Trieste, Fiume and possibly Algiers. Round-trip tickets will be issued. Passengers can remain on board for the round-trip or proceed by rail to England and return from Liverpool to either Boston or New York. Particulars later.

WELCH & DANAHEY
Practical Steam Fitters, Pipers Plumbers
1024 CENTRAL STREET.

FOR SALE
One Waverly Electric Delivery Wagon
never been used; in perfect condition.
N. E. MOTOR CO.
236 Pawtucket St., near Vesper boat house.

BURNS A HERO

Fall River Lad Saved Playmate

By Associated Press to The Sun

FALL RIVER, Aug. 11.—John R. Burns, the 12-year-old boy who two weeks ago distinguished himself by saving an older boy from drowning in Crab pond, earned fresh laurels yesterday when he rescued two companions from a dangerous predicament.

Burns, with George Boule and Peter Bolan, was playing on a raft moored to the bridge at Crab pond, when a stranger set the raft adrift. The boys floated about for a time, when Burns sprang into the water and swam ashore.

Bolan attempted to follow, but sank when 50 feet from the bridge. Seeing Bolan go down Burns promptly re-entered the water, and after a hard swim brought his companion, exhausted and helpless, ashore.

Meanthe Durand, who from the raft had witnessed the rescue was overcome with fright and collapsed. He fell headlong into the water, and when he rose to the surface he grabbed the raft and hung on desperately.

Burns by this time had got his second wind, and finding a coil of small rope on the bridge he made one end fast and with the other end in his mouth swam to the raft, which had by this time drifted 100 feet from shore. Reaching the raft he secured it to the rope, and encouraging Durand to hold on, swam back to the bridge. There with the aid of others who had been attracted to the scene he triumphantly towed raft and boy to safety.

STRUCK BY CAR

DRIVER AT TREMONT & SUFFOLK MILLS HURT.

While removing the debris of the recent fire from the yard of the Tremont & Suffolk mills yesterday afternoon, Michael Ureen had a narrow escape from being killed. As previously stated, considerable damage was done in the No. 6 mill of the Tremont & Suffolk when the fire occurred in the Merrimack mills, and Ureen was removing some of the pieces of iron and steel which had been badly twisted.

After getting his wagon loaded he backed his horse on to the scales in front of the Lawrence Manufacturing company, when a freight engine backed up and struck the rear of the team, smashing it almost to kindling wood and throwing the driver to the ground.

The ambulance was summoned and the injured man removed to St. John's hospital, where it was found that his left wrist was broken and that he suffered several bruises on the shoulders. It was also feared that he had suffered internal injuries.

C. F. KEYES - Auctioneer
OFFICE, OLD BOSTON & MAINE STATION, GREEN STREET, LOWELL, MASS.

Wednesday, August 12, 1903

ABSOLUTE SALE BY PUBLIC AUCTION OF SEVERAL PARCELS OF THE FRED H. ELA ESTATE.

IN ORDER TO MAKE A SETTLEMENT OF THE ESTATE, I WILL OFFER AT THE SEVERAL PREMISES REGARDLESS OF ANY CONDITION OF THE WEATHER, THE FOLLOWING PROPERTIES:

At 3 O'Clock

TWO-TENEMENT HOUSE OF TEN LARGE ROOMS AND ABOUT 2800 SQUARE FEET OF LAND AT NO. 20 SIXTH AVENUE.

With each tenement there are five extra large rooms, bath and a large pantry; hot and cold water connections, china closet, electric bells and all modern improvements. The house has been built but a few years and is perfect in every respect. This would make an excellent place for a man of moderate means as the rent you are paying and the income you would receive from the other tenement would pay for this place in a short time.

The lot has a frontage of 48 feet on Sixth avenue and contains about 2500 square feet. It is very pleasantly situated on the northerly side of the avenue; about one-half minute's walk from the electric cars on the Mammoth road and it will certainly make a comfortable and profitable home for someone.

At 4 O'Clock

THE SPAULDING PARK BALL GROUNDS, SITUATED ON THE NORTHERLY SIDE OF ROGERS STREET, ACROSS THE LINE IN TEWKSBURY, CONTAINING NEARLY EIGHT ACRES OF FINE LEVEL FIELDS. TWO GRAND STANDS AND TWO OTHER STANDS; IT IS ALL FENCED IN AND THE STANDS AND FENCE ARE PRACTICALLY NEW. IT HAS A FRONTAGE ON ROGERS STREET OF ABOUT 270 FEET AND ABOUT 990 FEET ON VILLAGE STREET. A PASSAGEWAY THAT MUST BE FOREVER KEPT OPEN; THIS CERTAINLY AFFORDS GREAT OPPORTUNITY IF ONE EVER WISHED TO DIVIDE IT INTO HOUSE LOTS.

It is rented by the season to the Lowell Base Ball team who pay a good revenue for it, and it also receives good rentals from other sources. The Boston line of electrics pass the property on Rogers street and it is about 8 minutes' ride to Merrimack square. To the speculator, this is a chance seldom offered at public auction, and the one who buys it will certainly make a grand investment.

At 5 O'Clock

THE BEAUTIFUL RESIDENCE AT NO. 90 PARKVIEW AVENUE, CONSISTING OF THE DWELLING HOUSE, STABLE AND ABOUT 9000 SQUARE FEET OF LAND.

The house is very pretty in design. It has large wide piazzas, bay windows, handsome leaded glass lights, it sets well back on the lot and is a very handsome and attractive building. It contains eight large rooms, a large reception hall, bath with shower attachment, large pantry, wash room, tiled fire-place with mantel in living room, china closet built in dining room, hot and cold water, electric bells, electric button attachment for lighting gas, best of sewerage, has fine finish, steam heat in every room, and a large cemented cellar. The buildings are slate roofed; the barn has three stalls, it fronts on Hovey street, is of good size and is in keeping with the house.

The lot has about 9000 square feet. It is a corner lot with a frontage on Parkview avenue of about 65 feet and on Hovey street, about 135 feet; it is laid to a beautiful lawn, is good and high land, has concrete sidewalks and has several large shade trees. This parcel is but a minute's walk to the Oakland line of electrics on Wentworth avenue and for a residence of its size it is hard to beat.

Terms:—$200 must be deposited with the auctioneer at time and place of sale on the first parcel; 500 on the second, and $300 on the residence. For information inquire of C. F. Keyes, auctioneer, Green street.

Saturday, Aug. 15, at 3.30 o'clock p. m.

EXECUTOR'S SALE OF THE SCOTT PROPERTY, NO. 24 CEDAR STREET, AT PUBLIC AUCTION.

By virtue of the power, authority and direction given to me as the executor of the will of Jane Scott, late of Lowell, Mass., deceased, I shall sell at public auction, on the premises, to the highest bidder, regardless of the weather, the following described real estate:

A two-tenement house and about 2660 square feet of land, situated on the easterly side of Cedar street. The lot has a frontage of 38 feet on Cedar street and is 70 feet in depth, is very dry and all fenced in.

The building is a two-tenement house; consisting of 5 rooms and water closet on the first floor; 4 rooms on the second floor, also 2 finished attics with the upper tenement. An extra dry cellar, good sewerage and water service, also plenty of yard room.

This will certainly make a very good home for someone of moderate means, and it is in an excellent location for renting property.

TERMS $250 must be paid to the auctioneer as soon as the property is struck off.

By order of JOHN W. McEVOY,
Executor of the will of Jane Scott.

GREAT BATTLE

Jimmy Gardner Out-Generaled Patsey Sweeney

In Fifteen Round Bout at Manchester—The Fight Declared a Draw—Gardner Sent Sweeney to the Floor in Fourteenth Round

Jimmy Gardner of this city and Patsey Sweeney of Manchester, N. H., fought fifteen rounds to a draw at the Coliseum in Manchester last night in the presence of about 1200 admirers of ring sport. At the finish both men were in good shape, and no blood had been drawn except from a lip cut on the Manchester fighter, the blow which brought that being delivered in the fourteenth round. Sweeney did most of the hard work, leading out fully four-fifths of the time and forcing matters in round after round, but in the end it was apparent that the Lowell youngster's tactics were of the winning sort, for he finished stronger than Sweeney did and had his older antagonist going in the last round. When it was all over and Referee Owen Kenney had announced the result a draw, according to the agreement that if both men were on their feet at the end of the fifteenth round it would be so decided. Sweeney's friends seemed quite willing to have it left that way, while the backers of the Lowell lad were confident that if a decision on points was to be given their man must have had that decision. From an entirely impartial standpoint it looked as if it was Gardner's fight. It was a great fight, fast and fierce, one of the best if not very best ring battles ever seen in this city, and it was witnessed by the largest crowd that ever turned out for that purpose here. Owen Kenney was the referee.

The ring was erected in the center of the Coliseum and the spectators

JIMMY GARDNER.

occupied the grand stands, two banks of seats within the bowl, and the usual ringside chairs. It was the finest layout for a fight ever gotten up in the Queen city, even if it was experimental, and will be improved upon next time. When the track lights were shut off, leaving the two pugilists in the sixteen-foot ring under a couple enclosed arc lights, the battle ground and contestants stood out in remarkable clearness, and every move could be distinctly seen from any seat within the arena. Sweeney was the first to mount the platform, being accompanied by his brothers, Jack and Peter, and by Tom McGuire of Boston. With Gardner were Pat Monahan and Dominick Caveny of Boston. Both men were warmly received by the crowd.

The fight opened with a pretty sparring exhibition, both men doing very clever work. Gardner took the initiative in the first round by swinging a left on Sweeney's jaw twice, then getting in a left and right. Sweeney returned the compliment with a couple of right swings and in the ensuing mix up got into Gardner's ribs with some hard ones. Before the round was over two of Gardner's characteristics as a fighter had been pretty fully illustrated. First, there was his defensive move of drawing his chin down to his chest, and covering his jaw with his arms and rushing in close to his antagonist; then, his untangling himself from an apparently inevitable clinch and his fierce left hand attack. He worked this all through the game.

Sweeney started things in the second by landing two hard right ones on Gardner's ribs. He continued his aggressive form of fighting but was handsomely blocked time and again and finally, Gardner got in a straight left hander that sent him into and partly through the ropes. This was a fierce, fast round.

The third round was a furious one, both men hammering away like machines and having no apparent regard for their own staying resources. But while Gardner was pounding away at Sweeney's head, the latter was getting in viciously on the Lowell boy's wind.

In the fourth Sweeney led all the time, but slipped repeatedly in his fierce rushes, and for the fourth time went partly through the ropes. The features of the round was a wild right swing of Sweeney's which Gardner dodged and in which Sweeney put the Manchester boy completely off his feet and down under the ropes.

The fifth was about as hot a go as 140-pound men could put up. There was something doing in every one of its 180 seconds and Sweeney did the larger part of it. He got in a fierce right on Gardner's body and in the ugly mix-up that followed he forced Gardner to a corner and landed all over him, the Lowell boy drawing in his chin and cuddling down into his arms, waiting for an opening. That came and Gardner got a right and left to Sweeney's jaw and then carried him across the ring to the ropes. The round closed with an exchange of resounding right slaps on the side of the head.

The characteristic of the sixth was Sweeney's repeated use of the upper cut. No less than seven times did he try this wicked blow but Gardner got away from him every time.

The Lowell man had everything his own way in the seventh. Sweeney still held off, but Gardner ducked and then came back and the way he got in on his opponent's body was enough to send anyone but a Sweeney to the floor. In this round Gardner paid a little more attention to Sweeney's body and got in some weakening ones round the ribs.

In the eighth Gardner put a left to Sweeney's jaw and lifted him fairly off his feet. Sweeney came back and carried Gardner to the ropes. Gardner rallied and got two lefts and a right to the side of the head, and the round closed with an exchange of left swings to the jaw, both of which were partially blocked.

The ninth and tenth were not noteworthy. Both men were fighting fiercely, both were in good condition and neither of them had a scratch to show for the pummeling they had received at each other's hands. In the eleventh Gardner did a lot of hard hitting but didn't seem to make any impression on Patsy. The twelfth was a perpetual mixup. In the thirteenth Sweeney began to play away on Gardner's kidneys but the youngster did not appear to care about it.

First blood came in the fourteenth, when Gardner got a straight left hand punch to Sweeney's mouth and sent him fairly to the floor. Patsy was on his feet in a second, but was bleeding quite freely.

In the fifteenth, both men went at it as if they were bent on putting the other fellow to sleep. They were soon covered with blood that came from Sweeney's mouth. The fighting was furious, but toward the last of it Gardner got Sweeney fairly to going and pounded him half way around the rink. When the gong sounded, the combatants were still good for a deal more, however, and neither of them were badly used up.

As was said before, Sweeney was the aggressor throughout almost all the bout, putting up an interesting article of hard fighting. Gardner excelled in generalship, however, and was never seriously affected by the forcing tactics of his opponent. Both men blocked well, but in this respect the advantage was with the Lowell boy.

The main bout was preceded by an eight-round go between Jack Sweeney and Dick Brown. Brown was all in at the end of the seventh and passed the greater part of the eighth on his knee waiting for the referee to count ten. He was no match for Sweeney and would probably have been put out of business if Jack had tried very hard. He put up a game fight, however.

The fight called quite a crowd of out-of-town sports to Manchester, some coming up from Lowell, more from Lawrence and others dropping in from neighboring towns and cities. A party of nine came up from Lawrence, and among them was Jim Connors, the founder of the Moose club. Sam Butler and Bill Foye were in this party. In the Lowell contingent were Billy Merritt and Barney McLaughlin of Pa Lake's ball team. Another interested spectator was Jimmie Bret of San Francisco, Cal.

The usual police regulations were in force. At the outset Deputy Cassidy made a little speech to the crowd, and said that only hand clapping would be allowed by way of applause. There must be no stamping of feet or any vocal expression of approval or disapproval, and no shouts to the fighters. The rule was observed in a way that made the visiting sports open their eyes in wonder.

As a whole the fight was probably the biggest and most successful ever held here. The visitors were more than satisfied and many of them declared that it would have been considered a great go in any city in New England. The Coliseum made an ideal arena, the attendance was immense, the fight was a clean, square one, and hot enough to suit the most exacting.

Jimmy Gardner was a kind of a revelation. He is a mere boy, but he has learned a whole lot about the game. He is a clean fighter, too, breaks squarely and quickly, and conducts himself in a thoroughly sportsmanlike manner.

The funniest incident of the whole affair was the official visit of Sheriff Collis and deputy sheriffs of Rockingham county who had been informed that the fight was to be pulled off in Auburn, and who had come to put a stop to it. Just how the notion got abroad is not known, but the officers had been sent to interfere with the proceedings and were prepared to do so if they had found the fight on in one of the Auburn erstwhile resorts, as they expected to. They had nothing to do, as it was, so they just saw the bout, that's all.

DR. FLINT'S SANATORIUM
at Dracut Centre, one and a half miles from Merrimack Square, admits all classes of invalids except insane and contagious cases. Telephone 835-2. Address O. A. Flint, M. D., Dracut Centre, Mass.

JAMES E. O'DONNELL
Attorney-at-Law,
5 HILDRETH BUILDING, LOWELL
Notary Public. Telephone.

STEAMSHIP TICKETS
To all points in Europe on the Cunard, Dominion, White Star and all the leading steamship lines at Murphy's Steamship Agency, 18 Appleton street. Money orders sent to all parts of United States, Canada and Europe. Tickets to St. John, Halifax, Yarmouth and all points in Nova Scotia.

POSTAL CLERKS

May be Discharged From Service

By Associated Press to The Sun

WASHINGTON, D. C., Aug. 11.—A rumor more disquieting to many clerks than the chronic talk about the probability of additional indictments, was in circulation in the postoffice department yesterday. It was to the effect that there would be a dozen dismissals of high-salaried employes, who have been closely identified with the indicted ex-officials. Officials say enough to show that the rumor has a substantial basis.

The postoffice inspectors have gathered an immense mass of evidence bearing on the conduct of the principal clerks in the bureaus where there have been irregularities. In many instances the presumption is strong that clerks had knowledge of the irregularities if they did not actually aid in carrying them out. In other instances, the private habits of clerks are such as to make them unfit persons to hold positions of responsibility.

The extent of the wrongdoing of these employes is not sufficient to warrant their presentation to the grand jury for indictment, but they will be dismissed or allowed to resign for the good of the service.

GRAHAM R. WHIDDEN
FIRE INSURANCE
40 Middlesex Street, Lowell
TELEPHONE 175-2

J. F. O'DONNELL & SONS
FUNERAL UNDERTAKERS,
320, 322, 324 Market St.
Personal attention given to every detail. Funeral chapel, also morgue, connected with this establishment. Tel. 420-3.

Wilfred Kershaw
(Organist at St. John's Church.)
TEACHER OF PIANO
ROOM 27, ASSOCIATE BLDG.
WEDNESDAYS FROM 2 TILL 7 P. M.

THE MERRIMACK
WOMEN'S DEPARTMENT

August weather so far has been a disappointment to the retail trade. We did not do the business we planned on summer merchandise.

In order to carry out our plans and reach the estimate which we set for ourselves we have got to do more business in the balance of the selling days of August.

Naturally to force business, price reductions are resorted to. Now for the details read the different items and note the extremely low prices quoted.

Owing to the big reductions made on these goods all sales must be final.

Sale Begins Wednesday Morning at 8 A. M.

Cloth Suits

Now is the time to anticipate your wants. We have about twenty Suits in light weight materials such as Venetians, Mixtures, Cheviots and Mohairs, suitable to wear late into the fall.

$10.00 Venetian and Cheviot Suits $5.00
$22.50 Light Mixtures - - $11.25
$22.50 Black and Blue Mohair $11.25
$18.50 Mohair Suits - - . $9.25

Coats

Black Silk, Pongee and Cloth Coats at half price. Indications point to an early Fall—take advantage of this sale to provide yourself with a coat at small cost.

$7.50 Silk Coats at - - - $3.00
$10.00 Covert Coats at - - - $5.00
$15.00 Pongee Coats at - - $7.50
$15.00 Black Taffeta Coats at $7.50
$7.50 Linen Coats at - - - $3.75

Other High Grade Coats closing out at half price.

Shirt Waists

Seven dozen Shirt Waists in striped Anderson ginghams, madras and fine dot lawn, were $1.00 and $1.25, reduced to 50c

$1.75 White Lawn Waists $1.00
$2.00 White Lawn Waists $1.25
$3.00 White Lawn Waists $1.75

Silk Shirt Waists

White Japan Silk Waists, in plain and lace trimmed effects, not enough in any lot to go into details. Note the price reductions.

$2.50 Japan Silk Waists $1.25
$3.00 Japan Silk Waists $1.50
$4.00 Japan Silk Waists $2.00
$5.00 Japan Silk Waists $2.50

Shirt Waist Suits

At the price of an ordinary house dress, you may own a Shirt Waist Suit fit to wear at any time.

Without going into details there are tucked suits, lace trimmed suits and plain effects, in linen, lawns, and Madras. Note the reductions.

$5.00 Shirt Waist Suits $2.50
$7.50 Shirt Waist Suits $3.75
$10.00 Shirt Waist Suits $5.00
$12.50 Shirt Waist Suits $6.25

Three Checked Silk Suits, were $15, now $7.50

One Striped Silk Suit, was $22.50, now $11.25

One Black Silk Suit, long coat effect, was $20; now $10.00

Wash Skirts

Walking and dress lengths, in natural linen, white mercerized basket weaves, blue linen and cotton etamines, in knitted, plaited and trimmed effects.

$4.00 Wash Skirts $2.00
$5.00 Wash Skirts $2.50
$6.00 Wash Skirts $3.00
$9.00 Wash Skirts $4.50

Mohair Skirts

Dress and walking lengths, in Mohair Skirts, in blue, black and shepherd checks.

$5.00 Mohair Skirts $2.50
$7.50 Mohair Skirts $3.75
$10.00 Mohair Skirts $5.00

Merrimack Clothing Co.
ACROSS FROM CITY HALL
TAILORED CLOTHES FOR MEN AND WOMEN

WISE . . .
men always buy the Sun. In order to be enlightened and well informed, they can't do
. . . OTHERWISE.

THE LOWELL SUN

THE FIRST PRINCIPLE
of advertising is to procure a good advertising medium. Look into the matter and you will see it is for your interest to advertise in The Sun,
THE PEOPLE'S PAPER.

ESTABLISHED 1878 LOWELL MASS. TUESDAY AUGUST 11 1903 10 PAGES ONE CENT

NIGHT EDITION

SIX O'CLOCK

THE INQUEST

Into So. Lowell Explosion Will be Held Tuesday

An inquest into the death of Robert Galloway, a victim of the recent explosion, will open in the local police court Tuesday afternoon, Aug. 18.

This announcement was made by Judge Hadley this forenoon. Judge Hadley received the report on Galloway's death from Medical Examiner Irish this morning and in reply to The Sun reporter's question his honor said that the inquest would be private.

There will be no other inquests except into the death of Galloway. Judge Hadley said that the one inquest would determine the whole.

District Attorney Sanderson or his representative will conduct the inquest.

The news that the inquest is to be private, even the reporters excluded, will not be considered very favorably by the general public.

The keenest of interest is centered in all that has to do with placing the responsibility of the explosion, and the inquest is the first important move.

As a general proposition it would seem that the inquest should be public.

DEMAND FOR PUBLIC INQUEST.

Never before in the history of the city has the demand for a public inquest been so general as in this instance. It is not a curious public that are seeking to have their curiosity supplied but the shock of the explosion is still fresh in the minds of all and the desire to be present when the responsibility is being placed is but natural when such interest is being manifested.

The majority of those with whom The Sun reporter talked relative to the matter said they had no desire to attend the inquest but that they would like to read the report of the proceedings in the newspapers. The feeling when it was stated that the inquest would be private, even to the exclusion of reporters was akin to indignation and men who know and believe in Judge Hadley believe that he will reverse the decision and make the inquest public.

One prominent citizen in conversation with The Sun reporter said: "I am aware that it is optional with the court or trial justice whether or not the inquest shall be a private one. The court has the power to exclude all persons not required by law to be present and he also has the power to allow them in.

"I know Judge Hadley very well. When I saw it stated that the inquest would be private I thought that some mistake had been made. I am aware that the majority of inquests in Lowell have been private but the interest centered in this one is so great that the demand for a public inquest must be almost unanimous."

"The public have a right to ask for an open inquest, and I think that it will be granted. I want to read the reports of the examinations in the papers. There is no reason why the public should have to wait for the court to submit his report. It would be very brief and we would like to know about the inquest as it proceeds. I am sure that Judge Hadley has no desire to favor any company or corporation that may be involved in the affair and so far as he is concerned I know that he will do all in his power to fix the responsibility where it belongs. The public, however, clamors for a public inquest and I sincerely hope that Judge Hadley will make it so.

"If I thought the judge would insist upon making the inquest private, I would start a petition immediately praying him to make it public."

NO AUDIENCES

Pope Pius X Had to Decline to Receive

By Associated Press to The Sun

ROME, Aug. 11.—Just a week has elapsed since the election of Pius X and he is already overcome by the unaccustomed strain of his pontifical duties. This morning he fainted while at mass. His collapse is considered to be due to heart weakness aggravated by fatigue. It constitutes the first victory of his entourage which has insisted that he should take the change from his previous life less strenuously. Even though he disappoint some people, they urge him not to concede audiences to all comers and render himself less accessible. Dr. Lapponi supported this view and recommended that he take a complete rest. The doctor has ordered all audiences to be postponed, including that of Cardinal Logue and Sir Thomas Esmonde, representative of the Irish parliamentary party who were to be received this morning.

The pope, however, cannot understand the necessity of sparing himself and said to Dr. Lapponi:

"I am stronger than Pope Leo. Why should not I do what he did?"

It was explained to him that Leo when elected began by taking a fortnight's perfect rest and thereafter gradually trained himself to his new duties. Moreover, Leo's special constitution did not need the exercise in the fresh air which that of an ordinarily healthy man does.

At noon Pope Pius was reported to be almost restored to his normal condition, but was keeping his room, as he feels occasionally a slight palpitation of the heart.

The pope ardently wishes to receive today the Austrian ambassador, who was to present his credentials, but his holiness was persuaded to renounce his intention, not only in this case, but with regard to all the audiences which were fixed for tomorrow.

A later story of the pope's illness is as follows:

The pope had already given the communion to 200 people when he began to feel ill. Those about him soon perceived he was not himself by his nervousness and impatience, which manifested itself when his attendant handed him his spectacles. He pushed them aside and drew another pair from his pocket. When another attendant tried to tie the ribbons of his robes behind he told them to stop and did it himself, a most unusual occurrence with him. The consternation of the Venetians when they saw him faint was great and they made matters worse by crowding about him. Mgr. Bisleti, however, kept his presence of mind and ordered the Swiss Guards to clear a space about the pontiff. Smelling salts were brought hastily and had the desired effect.

When able to speak again the pope asked for a few drops of water which were given him and water was sprinkled on his face. His gown was opened at the neck as he seemed to be choking. He refused absolutely, however, to be carried to his apartment, saying he felt sufficiently strong to walk. The way thither was cleared and he proceeded slowly, surrounded by his anxious entourage, his head bent almost on his shoulder and extremely pale. He had not the strength to give the Venetian pilgrims his benediction.

The pope, after taking some medicine to calm his heart and nerves, was able to lunch, afterwards taking a sleep which lasted two hours and a half. On awakening he felt much benefited and refreshed.

WAYWARD YOUTH

Boy Under Suspended Sentence

WAS SENT TO THE MASSACHUSETTS REFORMATORY

Relatives Couldn't Manage Him

Thomas Coppinger was in police court this morning charged with the larceny of copper wire from the Boston & Northern street railway. Coppinger was under a suspended sentence to the reformatory. The suspension was revoked and he stood committed to that institution.

Thomas is 17 and wayward beyond recall. In January last he was before the court for stealing lead pipe and bar fixings from Courthey's saloon in Market street and it was for that offence that he fell under a suspended sentence to the reformatory.

At that time his brother appeared in police court and said he would take Thomas to Cambridge. He believed that a change of associations would assist in turning him back to the narrow path. Thomas, however, didn't get back to that path and his brother, unable to do anything with him, reported to Judge Hadley.

Thomas came to Lowell a few days ago and has been camping out since Friday night. His mother was in police court this morning and told Judge Hadley that she couldn't do anything with Thomas.

He and three other boys, who were later arrested, slept in a car near the power house in Middlesex street last night. Edward Sweeney, night watchman at the power house saw them leaving the car this morning about daybreak with a bundle of wire and he gave chase. They dropped the wire but Mr. Sweeney succeeded in overtaking the Coppinger boy and telephoned to the police station. Officer O'Connell arrested the other boys later in the day and they will be heard on Friday.

ILL-FATED MARTINIQUE

Visited by a Cyclone on Saturday

5000 Mt. Pelee Sufferers are Again Rendered Homeless—People are Greatly Discouraged

By Associated Press to The Sun

WASHINGTON, Aug. 11—The State Department today received a dispatch from Consul Jewett, from Fort de France, Martinique, confirming the press reports of a disastrous cyclone in that section. The dispatch says:

"Terrific cyclone visited entire island midnight Saturday; great damage crops and fruits; many houses in Fort de France unroofed; tree two feet thick uprooted. One killed. Consulate intact. At Trinite, seven killed, many houses destroyed. Smaller towns damaged. New villages Tivoli, Aond, Lalinye, Fourniols and Recules destroyed, rendering 5000 sufferers last year's catastrophe again homeless. Reports interior of island doubtful. Great discouragement."

HUMBERT TRIAL

RESUMED AT PARIS THIS MORNING.

By Associated Press to The Sun

PARIS, Aug. 11—The Humbert trial was resumed today. M. Parmentier, the lawyer used to represent the Crawford brothers in their suits, was examined and said that Henry Crawford engaged him in October, 1895, as his lawyer. Henry told him that one of his relatives died at Nice, leaving the bulk of his fortune to Madame Humbert, but a second will was discovered changing the disposition of the inheritance.

M. Parmentier gave details of the complicated litigation, maintaining his belief that the Crawford brothers actually existed. Madame Therese frequently interrupted, denying certain of M. Parmentier's statements.

YELLOW FEVER

THOUGHT TO EXIST ABOARD HAVANA STEAMER.

By Associated Press to The Sun

NEW YORK, Aug. 11—Six members of the Ward line steamer Matanzas from Tampico, Matanzas and Havana, were taken today to Swinburne island hospital for treatment and observation. Owing to the prevalence of yellow fever at the Mexican ports, Dr. Doty deemed it best to detain these men. Two men had been ill ever since leaving Tampico and the others had temperatures above normal.

RELIANCE IN TOW

THREATENING WEATHER KEEPS HER SAILS FURLED.

By Associated Press to The Sun

BRISTOL, R. I., Aug. 11.—Without having had the trial spin which was planned for today to test the set of her recut main sail the Reliance left the harbor shortly before 2 o'clock this afternoon in tow of her tender, the threatening weather rendering it undesirable for her to proceed under sail.

The main-sail, which was used last Friday for the first time, was taken aboard early in the day and by noon it was bent and hoisted into place. The big canvas was immediately lowered when rain began to fall and a quantity of gear was taken aboard before a line was passed from the Sunbeam. The yacht will remain in Newport but a short time before starting for New York, where she will be hauled out to have her bottom scraped on Saturday next.

SAFE BLOWERS

DID A JOB IN WRENTHAM EARLY TODAY.

By Associated Press to The Sun

WRENTHAM, Mass., Aug. 11.—A gang of safe-blowers visited this town early today, and after entering the post office and the railroad station, securing little booty in either place, they escaped on board a handcar in the direction of Boston. At the post office a small quantity of stamps was taken from a cabinet, and everything in the place was scattered about in confusion. Some tickets were removed from the railroad station safe which was blown open with dynamite. The force of the explosion wrecked the room. The men are believed to be professionals.

THE WEATHER

By Associated Press to The Sun

Local showers tonight; Wednesday showers; light variable winds.

TWO LOAN ORDERS

Placed in Hands of City Treasurer

WORK WILL PROBABLY START SOON

That It May be Finished in Warm Weather

Today City Clerk Dadman forwarded to the city treasurer the two loan orders passed by the city council, over the mayor's veto to be negotiated as soon as the convenience of the city treasurer may permit.

The first is for $6500 for the repair of public buildings, the second for $25,000 for smooth paving upper Central street.

It is expected that the paving job will be started without delay so that the work may not be pushed into cold weather as was the case last year. No smooth paving job can be well done in cold weather. Besides, the cost of doing the work is much greater as the workmen have to battle with the frost in the ground and it is very difficult to lay the pavement as hot as it should be laid when the work is well done.

Now that the money will be made available by the loan it remains with Supt. Heals of the street department to have the work started without delay as a great many men usually employed upon this class of work are idle at the present time and anxious to get employment.

CIRCULATED STORIES

STOCK EXCHANGE WILL PROCEED AGAINST A MEMBER.

By Associated Press to The Sun

NEW YORK, Aug. 11.—A special meeting of the governing committee of the stock exchange will be held tomorrow for the purpose, it is believed, of taking action against a member who has been charged with circulating reports recently regarding the standing of certain firms on the exchange.

WOMAN IS DYING

SHOT HERSELF IN CHICAGO FRIDAY.

By Associated Press to The Sun

CHICAGO, Aug. 11.—The woman who shot herself at the Auditorium hotel Friday and who has been identified as Mrs. Mary Gordon, formerly Mary Lyttle of Murphysboro, Tenn., is reported today to be barely living.

Extradition papers for William R. Lyttle, the woman's companion on a tour of the "levee" district last Friday night, who is wanted for the shooting of the negro musician, James B. Smith are being prepared and an officer will leave tonight for Montgomery to bring the prisoner back to this city. The negro is still alive though his wound is serious.

You can't expect to weave white satin with blackened hands, any more than you can expect good results from papers with a bogus circulation.

HIGHWAYMAN

Attacked a Woman in Centralville

Mr. Stephen D. Graffam, 561 Bridge street, called at The Sun office this forenoon and reported an attempt at highway robbery, the victim of which was his wife.

It happened Saturday evening between Tenth and Eleventh streets. Mrs. Graffam was on her way home and as she passed in the shade of trees between those two streets a man jumped out of the darkness and grabbed her hand bag containing her pocketbook and a few small parcels.

The highwayman tugged desperately at the bag, but Mrs. Graffam kept up a plucky opposition until her cries for help scared her assailant, who, with a kick and a curse, disappeared in the darkness.

Her cries attracted the attention of a man in Eleventh street who went to her assistance. The robber, however, had disappeared and the would-be rescuer escorted Mrs. Graffam home.

Her husband reported the matter to the officer on the beat but he understood, he said, that the officer did not report it at headquarters.

SAVED A LIFE

P. F. SULLIVAN'S SON, FRANK, A HERO.

Frank Sullivan, a son of P. F. Sullivan of this city, saved the life of Ruby Monroe at Juniper Point on Saturday.

Ruby is a little girl who enjoys sailing little boats along the shore of the small beach near the point, and it happened that she fell into water that was beyond her depth. Frank Sullivan was not far away, and he plunged in after her, effecting a rescue without a great deal of trouble.

Only two weeks ago this boy saved the life of a boy 12 years old. The boy who owes his life to Sullivan had got beyond his depth, and was floundering helplessly in the water. When Sullivan reached him his head was under the water and he was almost unconscious. Sullivan swam with him to the shore.

Sullivan is only 15 to 16 years of age, and is a pupil of the Lowell high school. He is a general favorite at Juniper.

Miss Margaret Murray, book-keeper at Parthenais Bros, has returned from a delightful vacation spent at Bar Harbor, Me.

NOT SATISFIED

The House of Commons Wants Information

REGARDING N. E.'S FREEDOM FROM DISEASE

Before Permitting Importation of Cattle

By Associated Press to The Sun

LONDON, Aug. 11—In the house of commons today in reply to the question why, in view of the United States government's notification that the New England states are free from disease, the prohibition of the importation of cattle into this country was maintained, a representative of the board of agriculture replied that the evidence was not sufficient to justify the withdrawal of the prohibition, but detailed information on the subject was shortly expected.

When the appropriation bill was called up in the house of commons today several attempts were made to discuss Mr. Chamberlain's fiscal proposals, this being the last possible chance before the prorogation of parliament. The speaker, however, ruled that the fiscal matter was irrelevant to the subject under consideration.

Incidentally Lord Hugh Cecil delighted the opposition by caustically commenting on Premier Balfour's dislike of criticism and Mr. Chamberlain's use of his official position to propagate statements which were largely conjectural. He thought a protest ought to be entered at Mr. Chamberlain's way of combining his prestige as a minister with the liberty of an ordinary politician in order to forward his views. It was constitutional scandal, said Lord Hugh Cecil, scarcely less than the premier's attitude towards all proposals to discuss the fiscal policy in the house of commons.

TAKEN TO SING SING.

By Associated Press to The Sun

NEW YORK, Aug. 11.—Col. Robert A. Ammon, recently convicted on charges of receiving money he knew to have been stolen in connection with the Miller syndicate and sentenced to prison, today was taken to Sing Sing to serve his term. He had applied for a certificate of reasonable doubt, but it was denied him.

Miss Briggie Halloran, of Butler avenue, has just returned from Springfield and various summer resorts.

NO AMERICANS

Among Victims of Paris Tunnel Disaster

By Associated Press to The Sun

PARIS, Aug. 11.—At the American consulate, it was learned that no Americans were among the victims of the tunnel disaster. A detailed report appears on another page.

FIRE ENGINES

RECEIVING A THOROUGH OVERHAULING.

Four of the six engines of the local fire apparatus have been receiving a thorough overhauling, the engine of Engine company No. 4 of High street now being in the hands of the plumber, who is making the few necessary repairs.

One of the engines which had not been overhauled for 11 years was in fine condition, only a few repairs being necessary. During the overhauling of the High street engine the engine at the Central fire station will respond to the former's alarms.

IRONDEQUOIT WINS

IN TODAY'S RACES FOR CANADA CUP.

By Associated Press to The Sun

TORONTO, Aug. 11.—In the Canada cup races today the Irondequoit won. Irondequoit finished 2.16.45; Strathcona at 2.21.02.

Today's race was first a leg, a reach, second leg, a beat and third leg, a reach.

The many friends of Miss Anna Hour, the popular attendant at Rhodes' hair dressing parlors will be pained to hear that she is seriously ill at her home in Crosby street.

Many a woman has found a husband in Ayer's Hair Vigor. J. C. Ayer Co., Lowell, Mass.

WELCH BROS.
Plumbers and Steam Fitters, 143 Middle street. Telephone 373-4.

TODAY'S TENNIS

Play Started in a Rainstorm

By Associated Press to The Sun

SOUTHAMPTON, L. I., Aug. 11.—With rain threatening, play was started today in the tennis tournament on the courts of the Meadow club. Only one of the trio of Englishmen who won the Davis international challenge cup went upon the courts for an actual competition. This was Harold S. Mahoney and he was unable to finish his match against H. H. Whitman of Harvard. The American took the first set when rain interfered. R. F. Doherty defaulted to A. Torrence in the first round. This is because he wishes to favor his injured shoulder.

The English champion, H. L. Doherty, won his match by the default of Ollie Campbell, the former American title holder. In all of the other matches, the men won on form, the work of W. A. Larned being very spirited and dashing. The summary of the morning play follows:

Men's single, preliminary round.

W. A. Larned defeated S. Van Rensaeler Kennedy, 6-1, 6-2.

Ford Huntington defeated D. Humphrey 6-1, 6-1.

E. P. Larned defeated Theodore Roosevelt Pell 6-4, 4-6, 6-4.

Harry F. Allen defeated George A. Atterbury, 7-5, 6-0.

Louis E. Mahan defeated F. Derham 6-3, 6-0.

C. F. Watson Kerr defeated Benjamin Prentice, 6-2, 2-6, 6-3.

Russell Sard defeated Richard Stevens by default.

A. W. Post defeated Guy Livingston, 6-1, 6-0.

H. L. Doherty, England, defeated Oliver S. Campbell by default.

Edgar Leonard defeated George W. Howard 6-2, 6-0.

FIRST ROUND:

Albert Torrence defeated R. F. Doherty by default.

Harold S. Mahony, England, vs. H. H. Whitman 4-6, 3-all unfinished.

R. P. Huntington vs. Henry, Torrence, Jr., 6-2, 4-6, 3-all unfinished.

FUNERALS

LALLY—The funeral of the late Thomas Lally took place this afternoon at two o'clock from his home, 219 Adams street. The funeral was largely attended by relatives and friends of the deceased and the casket was borne by Messrs. John F. Murphy, Redmond Sullivan, John Scanlon, William Christie, Thomas Roche and Stephen McNulty. The interment was in the Catholic cemetery where the committal prayers were read by Rev. Fr. Callahan of St. Patrick's church. The funeral was under the direction of Undertaker Charles H. Molloy.

If you want help at home or in your business try The Sun "Want" column.

G. A. R. ENCAMPMENT

DELEGATES ASSURED OF A PLEASANT TIME.

By Associated Press to The Sun

SAN FRANCISCO, Cal., Aug. 11—The preparations for the national encampment of the G. A. R., are now concluded and from all appearances the visiting delegates will have a pleasant time while here. Festivities have been arranged for their benefit not only in this city, but all through the country.

The veterans and visitors from the east are already pouring into this city and thousands are now on their way across the prairies of the middle west on trains coming from all directions.

FENCE CANALS

COUNCILMAN PINDER TO INTRODUCE IMPORTANT PROPOSITION.

Councilman Pinder at the next meeting of the common council will introduce an order asking the Locks & Canals to inclose all of its canals within the city proper with fences. He says that the list of accidental drownings in the canals has been a long one.

GAVE $160

FINE SUM RAISED BY STREET RAILWAY MEN.

The employes of the local street railway company have raised $160 for the Riverside park sufferers.

BIG SUM

FOR SUFFERERS FROM FRENCH CATHOLIC CHURCHES.

The two French Catholic churches raised $650 for the Riverside park sufferers Sunday and to this the priests added $50.

HEARING CONTINUED

FOR RECEIVER FOR N. Y. BUILDING LOAN CO.

By Associated Press to The Sun

NEW YORK, Aug. 11.—The hearing on the application for the appointment of a receiver for the New York Building Loan Banker company was continued today before Justice Dugro in the supreme court.

Col. Robinson, who did not conclude his argument Monday, continued on the opening of the court.

SOLD OUT

PROPERTY OF AMERICAN BICYCLE CO. GOES UNDER HAMMER.

By Associated Press to The Sun

HARTFORD, Conn., Aug. 11.—The property located in this city belonging to the American Bicycle company was sold at auction today pursuant to an order of the court on the petition of the receivers of the company. The more important parcel was a building occupied by the Underwood Typewriter Manufacturing company and it was bought by the typewriter company through a bid of $150,000. A lot of vacant land in the manufacturing section went to the Pope manufacturing company for $10,000.

BREMEN ARRIVES.

By Associated Press to The Sun

NEW YORK, Aug. 11.—Arrived Bremen from Bremen.

$10,000
IN PRIZES
REV. FATHER O'BRIEN
TREASURER REVIEW PUBLISHING CO., BOSTON

By the aid of the one hundred reverend members of the Corporation throughout New England, offers Ten Thousand Dollars in Cash Prizes to place the SACRED HEART REVIEW in every Catholic home.

For instance, every one who sends One Hundred New Subscriptions gets One Hundred Dollars, or a person sending Twenty-Five gets Twenty Dollars. Capital Prize $3,000. There are many other prizes. Write for information to

REV. JOHN O'BRIEN, EAST CAMBRIDGE, MASS.

THE SUN LATEST
5 O'CLOCK

THREE STABBED

Police Reserves Were Called Out

By Associated Press to The Sun

NEW YORK, Aug. 11—In a fight early today between Italians who had rallied to the aid of Jospeh Balsarini and a notorious gang of young fellows at 10th street and Second avenue, three men were stabbed and beaten and the police reserves were needed to quell the fracas. Balsarini was badly beaten and cut, but was able to go home. Joseph Harellei was terribly slashed about the body and face and had his skull fractured. William Rogers was stabbed in the abdomen. Two arrests have been made. The trouble started when Balsarini asked the crowd to make less noise and was attacked, other Italians coming to his assistance.

COTTON IS LATE

But Crop is Making Progress

By Associated Press to The Sun

WASHINGTON, Aug. 11—The weather bureau's weekly summary of crop situation says with regard to cotton:

Generally, cotton has made favorable progress but continues unusually late. Some complaints are received from South Carolina, Florida and Mississippi but as a rule very little complaint of rust or shedding is reported. The crop has made good growth throughout the belt and is generally well fruited. No picking is reported and it is estimated that this work will not be general in Texas before Sept. 1.

REPAIRING BOX CARS.

The Boston & Northern St. Railway company is preparing for the winter by making repairs upon all the box cars of the road. At present all the cars of the box style on the Lowell, Lawence and Haverhill line have been repainted and are now in readiness for the winter traffic.

After those are fixed up the cars on local lines will be cared for. The box cars of the road undergo repairs at about this time each year and the open cars are repaired and painted in the winter.

TARANTULA ARRIVES.

By Associated Press to The Sun

NEW YORK, Aug. 11.—The turbine steam yacht Tarantula from London via Bermuda, and Newport News, arrived here today, passing in quarantine at 8.58 a. m.

The Tarantula is consigned to W. K. Vanderbilt, Jr.

Peptiron Pills

(Chocolate-coated)

Strengthen the Nerves

Tone the Stomach

Feed the Brain

And cure nervousness, neuralgia, sleeplessness, dyspepsia, anemia, and that long train of aches and pains attending an overworked and underfed brain.

They are a happy combination of the best nerve tonics, digestives and brain and blood nutrients; are pleasant to take and readily assimilated.

Peptiron Pills, (chocolate-coated,) 50c, or $1—the latter a full month's treatment. Prepared by C. I. HOOD CO., Lowell, Mass.

DR. T. W. FLOOD,
Diseases of the Skin, Nose, Throat and Chest
81 Merrimack Street

CARD. VANNETULLI

Will be Papal Secretary of State

By Associated Press to The Sun

LONDON, Aug. 11—The Catholic Herald announces that Vincezo Vannetulli will be papal secretary of state.

MARTINELLI'S NAME MENTIONED.

By Associated Press to The Sun

LONDON, Aug. 11.—The Chronicle's Rome correspondent says this morning that an authority which is frequently well informed says that Cardinal Sepastiano Martinelli will be appointed papal secretary of state.

THE ROCKEFELLERS

WANT TO FORM NEW SMELTING COMPANY.

By Associated Press to The Sun

SPOKANE, Wash., Aug. 11.—The Spokesman Review says the Rockefellers are interested in a deal with Charles Sweeney of Spokane, to form the Federal Mining & Smelting company with $30,000,000 of stock to control the lead output of the Couer d'Alene mining region. Options have been secured on the principal properties and it is believed the deal will be put through.

W. C. T. U. INSTITUTE

ADDRESSED BY MRS. STEVENS OF PORTLAND.

By Associated Press to The Sun

OLD ORCHARD, Maine, Aug. 11.—The opening meeting today of the three days' session of the Inter-State Woman's Christian Temperance Union Institute of the New England States, and temperance conference, was devoted to a literary program which included opening remarks by Mrs. L. M. N. Stevens of Portland, president of the National W. C. T. U. Words of welcome were extended by Rev. I. Luce, president of the Old Orchard Beach camp-meeting association and Mrs. Sophia Harvey, president o fthe Old Orchard W. C. T. U. The W. C. T. U. institute opening at 10.45 included addresses by the state presidents of New England and others. Miss Anna A. Gordon, National W. C. T. U., spoke on "Departmental Work," its Relation to the W. C. T. U."

The afternoon program included addresses by Rev. Almon S. Bisbee of Brunswick, formerly a deputy sheriff under the late Rev. Samuel F. Pearson of Portland and by Rev. J. W. Bashford, D. D., president Ohio Wesleyan seminary.

LOWELL WOMAN

FELL AND SPRAINED HER ANKLE IN LAWRENCE.

Mrs. Joseph Murphy, of Common street, this city, met with a painful accident at Lawrence about four o'clock Saturday afternoon. Mrs. Murphy was descending a flight of stairs in one of the down town buildings when she missed her footing and turned on her left ankle, spraining it badly. A carriage was summoned and the injured woman was removed to the home of a friend of hers in Methuen.

PERSONALS

Mrs. Moran and family have gone to Salisbury beach.

City Solicitor William A. Hogan is spending his vacation at York beach.

James McDermott and daughters, Elizabeth and Martha, are at York beach, Me.

Miss Mary Morris, a well-known linotype operator, is spending her vacation at Old Orchard.

Mr. and Mrs. John J. Bernier of Gorham street are enjoying the breezes at Salisbury beach for a few weeks.

Mrs. ohn MaloneJ and daughters, Margaret and Sadie, cashier of the Metropolitan Life Insurance company, are spending the rest of the month at Revere beach.

FORMER U. S. CONSUL DEAD.

By Associated Press to The Sun

NEW YORK, Aug. 11—Oliver Roberts, for 20 years cashier in the United States assay office in New York, and formerly United States consul at Hong Kong, is dead at his home in Orange, N. J., from paralysis.

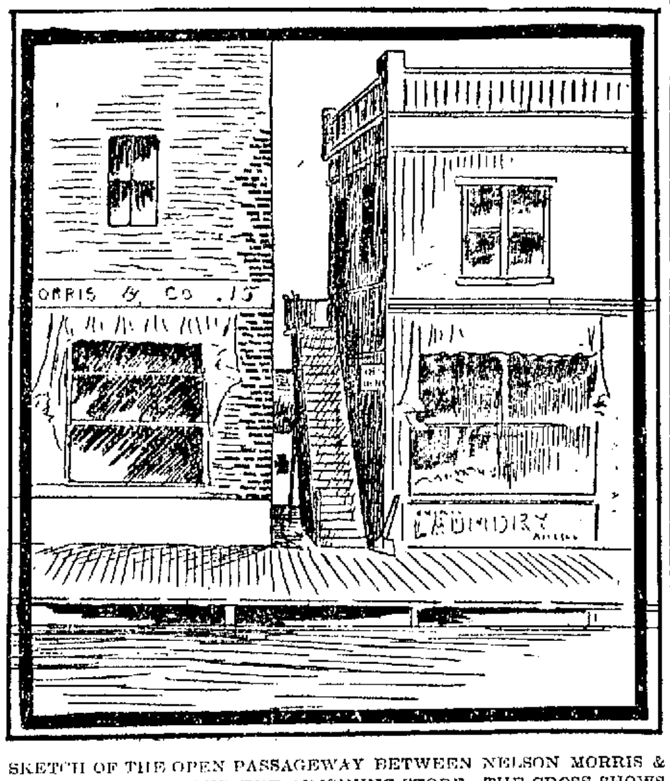

SKETCH OF THE OPEN PASSAGEWAY BETWEEN NELSON MORRIS & CO'S BUILDING AND THE ADJOINING STORE. THE CROSS SHOWS A DEATH TRAP THROUGH WHICH IT IS SUPPOSED THOMAS DALEY FELL INTO THE CANAL.

REMEY RETIRED

Rear Admiral Relieved From Duty

By Associated Press to The Sun

BOSTON, Aug. 11.—Rear Admiral George C. Remey, for several years senior rear admiral of the navy, retired yesterday from active duty, having reached the age limit of 63 years. Recently he has been chief of the lighthouse board.

His career in the navy has covered a period of more than 48 full years of active service, service antedating the Rebellion, in which he played a prominent part; service as chief of the naval base during the operations in Cuba during the Spanish war, and service as commander-in-chief in the Philippines and in China during the most recent troubles.

His last tour of shore duty was as commandant of the Portsmouth navy yard.

Rear Admiral Remey is an Iowan by birth, and was appointed to the Naval academy from that state in 1855, just before he reached his 14th birthday. Graduating in 1859, he was on the Hartford on the west coast of Africa and in the East Indies prior to the Rebellion. Admiral Remey saw active service on various ships throughout the entire period of the war, being in both attacks on Fort Fisher, in the engagements around Charlestown harbor, and in about every important engagement. He was captured by the enemy in the boat attack on Fort Sumter in 1863, in which he commanded the second division of the landing force, and he spent several months in various jails and extemporized prisons before he was exchanged.

At the conclusion of the war he was a lieutenant-commander, and then successively saw service at sea in every known portion of the world and ashore on various stations. He has flown a flag as general officer for a longer period than any of the officers of the list except Admiral Dewey.

With the outbreak of the Spanish war Admiral Remey was assigned as chief of the naval base and home protection system, with headquarters at Key West. After the Spanish war he returned to the Portsmouth navy yard, as commandant, and remained there until April, 1900, when he was assigned as commander-in-chief in Asiatic waters. He remained in that duty until about a year ago, when he was ordered home.

SINGLE- HANDED

AGED CAPTAIN IS NAVIGATING HIS SCHOONER.

By Associated Press to The Sun

BOOTHBAY HARBOR, Maine, Aug. 11.—Unable to obtain a single sailor, Captain Cambage, aged 70 years and lame, set sail on his 60-ton two-masted schooner New Boxer today, weighted anchor, and sailed alone for Salem, Mass., with a cargo of lumber. He sailed from Bangor with one man, who ran away as soon as the schooner reached here, and after laying a week Captain Cambage, who is a Rockland man, became discouraged and decided to navigate his schooner single-handed.

IN DIRIGIBLE BALLOON

DR. GERTH HAS MADE AN ASCENSION.

By Associated Press to The Sun

SAN FRANCISCO, Aug. 11.—The Examiner says that Dr. August Gerth, an aeronaut of 25 years' experience, has just made an ascension from this city in a dirigible balloon or air chute, which he has constructed. He did not cut loose from cable connections with the ground, but claimed the balloon was fully under control and that he steered it up and down, back and forth and around at will. Three times, it is said, the ship ascended and descended, its flight in the stiff breeze being accorded a triumph by the inventor and those who saw it. Dr. Gerth is a native of France and a graduate of the University of California.

SAVAGE ATTACK

Mob Tried to Kill Prisoner

By Associated Press to The Sun

NEW YORK, Aug. 11.—Attacked by a mob of Italians in front of a store in Thompson street, last night, half a dozen policemen fought for some time to save the life of their prisoner, also an Italian, accused of fatally slashing a boy with a knife.

The Italians were provided with a rope and as their number rapidly increased, it was feared for a time they would overpower the patrolmen. Stones and clubs were raised on the prisoner, and when finally landed in a cell he was bruised from forehead to foot.

BOTH DISBARRED

SENSATIONAL COURT PROCEEDINGS AT HONOLULU.

By Associated Press to The Sun

HONOLULU, Aug. 11.—Sensational proceedings before the supreme court yesterday ended in the disbarment of ex-Circuit Judge A. S. Humphreys and Attorney George Davis. Attorney Thompson is suspended for a year. The cases grew out of the scandal in the case of an aged capitalist, John Sumner, who was forced to fight relatives who declared him insane. Many attorneys were engaged and some of them switched from one side to the other.

Extortionate fees were collected and Davis was accused of intimidating Sumner into a large fee. Sumner paid $80,000 in fees in a few months.

GENERAL MILES

WILL NOT COMMENT ON ORDER OF RETIREMENT.

By Associated Press to The Sun

CHICAGO, Aug. 11.—The Tribune today prints an interview with Gen. Nelson A. Miles, who was asked as to the manner of his retirement from the command of the army and is quoted as having said:

"The matter is closed for the present. Those who read the brief order and who have been cognizant of the events of the last few years will understand the situation. I believe that any one can run, read and understand."

The general denied any ambition to become commander of the G. A. R.

Miss Josephine Murphy of 255 Concord street has gone to Crescent, Revere, Haverhill and Fall River.

INVOKES THE LAW

Mayor Collins After Garbage Plant

By Associated Press to The Sun

BOSTON, Aug. 11.—Mayor Collins has decided to invoke the law to compel the Garbage company to remove its plant from the calf pasture.

The mayor and superintendent of streets held a conference yesterday, and when it was over Superintendent Donovan gave out the following statement, which had been handed to him by the mayor:

"Thomas M. Babson, Esq., city solicitor:

"Sir—Mr. Donovan, the superintendent of streets, will hand you the correspondence he had had with the New England Sanitary Product company, who apparently have declined to remove, according to contract, their nuisance from the Calf Pasture.

"Proceed with all diligence to abate the nuisance, using all the law and force that may be necessary to accomplish it, and in the shortest possible time. I am, yours respectfully,

(Signed) "PATRICK COLLINS,
"Mayor."

Mr. Babson has been out of the city and returns tomorrow. Then will result the first steps to carry out the terms of the mayor's instructions. Superintendent Donovan says it is now up to Mr. Babson and the law department.

A reporter called at the office of the garbage company. Several officials were present, but none would talk, saying that only one man, Mr. Merrill, could discuss the matter officially, and that he was out of the city. He is expected back today.

It will not occasion surprise if the garbage company takes the matter to the courts to determine whether the city or the company should pay for the laying of the water mains which the company demands.

City Engineer Jackson says that the mains cannot be laid for at least three months.

It has been said the cost of constructing the mains would be about $40,000. Mr. Jackson says that $20,000 would be plenty and that he might save a good portion of that amount. The pipes would be laid from Long island to Spectacle Island, Long Island now being connected with the water supply system. The Ward company and another company on Spectacle Island are very anxious to get a city water supply system. They now use wells, but find that the salt water leaks in upon the fresh water supply and causes damage to the boilers. This feature may give rise to further contentions as to who should pay for the construction of the water mains.

CREW SAVED

BARGE WITH CARGO OF COAL WENT DOWN.

By Associated Press to The Sun

PROVIDENCE, R. I., Aug. 11.—Barge Volunteer, with a cargo of coal consigned to a firm in this city, went down in a choppy sea off Narragansett Pier yesterday afternoon.

Captain Closson, his wife and 18-months-old baby, escaped in a small boat, as did also a Portuguese deckhand. They were picked up by another barge. The Volunteer was one of a tow of five in charge of tug C. B. Sanford. She sprang aleak off the pier and filled rapidly. The barge Berkley of the same tow sprang aleak off Point Judith, and the crew had hard work keeping her afloat, but managed to get her into this harbor. The Volunteer was the property of the Sound Towing and Transportation company.

NORTH ATLANTIC FLEET

WILL MAKE ITS RENDEZVOUS AT ROCKLAND.

By Associated Press to The Sun

BAR HARBOR, Me., Aug. 11—It was learned today that the combined North Atlantic fleet gathered here will rendezvous at Rockland instead of at this harbor before participating in the joint army and navy attack on Portland Aug. 22-29.

The fleet, except two training ships, which were considered too slow for the trip, is scheduled to leave at 12 o'clock tomorow noon for Long Island Sound to engage in manoeuvres and tactics. It is expected to arrive at Oyster Bay next Saturday and will be reviewed by President Roosevelt next Monday. The present intention is to leave Oyster Bay Monday night and be at Rockland for two or three days before proceeding for the joint attack on Portland.

BILLY GARDNER

KNOCKED OUT WILLIE LEWIS OF NEW YORK.

By Associated Press to The Sun

FALL RIVER, Mass., Aug. 11.—Billy Gardner of Lowell defeated Billy Lewis of New York here last night in the seventh round of what was scheduled to be a 10-round exhibition. The men fought evenly up to the seventh when a blow on the jaw put Lewis down.

CENTENNIAL DAY

WAS CELEBRATED IN WILTON, MAINE.

By Associated Press to The Sun

WILTON, Maine, Aug. 11.—Today was celebrated as centennial day in the old home week exercises here, it being the 100th anniversary of the incorporation of the town of Wilton. A salute of 100 guns was fired at dawn. In addition to games, a literary program was arranged for this afternoon which included an address of welcome by Dr. A. B. Adams, president of the centennial committee, an oration by Hon. Robert Luce of Somerville, Mass., a poem by Mrs. Sarah E. Lowell and an historical address by Hon. C. H. Blanchard. Fireworks this evening will close the celebration.

STRIKE A FAILURE.

By Associated Press to The Sun

CHICAGO, Aug. 11.—The Co-operative Union Laundry, which was established by union laundry workers during the big strike in Chicago's wash-houses last June has been declared a failure after six weeks' operation.

COTTON FUTURES.

By Associated Press to The Sun

NEW YORK, Aug. 11—Cotton: Futures opened steady. Aug. 11.70, Sept. 10.60, Oct. 9.87, Nov. 9.72, Dec 9.67, Jan. 9.65, Feb. 9.70, March 9.60.

$4000 SHORTAGE

Taylor Gives Out Signed Statement

By Associated Press to The Sun

NEW HAVEN, Conn., Aug. 11.—Henry H. Taylor, who several months ago relinquished his position as a clerk in the freight office of the New York, New Haven & Hartford Railroad company, after many years' service there, has issued a signed statement to the press in which he acknowledges misappropriating funds of the railroad. He adds, however, that the funds have been made good to a considerable extent. Mr. Taylor was formerly superintendent of the Calvary Baptist Sunday school and a director of the Young Men's Christian association.

It is said that by altering the face value of the accounts of the freight office at Belle dock, Taylor robbed the railroad company to the extent of $4,000. The shortage was discovered by the auditors in examining the books and it was made good by Col. William E. Morgan, the freight agent who employed Taylor, and who is bonded by the company to the extent of $25,000. Taylor is said to have since sold all his property and paid over part of the amount of the shortage. He is now engaged in the wholesale coal business in this city and in his statement declares himself endeavoring to prove to the community that he is worthy of its confidence. His statement is endorsed by Pierce N. Welch, president of the Y. M. C. A.; William G. Lotz, general secretary of the association; George Deming, acting secretary of the Connecticut Sunday School association and Rev. George H. Ferris, pastor of Calvary Baptist church.

GOVERNOR DOCKERY

SIDES WITH THE VIEWS OF THE PRESIDENT.

By Associated Press to The Sun

JEFFERSON CITY, Mo., Aug. 11—In discussing the recent letter of President Roosevelt to Gov. Durbin of Indiana, Gov. Dockery said that he is in accord with the sentiments expressed by the president.

Said Gov. Dockery: "In the heat of passion under certain circumstances one is apt to feel that the action of the mob is justified, but on sober after-thought there are few men who can or will justify the action of a mob."

STORM WARNING.

By Associated Press to The Sun

BOSTON, Aug. 11.—The weather bureau officials issued the following warning at 9.30 a. m.:

"Storm of great intensity approaching Jamaica and Cuba from eastward. Dangerous for vessels leaving for the gulf, south Atlantic and Cuban ports."

RACE FOR CANADA'S CUP.

By Associated Press to The Sun

TORONTO, Ont., Aug. 11—The third race for the Canada's cup is a repetition of yesterday's race. The course is triangular, 21 miles, seven miles to a leg. The wind in the morning was about eight miles from the west and strengthening.

HURRICANE COMING.

By Associated Press to The Sun

WASHINGTON, Aug. 11.—The weather bureau furnished the following this morning to The Associated Press:

"The hurricane that appeared east of Barbadoes August 8th is approaching Cuba from the Carribean Sea and will probably re-curve northward near the Florida peninsula. Vessel interests have been warned of storms in gulf, south Atlantic and Cuban waters during the next 48 hours. Hurricane signals have been ordered for East gulf and Florida points."

JUMPED TRACK

Two Persons Injured in Train Wreck

By Associated Press to The Sun

KANSAS CITY, Mo., Aug. 11.—An east-bound flyer on the Missouri, Kansas & Texas railroad, which left Parsons, Kas., at 8.10 last night, for St. Louis, jumped the track 20 miles north of Nevada, Mo.

Ten persons were injured. The injured, none of whom it is believed were seriously hurt, were taken to Nevada.

WALL STREET GOSSIP.

By Associated Press to The Sun

WALL STREET, 10.10 a. m.—The tone of the opening stock market was hesitating and irregular with some wide changes in both directions followed by feverish fluctuations. Canadian Pacific and Colorado & Southern pfd. rose 1½, New York Central and Manhattan 1¼ and Wheeling & Lake Erie a point. Consolidated Gas fell 1¼ and there were large fractional declines in Atchison, the Pacifics, United States Steel and Erie. The majority of the stocks were higher.

DECORATED
Cup, Saucer and Plate
WITH
One Pound of Our
60 Cent Tea

O'Brien Bros
TEA DEALERS
227 Central Street
Tel. 679-5. Free Delivery

CANOBIE LAKE PARK
SUMMER THEATRE

One Week, Commencing
Monday, Aug. 10
Afternoon and Evening.

J. W. GORMAN'S IMPERIALS

MITCHELL AND MARRON
THE MINSTREL BOYS.
Including Minstrel First Part, End Songs and Ballads, Harmony Duets, Yodling and Imitations.

HACKER AND LESTER
Comedy, Sensational, Acrobatic Bicycle Artists. The best in America and Europe.

The Four American Trumpeters
Military Musical Act and Xylophone Experts.

SMIRL AND KESSNER
THE BELL BOY AND THE WAITING MAID.
Singing, Dancing, Hot Trick Tumbling and Acrobatic Buck Dancing, also introducing their Performing Maltese Terrier, "Pinkie."

HUBERT DEVEAU
In his Unique Act of Chalk Sketching and Mechanical Art.

SPECIAL
Telephone Service
FOR FARMERS
The New England Telephone AND TELEGRAPH CO.
Is prepared to furnish telephone service in the rural districts
At Very Low Rates
For information in regard to this class of telephone service address the New England Telephone and Telegraph Company.
101 Milk Street, Boston, Mass.

LAKEVIEW THEATRE
By Special Request
ONE WEEK MORE
"H. M. S. Pinafore"
Bring the children to see the little Middy, Miss Caroline Tyrrell, Lowell's favorite dancer, and all the popular members of the
COLONIAL COMIC OPERA CO.
AND THE GRAND CHORUS
Hundreds are turned away every performance. Order your seats in advance.
Telephone, 316-5.
Every afternoon at 3.
Every evening at 8.15.

LEXINGTON PARK
A Picturesque Forest Retreat,
Opens Daily at 10 A. M.
AT LEXINGTON, MASS.
BAND CONCERTS Sunday afternoon and evening.
Zoological Garden and many other attractions.
For Week Commencing Monday Aug. 10
RUSTIC THEATRE—Seats free. Performances at 3.30 and 8 P. M.
The Alhambra Novelty Company, including Mario and Aldo, Lillian and "Shorty" DeWitt, the Machans and others.
Take the Lexington and Boston St. Ry. cars, which also make the famous
Paul Revere Trolley Trips
taking in the Historical Sights of Lexington and Concord.

ZEMA-CURA
CURES
ECZEMA
Liquid, applied externally. Brings instant relief and permanently cures. At all druggists, 50c. and $1.00, or sent prepaid by THE ZEMA-CURA CO., 3 W. 22d St., New York.

Packer's Tar Soap
For toilet and bath.
Pure as the Pines.

50c BEST WALTHAM MAIN SPRING, Warranted.
Watches cleaned, 75 cents, warranted. Clocks repaired, 50 cents up. Jewelry repaired. Cash paid for old gold and silver. 25 per cent. saved on all kinds of watches and clocks, as we buy direct from factory. Open evenings.
WALTHAM WATCH REPAIRING CO.
195 Middlesex Street.

You Cannot Ask for Anything in the
ELECTRIC LINE
That You Cannot Get at
DERBY & MORSE'S
All orders promptly attended to. 64 Middle Street. Telephone 468-4.

MEN AND WOMEN.
Use Big G for unnatural discharges, inflammations, irritations or ulcerations of mucous membranes. Painless, and not astringent or poisonous.
Sold by Druggists,
or sent in plain wrapper, by express, prepaid, for $1.00, or 3 bottles $2.75.
Circular sent on request.
CURES in 1 to 5 days. Guaranteed not to stricture. Prevents Contagion. THE EVANS CHEMICAL CO. CINCINNATI, O. U. S. A.

Are You Going Away
If so you should call at Devine's Trunk Store. We can save you money enough to pay your car fare, either on a trunk or dress suit case or any other thing in the trunk line. Remember the place,
P. F. DEVINE'S TRUNK STORE
88 MERRIMACK STREET.

IRON-OX
Tablets
For the Bowels.
Not purgative nor cathartic, but gently laxative and tonic. For sale by druggists, 25 cents.

AUGUST
IS QUARTER MONTH AT
WASHINGTON SAVINGS INSTITUTION
Don't Delay Depositing
265 Central Street
GEORGE M. HARRIGAN, Treas.

ROACH DEATH
Does Kill Roaches
20 cents box

C. B. Coburn & Co.
63 Market St.

JOHN M. FARRELL, Auctioneer
OFFICE, 162 MARKET STREET, LOWELL, MASS.

Auction Sale of Household Furniture
Saturday, Aug. 15, at 1 o'clock p. m.
AT 348 WALKER ST., BETWEEN BRANCH AND WESTFORD STS.

As nice a lot of furniture as ever was offered at auction, consisting of 1 Organ that cost present owner $375; Plush Parlor Suite, Mahogany Center Table, extra Plush Chairs, 8-foot extension Oak Table, 6 Oak Dining Room Chairs upholstered in leather, black Walnut Sideboard with French Plate Glass, Marble Top, a fine looking piece of furniture, cost $175.00 3 full Black Walnut Chamber Suites, Plate Glass, with marble tops, as good as new, No. 8 Elm City Range with water front, Gas Stove, 8 pair Lace Curtains, 3 Brussels Carpets, lot Rugs, Window Shades, Crockery, Kitchen Ware, Stable and Garden Tools, and a great many useful articles that space will not allow mentioning. Attend this sale if you want good furniture at your own price. All to be sold to the highest bidder.

EXTRA

5 O'CLOCK

POPE FAINTED

He Was Overcome While Celebrating Mass

By Associated Press to The Sun

ROME, Aug. 11.—11.15 a. m.—Pope Pius X had a fainting fit this morning while celebrating mass. His Holiness soon revived.

The pope has been over-exerting himself to such an extent lately that his naturally strong constitution was unable to bear the burden during the coronation ceremonies. He has been unable to sleep for a whole night on account of nervousness, while the receptions yesterday made it worse.

Last night his holiness was very much agitated, still he insisted on admitting this morning to hear his mass all Venetians who had journeyed to Rome purposely to attend the coronation. They numbered about 300 when the mass began in the Pauline chapel and the air was vitiated with the temperature above 90 degrees.

Pope Pius was seen to grow paler and paler, finally throwing out his hands as though seeking support. He would have fallen had not Mgr. Bressan, his private chaplain, been quick to catch him.

It is impossible to describe the confusion and alarm among the worshippers while the pope lay motionless and unconscious with his eyes closed. Fortunately among the Venetians present was Dr. Davenzira, who for nine years had been the pope's attending physician at Venice but had been called only once during that time to treat a sore throat.

Davenzira gave the pontiff immediate assistance while the messengers telephoned Dr. Lapponi. The latter rushed to the vatican but did not arrive until after the pope had been restored to consciousness and taken to his own apartments.

BETTING QUIET

On the Jeffries-Corbett Bout

By Associated Press to The Sun

SAN FRANCISCO, Aug. 11—While betting is rather quiet on the big fight about to come off between Corbett and Jeffries, the lack of interest in this respect is more than made up by the enthusiasm which is being developed all over the country in the coming contest. The sale of seats for the contest will be the largest in the annals of pugilism in this city. The gate receipts, it is said, will amount to $50,000 and it is expected that nearly a third of the audience will be made up of visitors from out of town. A party is being made up as far away as Philadelphia and reservation made of a block of 20 seats. Both the men are now tapering off in their training. Corbett still does a fair amount of work, but it is principally limited to physical culture movements.

At Harbin Springs, Jeffries is finishing up work and he will arrive here on Thursday. Both men are said by experts to be in the pink of condition.

DESERTED CLERGYMAN

IN ORDER TO MARRY HER FIRST LOVE.

By Associated Press to The Sun

SOUND BEACH, Ct., Aug. 11—The marriage of Benjamin Farrington Hunt and Mrs. Mert Carpenter Frances, which took place here Saturday evening at the home of the bride's parents, Mr. and Mrs. Nathan Carpenter, was a surprise.

Mr. Hunt is 45 years old and his bride is 12 years younger. Twenty years ago Mr. Hunt married his present wife's sister, and Mert Carpenter, then a little girl, often sat on his knee and listened to his stories. Mrs. Hunt died in a New York hospital, and Hunt lived for several years with the deceased wife's family. He was attentive to his sister-in-law and it was thought they were engaged. But during Mr. Hunt's absence on a business trip the young woman was introduced to a young Episcopal clergyman, the Rev. James Frances, whom she subsequently married.

He was a faith curist, and on the birth of her son, prayed for her instead of summoning a physician. Mrs. Carpenter was notified by neighbors and she went to the western New York town where her daughter resided, obtained a physician and nurse and afterward brought her daughter and grandson to her home at Sound Beach.

Mrs. Frances a few months ago obtained a divorce on the ground of cruelty.

SOLD AFTER HOURS

CASE FOR SALEM LICENSE COMMISSIONERS TO SETTLE.

By Associated Press to The Sun

BOSTON, Aug. 11—City Marshal Field of Salem last Thursday night, while watching the liquor shop of J. H. Cahill, saw two men go into the place at 11.10 and buy liquor. He made a complaint to the license commissioners and they gave a hearing yesterday to the marshal and to John J. Cahill, who represented his wife and son in the business.

The marshal stated that because of repeated complaints of the place he watched it that night. He saw these men come down street after the doors had been closed. They knocked, and the bartender opened the door; the men asked for drinks and the bartender got them two glasses of beer. At this point the marshal walked in on them. He told the barkeeper that he was violating the law. The bartender said he knew that, but that it was a common thing to do there.

The Cahills did not make an denial, but admitted that the barkeeper had probably furnished drinks to the two men. Mr. Cahill, Sr., stated that he managed the business for his wife and son, and that he had given strict orders to the barkeeper not to sell liquor after 11. Counsel for Cahill claimed that, by a decision of the the supreme court in a case a few years ago, a licensed liquor dealer could not be convicted for the act of his agent in selling liquor after 11 o'clock, if it was contrary to his express orders. The commissioners took the case under advisement, and will render a decision later.

BARS ARE CLOSED

Chicago Clubs are Out of Business

By Associated Press to The Sun

CHICAGO, Aug. 11.—Following the announcement of the police authorities that dram shop licenses must be taken out for all clubs where liquor is sold, the club house of the Chicago Athletic Association has become "dry." The total abstinence decree was announced after the meeting of the board of directors by President Alexander H. Revell, who said:

"We have voted that no drinks be sold over the bar and the ruling will be vigorously enforced. We do not wish to get into trouble with the law, and we shall not seek to evade."

Thirteen other clubs have served notice on City Clerk Lahiff that they have abandoned their bars. Among this number are the Lincoln, Menoken, Automobile, Tuscarora and Press clubs. The reason given by the smaller clubs for this step was the fact that they could not afford to pay the $500 license fee.

EVANGELIST AVERY

TO SPEAK IN METHUEN WEDNESDAY.

On Wednesday evening of this week Evangelist George S. Avery of New York city, is to speak at the Barker District chapel, Methuen, on "Magnifying Possibilities."

Mr. Avery is well and favorably known in this vicinity, having been general secretary of the Lowell Young Men's Christian association, and prominent in association and evangelistic work in Boston, Providence and other places in New England, as well as in other parts of the country. Some years since, he conducted very successful "Tent Meetings" in Derry and Salem, N. H., and elsewhere.

He is an interesting and an instructive speaker, and has acquired a wide reputation as a speaker to young people at conventions and large gatherings on "The Bible," and "Bible Study."

Meeting will begin at 7.45 o'clock p. m.

Kennedy's Oysterettes

The Oyster Cracker with a taste to it.

The Shock Felt

All Over Lowell

WHEN

Harry Richardson

Raised the price of

DOUGHNUTS

—AND—

CRULLERS

To 15c per doz.

People say they are worth it!

GEN. J. WHITNEY

Presents Two Cups for Company Competition

Brigadier General J. H. Whitney of the Second brigade, M. V. M., to which company M is attached, has sent out the following order:

With a desire to increase the efficiency of the brigade in the matter of marksmanship two cups have been presented by the staff of the brigade commander, to be known as the "Gen. Whitney cups," for competition—one for the company attaining the highest standing for efficiency and the other for the company making the greatest improvement over the record of the previous year.

The brigade commander has accepted these cups in behalf of the brigade, and on the recommendation of Maj. O. H. Story, A. I. G. R. P., establishes the following conditions to govern the competition:

The competition for both trophies shall be open to each company of infantry and troop of cavalry in the brigade.

The "efficiency" trophy shall be awarded the company or troop, which at the close of the range season current shall have attained the highest percentage of the figure of absolute efficiency (in the manner indicated in par IV., (c) G. O. No. 5, A. G. O., Mass., 1902) said percentage to be computed on the basis of the maximum legal enrollment of each command.

The "improvement" trophy shall be awarded to the company or troop, which at the close of the range season current, shall have attained the highest percentage of improvement over its record for the season of 1902, as indicated by the report of the I. G. R. P., the computation of said percentage to be made as indicated above.

That the award of both trophies be based on the figures and records officially given out by the inspector general of rifle practice for the season of 1902 and 1903, as the case may be.

GOVERNOR TAFT

Offered $5,000,000 for Friars' Lands

By Associated Press to The Sun

WASHINGTON, D. C., Aug. 11.—Officials of the war department are wondering what the attitude of the new pope will be in regard to the disposition of the so-called friars' lands in the Philippines, and generally in regard to church affairs in the archipelago. There is said to be some ground for the belief that he will carry out the friendly policy inaugurated by his illustrious predecessor.

The negotiations for the purchase of the friars' lands have made little or no progress for three months, owing to disagreement over price. It is learned that Gov. Taft has offered between $5,000,000 and $6,000,000, and that this has been refused. The friars ask $12,000,000, it is said: This price Gov. Taft regards as preposterous.

One of the most difficult political problems, from the American point of view, which Pope Pius X will have to solve will be to bring together the friars and the United States government. From the confidential information received by the war department, it is known that M. Giudi, the apostolic delegate in the Philippines, is working harmoniously with Gov. Taft, and is willing to do anything reasonable looking to the settlement desired by the United States. The hitch seems to be due to the fact that the powers of the vatican are somewhat limited in forcing the various orders to dispose of their lands except at their own price.

It is believed that eventually terms will be reached, and that if Pope Pius X continues the policy of the late pope the question will be settled most amicably.

ENTER CONVENT

Two Young Women Become Grey Nuns

Miss Louise Dubois, daughter of Mr. and Mrs. Adolphe Dubois of 449 Moody street, left Sunday evening for Ottawa where she will enter the Congregation of the Grey Nuns of the Cross. Miss Dubois is only 17 years of age and was well known and liked in French circles. She is the fourth of her immediate family to enter the convent in four years, Misses Clara, Evelina and Annie Dubois, her sisters, being already in Ottawa among the Grey Nuns. Two cousins, Misses Flora and Evelina Dubois, daughters of Benjamin Dubois, are also Grey Nuns, making six members from the Dubois family.

Miss Delvina Guertin, daughter of Mr. and Mrs. Theophile Guertin of Rockdale avenue, left yesterday morning for the convent of the Presentation of Mary, of St. Hyacinthe, Que. Miss Guertin has long been a prominent member of Cercle d'Youville, Companions of the Forest, in which she held the post of auditor and was very popular among all. She was educated at St. Joseph's convent, this city.

A cousin, Miss Celina Guertin of Stanbridge, for two years a resident of this city, enters the convent at the same time as Miss Delvina.

CHARGED WITH LARCENY.

By Associated Press to The Sun

BOSTON, Aug. 11. Inspectors Abbott and Douglass yesterday afternoon arrested William Rogers of 37 Green street in a restaurant on High street, where he had been employed for about a week. He is charged with the larceny of shawls, skirts, waists and a patchwork quilt, all valued at $66, from Miss Emily M. Kirke of 11 Beacon street.

Rogers was locked up in the tombs, and will be arraigned in court this forenoon.

A portion of the fire department was summoned to a fire in the dump on Lakeview avenue this morning. The fire was burning quite briskly when the department arrived, but after a short time it was placed under control.

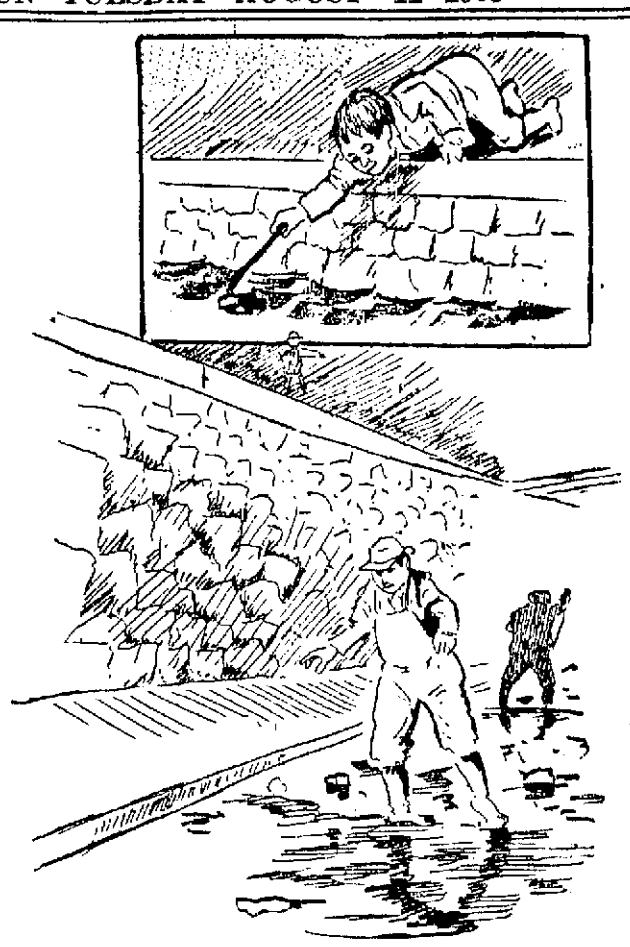

SEARCHING THE CANAL FOR THE BODY OF THE LYMAN BOY.

BOY DROWNED

Fell Into the Prescott Canal

SANK IN THE SWIFT CURRENT

His Body Probably Carried to River

John Francis Lyman, aged six years, and residing at 175 Charles street, lost his life in the Prescott canal yesterday afternoon about 4.30 o'clock. The water was drawn off at six o'clock and seven or eight men went into the canal in search of the body, but at ten o'clock after the bottom had been well searched by the men, the idea of recovering the body in the canal was given up. In all probability the body went through the gate at the Boott mills and into the Merrimack river.

The little fellow with his brother, Fred, two years older, and several other companions who reside in Charles street, came down towards the square looking for wood, and upon passing through Prescott street, walked down the alley in the rear of Gookin Bros. furniture store and began to play on the bank of the canal.

At this place there is a narrow board walk which connects with the locks which turn part of the water into the Concord river and very soon the little fellows were playing on this narrow walk. During the feeling Johnnie Lyman's hat fell into the water and while trying to save it the little fellow lost his balance and fell in also.

When the little Lyman boy fell in his companions seemed to be rooted to the spot where they stood and for fully five minutes none of the boys did anything but look at the struggling child in the water, who was screaming for help at the top of his voice.

A woman who was standing on the East Merrimack street bridge about the time the accident happened said that she saw the little fellow struggling in the canal and that he went down for the last time near the bridge on which she was standing.

It did not take long for the news of the accident to get circulated and shortly after it occurred the bridge in East Merrimack street and along the canal was thronged with people. Undertaker C. H. Molloy was notified to search for the body and the Locks & Canals lowered the water.

The search was begun shortly after seven o'clock when the water was all out with the exception of about three or four feet. About seven or eight swimmers searched the bottom, but at ten o'clock the search was abandoned.

There is little doubt in the mind of Undertaker Molloy but that the body, being small was swept along with the current through the raceway into the river. A search for the body was made in the river at Hunt's Falls this morning.

VERMONT BUTTERINE

1 lb. best, 15c; 10 lbs. best, $1.50; 10 lbs. good, $1.40. New Vermont Butter, best, 25c; teas, 20c, 25c, 30c; coffee 15c. Wholesale packages at any price. Goods No. 1; honest goods.

FLYNN'S MARKET 137 GORHAM ST

Write for the booklet telling why the

JAS. BOSS Stiffened GOLD WATCH CASE

is better than a solid gold case.

The Keystone Watch Case Co., Philadelphia.

PETER J. BRADY

GROCER

Corner Gorham and South Highland Sts.

CHOICE TEAS COFFEES and SPICES

Try our new brands of Flour, the best in the city. "The King Arthur," "Crown of Gold," and "Banquet."

OUT OF TRANCE

EDWARD MITCHELL BROUGHT TO CONSCIOUSNESS.

By Associated Press to The Sun

BOSTON, Aug. 11.—Edward Mitchell, who was found unconscious on East First street, South Boston, Saturday night and who has been in a trance for 36 hours, was yesterday brought to consciousness by the surgeons of the city hospital.

Several tests were made to revive the patient on Sunday by the doctors by the pricking process, but without avail.

Early yesterday afternoon Mitchell regained full consciousness.

The Lowell Cadet band will go to Nashua Labor day, having been engaged by the Labor day committee of that place.

DR. LOUGEST

Has Had More Experience in the Treatment, and Made More Great Cures of Difficult, Protracted and Chronic Diseases and Weaknesses of Men Than Any Other Living Specialist

Dr. Lougest's treatment has been tested on more than twenty thousand (20,000) young, middle-aged and old men, who, as the results of errors or excesses, were tortured by the woes of nervous debility or decay. It has never yet failed, even in the worst cases, to bring back manly power, remove every trace or symptom of weakness, build up the physical and mental health, and prepare man anew for the duties and pleasures of both married and single life.

Lost Manhood seminal weakness, effects of youthful indiscretions, nervous debility, pimples and blotches, hair falling out, loss of memory and energy, impotence, rheumatic pains, discharges and all private diseases quickly and permanently cured by an original and never-failing treatment. Blood poison, ulcers, strictures, varicocele and diseases of the kidneys, bladder and blood cured in the shortest possible time, without the use of mercury or hindrance from business. Dr. Lougest's treatment for the complete cure of Stricture and all unnatural discharges is the most wonderful of modern times. No matter how long the discharge has continued nor how many self styled specialists have failed to relieve, let alone cure, Dr. Lougest will positively guarantee to stop the discharge entirely within 48 three days by means of his New Method Treatment. This treatment removes Stricture, positively without pain, detention from business or the use of obnoxious or injurious medicines. No Experiment! No Failure! Nine-tenths of all the long standing discharges, strictures and weaknesses of men are caused by the experiments of the many inexperienced and self-styled specialists of the present day.

Many a man who has been fooled by the "Pay When Cured" racket, knows that it is the last and only resort of a dying-out pretender to get a patient into his clutches. Beware of such schemes. Don't be deceived by misleading statements such as these seemingly charitable offers.

Don't entrust your lives to anyone not qualified by years of experience to treat you. Don't even step your foot across the threshold of an office run by inexperienced, irresponsible, illiterate pretenders. You had better save your money and let your disease take its own course than be practised and experimented upon and in the end lose both your money and life.

Dr. Lougest's offices occupy the entire building of five floors at 313 Columbus avenue, and they are supplied with every known means and device that science, skill, knowledge and money can provide that will aid in determining the exact location and nature of these diseases and effecting their cure promptly and thoroughly, and by the same sure methods as are used in the most Celebrated Paris Hospitals, which invariably result in

ABSOLUTE CERTAINTY OF CURE

Consultation Free

either by mail or at Dr. Lougest's office, also a free examination, if needed, with the X-Ray light. If unable to call, write for Dr. Lougest's Book, "Diseases and Weaknesses of Men." Rates for treatment are reasonable. A binding guarantee given with every case accepted for a cure.

All dealings with patients are

STRICTLY PRIVATE

A Cure Guaranteed in All Curable Cases or Money Refunded.

Hours 9 a. m. to 9 p. m., Sundays included.

Remember the number, 313 Columbus ave.

313 Dr. LOUGEST Columbus Avenue. BOSTON, MASS. Near Back Bay Sta. 313

DURBIN MAY RUN

May be Pres. Roosevelt's Running Mate

By Associated Press to The Sun

WASHINGTON, D. C., Aug. 11.—President Roosevelt's letter to Gov. Durbin of Indiana, commending him for the stand he took last month against the lynchers, is highly praised by public men here without regard to party. Several senators and representatives who were in town yesterday said that it was most opportune. The president's letter and the determined action taken by Gov. Durbin and other representatives of the law may serve to check the spirit of mob rule.

Incidentally, politicians of both parties think Gov. Durbin is likely to become the most formidable candidate for the republican nomination to the vice-presidency next year. Indiana, still regarded as a doubtful state, has been indicated by Senator Lodge and other friends of the administration as the state from which the man for second place may be drawn.

Neither Senator Fairbanks nor Senator Beveridge—both of whom have been mentioned as likely to be taken for this place—has been willing to accept. Gov. Durbin has not shown any signs of being a candidate, but it is thought that the letter of the president, together with his own action and utterances, will call attention to his admirable public and private record and so lead to his presentation to the next republican national convention as Indiana's candidate for the vice-presidency.

President Roosevelt has not indicated whom he would like to have selected for his running mate next year, but it is very evident that he thinks highly of Gov. Durbin. It is known that for some time friends of the president have had an eye upon Gov. Durbin with a view to the future.

TO ROB TOMB

ATTEMPT ALLEGED TO HAVE BEEN MADE IN CAMBRIDGE.

By Associated Press to The Sun

BOSTON, Aug. 11.—Although there is no confirmation of the report, it is rumored that an attempt has been made to force an entrance to a private tomb in a Cambridge cemetery.

When asked what they knew about it, both the police and the cemetery officials said the report was untrue. From what was heard it seems that the attempt was made some time previous to Aug. 2.

Which tomb it was that was attacked could not be ascertained, but rumor has it that it belongs to a prominent Boston family.

A large screw-driver was discovered in front of the tomb by an employe of the cemetery, who on closer examination discovered that holes that had been bored in the three hinges of the iron door. A vigilant watch is being kept around the place.

HIGHLAND READING CLUB.

The Highland Reading club met with Mrs Labue on Butterfield street last evening. After a short business session, the club took up the reading for the evening, the third act of "Romeo and Juliet." The membership list in this society is complete and already a waiting list is in evidence, so popular has the club become with the young people of the Highlands.

INVESTIGATION

Of Whipping of a White Woman

By Associated Press to The Sun

ATLANTA, Ga., Aug. 11.—The General Assembly will investigate the whipping of the white woman convict, Mamie Dechrist, at the Milledgeville prison farm, who was convicted of a diamond robbery in Savannah, and it may be an investigation of the entire prison system will be the result. Yesterday the senate passed a resolution appointing a committee of five to ascertain all the facts in the case and report at once. Four similar resolutions made their appearance in the house.

A resolution similar to that passed by the senate, will be passed by the house tomorrow without opposition. Other resolutions are pending providing for the appointment of committees to investigate the conditions in all the convict camps and on the state farm, especially with regard to punishment of women and the association of the races. The charge was made on the floor of the house by two members today that the white women confined at the prison farm are compelled to work in fields and in digging ditches alongside of negro women.

The difficulty is that the present legislature comes to an end, sine die, Wednesday night. One of the resolutions offered even went so far as to direct the discharge of the prisoner, Miss Dechrist.

It is proposed, however, that the committee to investigate the general condition of the prison system throughout the state shall sit during vacation and report its finding, with recommendations, to the next session. The indignation over the whipping of the woman is increasing over the state, and a report comes from north Georgia county, of indignation meetings. It is still impossible to learn in Milledgeville the cause of the severe punishment. Chairman J. S. Turner of the prison committee has gone there with a view to finding out the facts in the case. Gov. Terrell has today directed that the prison commission make a complete investigation of the matter.

ASSASSINATED

New Yorker Killed in Central America

By Associated Press to The Sun

NEW YORK, Aug. 11—Martin Lippman, formerly of New York, who has been for some years a resident of Central America, was assassinated July 28 while on his way home to his plantation, a few miles from Port Teale, Spanish Honduras, says a New Orleans special.

The news was brought to this city by Frank Angle, who was associated with Lippman in banana planting.

Angle said Lippman left their plantation about five miles from Port Teale to get his mail on the morning of July 27. Two days later a Spaniard living near the plantation notified the authorities that Lippman's body had been found in a cornfield. There was a hole in the back of the head, evidently caused by a bullet wound.

Angle said that some time ago Lippman had trouble with a native Honduran about a land deal and the Honduran had threatened his life. It is supposed that the native waylaid and shot him.

California Prune Wafers

Cure Biliousness and Constipation

The best family medicine for old and young. Made from fresh California Prunes, they contain in a highly concentrated form all the medical properties of a healthful laxative without any mineral or other objectionable ingredients

100 WAFERS, 25 CENTS

YOU CAN EAT WHAT YOU PLEASE if you follow each meal with a CALIFORNIA PRUNE WAFER, which quickly dissolves the most indigestible food, and helps to carry it through and out of the system in a gentle and healthful manner, without the slightest pain, griping or nausea.

SOLD BY ELLINGWOOD & CO., BRUNELLE'S PHARMACY, FRED HOWARD, A. E. MOORS, A. W. DOWS & CO., GEORGE A. WILLSON & CO., A. F. STORY & CO., PLUNKETT'S PHARMACY, FALLS & BURKINSHAW, JAMES O'BRIEN & CO.

A LITTLE TALE ABOUT A KNOWING HORSE.

A Mr. Equine, most intelligent of dumb beasts, had an opportunity to take his pick of oats and corn from two lots. Wisely enough he chose the provender which had been bought here. Moral: To keep your animals content place your grain and feed orders with us.

PAUL VIGEANT & CO.

241-245 MOODY STREET

TELEPHONE 393-2

THE SUN EXTRA

6 O'CLOCK

100 DEAD

As Result of Paris Railway Disaster

By Associated Press to The Sun

PARIS, Aug. 11.—Eighty-four bodies have been recovered and the death list probably will exceed one hundred in the underground railway disaster which occurred here last night.

The wreck, which occurred on the Metropolitan Electric railway, assumed the proportions of an awful catastrophe during the early hours this morning when more than four score bodies of the burned and suffocated victims were removed from subterranean passages.

The work continues and indications are that the death list will perhaps exceed five score.

The scene at the mouth of the tunnel where the victims were brought forth were of the most heartrending description—men, crowds of weeping men, women and children struggling forward in an effort to recognize their missing relatives and friends. Most of the victims are from the middle and working classes as the trains were carrying them home from their work.

Although the accident occurred at 8 o'clock last evening, the officials and firemen were unable, until early this morning, to descend into the tunnel owing to the blinding clouds of smoke from the burning train. Frequent attempts were made by heroic volunteers whom it was necessary to rescue, half suffocated and carry away to the hospitals.

At ten minutes after three, Sergeant Ahearns, wearing a respirator, succeeded in making the descent. He remained several minutes and brought the first information to the effect that corpses were strewn all about the roadway of the tunnel. Then he collapsed and was taken to the hospital. Twenty-five minutes later firemen forced their way down through the tunnel station at Menilmontant and returned soon afterward with seven bodies, two men, two young boys and three women. These persons had been asphyxiated, as their positions showed they had been groping through the smoke that filled the tunnel seeking a way to escape when they were overcome.

The work of bringing up bodies went on steadily after that under the personal direction of Prefect of Police Lepine, who summoned a large reserve force to hold back the surging crowd including the relatives of the victims.

Long lines of ambulances were brought into requisition and the bodies were carried to the morgue and the nearby military barracks.

After daylight the crowds at the entrances to the tunnel increased to enormous proportions, obliging the police to form a solid cordon through which were admitted only those seeking to identify their relatives among the victims. The failure of many women and children to return home during the night gave many the first news of the catastrophe. Fathers and mothers came hurrying to the mouths of the tunnel to try to find the absent ones.

At the second descent, the firemen found a great number of bodies massed near the ticket office of the station where many had evidently been overcome while securing tickets. They had been surprised by the columns of smoke and had sought to run back up the stone stairway leading to the street. A struggle had ensued and some had escaped but the others had been trampled on. One woman had fled within the ticket office, where her body was found. The ticket seller succeeded in escaping.

At the station of Les Charonnes the same scenes of death and despair had been enacted. The accident occurred between the stations of Menilmontant and Les Charonnes so that the work of salvage proceeded from both ends of the tunnel. In addition to the blinding smoke, the tunnel belched forth a terrific heat, as one of the trains was slowly burning within. The firemen succeeded in throwing several streams of water in the direction of the wreck, while some of the firemen and military engineers at great hazard, pushed on inside the tunnel. They brought out two bodies and soon afterwards three more. The latter were laborers who had almost succeeded in reaching the exit when they were overcome and suffocated.

Further on the firemen stumbled on a mass of bodies. They were the passengers of the burned train. They fled from the coaches when the fire broke out and groping through the clouds of smoke sought the exit at Les Charonnes station. But the tunnel makes a sharp turn near the scene of the disaster and at the angle the entire mass of humanity apparently became tightly wedged. The panic which took place at this point within this dark subterranean passage must have been terrific.

The corpses from this death angle soon swelled the list until at 6.50 a. m., Prefect Lapine placed the number of victims at 45 already recovered, while the steady file of firemen bringing up bodies continued.

Mr. Lapine summoned a large force of doctors and municipal officials, who superintended the removal of the bodies. The number of corpses brought up from the angle where the mass was wedged was so large that four and eight bodies were placed in each ambulance. Many of the victims had handkerchiefs stuffed in their mouths, they having evidently tried to keep out the asphyxiating smoke. Some women held their children tightly clasped in their arms.

As the firemen brought out the bodies agonizing cries went up from women and children who recognized their dead husbands and fathers. The clothing of the victims indicated that they were most entirely second class passengers. There were several first class coaches on the trains and it is believed that their occupants were also among the victims. The body of one woman was handsomely dressed while two of the male victims were evidently persons of importance.

About seven a. m., the bodies of ten women were brought out at the same time. They had evidently been together in the compartment for women and sought to escape in a company when they were overcome. The bodies of two little girls and three infants were found with them, clinging to their mothers.

Many poor people claimed the bodies of their children and relatives and tried to take them home, but the police gently but firmly insisted on the bodies being taken to the morgue and barracks in order that the magnitude of the catastrophe might be determined.

The president of the municipal council announced that the city of Paris would bear the entire expense of the funerals of the victims.

By 8.30 a. m., the total of the bodies lying at the morgue had reached forty and the total at the barracks of the municipal guard forty-four, making eighty-four all together.

At nine o'clock the number of bodies was unofficially estimated at above 100.

A terrible panic occurred among those behind and the horror of the situation was increased by a third train crashing into the fiery mass and adding another crowd of panic-stricken passengers to those seeking an outlet. The officials at the stations were the first to become aware of the disaster by the clouds of smoke rising from the tunnel and the staggering forth of a few of the stronger men and two women who had been able to make their way through the dense smoke and darkness. Those who got out were unable to give any information concerning the others left behind, but they told of stumbling over bodies all along the tracks.

The cars continued to burn until 20 were consumed. The burning debris gave forth a fierce heat which puffed out of the mouths of the stations of Les Charonnes and Menilmonte. Most of the trainmen escaped, but the conductor of the train causing the accident was seriously injured. The escape of the trainmen is attributed not to their lack of attention to the passengers, but to their superior knowledge of the subterranean passage, which enabled them to hasten forward in spite of the obscurity. Several soldiers were among those who effected their escape. They were slightly injured, however, and were taken to a hospital. Two women who escaped were partially asphyxiated.

A number of heroic incidents occurred. One of the employes of the road nearly lost his life in seeking to make his way through the smoke to aid the victims and is now in the hospital. Several soldiers and firemen risked their lives in attempting to succor the passengers. Prefect Lepine himself took his life in his hands by entering the tunnel and proceeding a considerable distance until smoke drove him back.

The causes of the accident are engaging the attention of the officials. Several versions of the disaster are given, but the main facts established are:

The train which caused the accident came from Porte Dauppine, in the western part of Paris, and circled the northern quarter of the city. In this quarter—a manufacturing section—the train picked up numbers of workmen who after their day's work were returning to their homes in the eastern arrondissements of the city. On reaching the neighborhood of the cemetery of Pere la Chaise the electrical motor failed to act properly and the train waited at the station Les Charonnes until the arrival of a second train, which pushed the crippled train forward, making a total of 16 coaches.

After proceeding about 200 yards towards Menilmonte station the damaged dynamo set fire to the engine of the first train. The fire burned fiercely, raising quantities of smoke. Simultaneously the electric lights on the train went out, leaving the passengers in total darkness except for the light of the burning engine far ahead. This impeded the passage of the trains toward Menilmonte. The terror-stricken passengers got out and tried to grope their way back to Les Charonnes. The powerful electric current which continued in the rails is believed to have stunned or killed many. A number of the passengers managed to reach Les Charonnes station, but the main body of the passengers was overcome by the heat and smoke.

INCREASE STOCK

Bourne Mills May Increase Capital Stock

By Associated Press to The Sun

FALL RIVER, Mass., Aug. 11.—A meeting of the stockholders of the Bourne mills will be held August 17 to consider a proposition by the directors to increase the capital stock from $400,000 to $1,000,000. Sometime ago $400,000 debenture bonds were issued for the completion of a weave shed for the corporation, and it is expected that the money raised by the new stock issue will take up these bonds.

HIS THIRD MARRIAGE

FORMER GOVERNOR LUBBOCK IS 90 YEARS OLD.

By Associated Press to The Sun

DALLAS, Texas, Aug. 11.—Former Gov. F. B. Lubbock is to be married next Wednesday. His bride-to-be is Miss Lu Scott, of Abilene, Texas. This will be his third marriage. Gov. Lubbock is in his ninetieth year, hale and hearty, and the bride is said to be young. He was the confederate governor of Texas and was captured with Jefferson Davis and John H. Reagan at the close of the war between the states.

AN INJUNCTION

TO RESTRAIN MEMBERS OF CITIZENS' PROTECTIVE LEAGUE.

By Associated Press to The Sun

GEORGETOWN, Colo., Aug. 11.—Judge Owens has issued an injunction against every member of the Citizens' Protective League, restraining them from in any way interfering with the eighteen members of the Idaho Springs miners' union who were driven out of the town just after the blowing up of the compressor of the Sun and Moon mine. Immediately after the issuance of the temporary restraining papers, attorneys representing the 18 miners and the western federation of miners, offered criminal complaints against the members of the Citizens' Protective League of Idaho Springs. Warrants against each of them were issued and the sheriff was instructed to start today and arrest all he could find and send them at once to Georgetown to appear before Judge Owens.

RUNNING HALF TIME

ON ACCOUNT OF COTTON CURTAILMENT.

By Associated Press to The Sun

WILLIAMSTOWN, Mass., Aug. 11.—The Boston Finishing works here, are running only three days a week because of a lack of orders caused by the curtailment of the production of cotton cloth. Some of the employes of the Williamstown Manufacturing company, which failed to start its mills yesterday, left for North Adams, where they secured employment in one of the mills there.

FLORIDA AND CUBA FAILED.

Perhaps too much was expected.

A wealthy New Yorker writes as follows:

"I had read with interest all the booklets sent out by the different hotels in Florida, and with a glad heart started South in search of health, but at Tampa was taken down with Malarial Fever. A sea voyage to Key West did not improve me, and at Havana, Cuba, I developed Chronic Dysentery. Started for home, reaching The Polyclinic Hospital, New York City, April 10th, having lost thirty pounds on the trip; had no appetite; my liver was apparently dead. The small intestines were inflamed and caused constant pain.

"All this is on record at the Hospital. Your Abbey's Salt of Fruits has cured me after all else had failed. Most surprising to me is the pleasant taste, and lack of all griping pains, which usually follow a dose of pills or other laxatives. I am now in better health than I have been since I can remember. My digestion is good, my eyes are bright, the bowels have been restored to their normal condition, my brain is clear and hard work does not bother me at all.

"I am thoroughly convinced that Abbey's Salt of Fruits contains some marvelous powers, unlike anything I have ever tried. Please do not publish my name, for I will tell all of my friends about it. I believe that stomach and bowel troubles will be a thing of the past when Abbey's Salt is used in every home."

Send your name for a free sample to-day, address The Abbey Effervescent Salt Co., Ltd., 9-15 Murray Street, New York City; 144 Queen Victoria Street, London, England; 712 Craig Street, Montreal, Canada.

Properly Fitted Glasses

Aid the eyes to see without fatigue. . . .

CEO. C. ROGERS

145 MERRIMACK STREET.

CHICHESTER'S ENGLISH

PENNYROYAL PILLS

Original and Only Genuine. SAFE. Ask Druggist for CHICHESTER'S ENGLISH in RED and Gold metallic boxes, sealed with Blue Ribbon. Take no other. Refuse Dangerous Substitutions and Imitations. Buy of your Druggist, or send 4c. in stamps for particulars, Testimonials and "Relief for Ladies," in letter, by return Mail. 10,000 Testimonials. Sold by Druggists everywhere. Chichester Chemical Co. Madison Square, PHILA., PA.

A FATAL DRIVE

Prominent New Haven Man Killed in Idaho

By Associated Press to The Sun

NEW YORK, Aug. 11.—The fact that Philo S. Bennett, the senior member of the wholesale grocery and tea importing firm of Bennett, Sloan & company had been killed at Thunder Mountain, Idaho, was not known by the members of the firm until the news was read in today's papers. Later, a telegram from Dr. R. Melville Cramer, from Boise, telling of the accident, was received, stating: "Terrible catastrophe coming down mountain. Brake broke. Wagon in turning pinned Mr. Bennett's head against a tree, killing him instantly. Inform Mrs. Bennett. Have had body embalmed. Await instructions. My injuries will not allow me to travel for several days."

Mr. Bennett, accompanied by Dr. Cramer, S. B. Whittier of Brooklyn, and O. J. Gaige of Philadelphia, went to Idaho about three weeks ago to inspect some mines as well as on pleasure.

Mr. Bennett's home was in New Haven. He had formerly been a leading republican, but became one of Mr. Bryan's most intimate friends in the east and was a presidential elector from Connecticut on the Bryan ticket in the last campaign.

INTERNATIONAL GAME

PHILADELPHIANS VS. GENTLEMEN OF SCOTLAND AT CRICKET.

By Associated Press to The Sun

EDINBURGH, Aug. 11—The cricket match between the Philadelphia eleven and the Gentlemen of Scotland, which began here yesterday, when the Philadelphians made 502 runs in their first innings, was continued today. The Scottish team on going to the bat this morning made a poor showing against the splendid bowling and fielding of the visitors. At lunch time they had lost five of their wickets for the paltry total of 34 runs.

The Kent cricket team will go to America at the end of August to play a series of matches.

STATE BOARD

TAKES HOLD OF THE B. & A. STRIKE.

By Associated Press to The Sun

BOSTON, Aug. 11—The State Board of Arbitration has placed itself in communication with all parties involved in both the machinists strike at Boston & Albany, and the strike at the Holyoke paper mills. In connection with the machinists strike, the board has rescured the consent of the railroad officials to have the controversy arbitrated. The employes however, have not yet decided what to do.

LET'S ALL MOVE

NEW BEDFORD'S TAX RATE IS ONLY $18.

By Associated Press to The Sun

NEW BEDFORD, Mass., Aug. 11.—The assessors made public today the tax rate for 1903, which will be $18 a thousand as opposed to $17.40 a thousand last year.

The total valuation is $62,567,529.

The population of the city, estimated on the number of polls, is 71,736.

GRAND ENGINEER

OF BROTHERHOOD OF LOCOMOTIVE ENGINEERS.

By Associated Press to The Sun

CLEVELAND, O., Aug. 11.—W. S. Stone, of Eldon, Iowa, has been elected to fill the unexpired term as grand chief engineer of the Brotherhood of Locomotive Engineers. After the election, the executive committee of the brotherhood said that no fear need be felt of any radical change in the policy of the brotherhood and that the new grand chief will carry out the conservative principles advocated by P. M. Arthur in every sense.

CURRAN AND LOWERY

MAY BE APPOINTED POLICE CAPTAINS.

By Associated Press to The Sun

BOSTON, Aug. 11.—While not officially announced, it is expected that Lieutenants Daniel E. Curran of the Roxbury Crossing station and William J. Lowery of station 15 will be appointed captains upon the reading of the next general order in the police department next Friday evening.

Sergts. Rufus G. Fessenden of station 1 and Albert R. Lovell of the East Dedham street station are the fortunate ones to be appointed lieutenants. The sergeancies fall to Special Officer William McGuire of the Joy street station and Patrolman Taylor of division 4. With the exceptions of Lieutenant Curran and Patrolman Taylor, all were obliged to pass a physical examination, and were examined by Dr. Prince at the commissioners' office early yesterday, upon being called down to police headquarters. All qualified.

In the appointments of Lieutenants Curran and Lowery, it is simply another victory for the Grand Army veterans. Both lieutenants, being honorably discharged at the close of the war in '65, come under the veterans' preference act.

STOLE COPPER WIRE

OFFICER O'CONNELL ARRESTED THREE BOYS.

Thomas Delaney, William Grilin and John Shilby, all boys, were arrested by Officer O'Connell near the power house in Middlesex street this forenoon and were locked up at police station on the charge of stealing copper wire, the property of the Boston & Northern street railway company.

DEMAND FOR AID

At Relief Station is Increasing Daily

Several Sufferers Unable to Apply in Person for Aid—Relief Fund Goes Over $12,000 and is Still Growing

A party of one dozen women and children were visitors at the relief depot this morning and they kept Rev. Mr. Wright busy every minute until noon. All who called had identification cards from Selectman Blaisdell and this morning it became evident that there are several persons in need who are unable from one cause or another to go out to Tewksbury for their card of identification, which is the first step toward getting any relief.

For example, George Perrusse who was badly injured in the explosion is living with his sister, Mrs. Supremant, at 73 Prince street, this city. He is so badly crippled that it is only with great difficulty that he moves about. His sister cannot afford to keep him without pay for his board and he is unable to go out to Tewksbury to get the necessary identification card. It would be advisable for sufferers who are unable to move about to write to Selectman Blaisdell and undoubtedly he will attend to the cases without delay.

Selectman Blaisdell devotes the entire day to the relief headquarters in Wigginville and attends to the distribution of aid. The committee on claims is making considerable progress in its appraisal of property losses, but will not be ready to report for some little time yet.

MANCHESTER BOYS CONTRIBUTE.

Mayor Howe has received from two Manchester boys the following fine letter that tells its own story:

Manchester, N. H.

To His Honor, Hon. Charles E. Howe.

We are two boys, aged respectively 13 and 12 years. We both have kind papas and mammas and it made us feel bad to read about the Lowell accident that cost so many little boys like ourselves their lives, and injured so many others. The more we thought about the matter we wished that we might do something to help the boys now in the hospital or in the care of the doctors at their homes. After thinking it all over we made up our minds to give a magic lantern exhibition and sort of literary entertainment so as to raise money and send it to the boys that got hurt or else give it to the families and friends of them that got killed.

We gave an exhibition on Thursday night. One of us gave a lecture on "Gold Mining in Nome," where both of our papas are helping operate a big mine. Then the other gave a lecture on "Astronomy." One of us dressed up in Alaska furs. We sold 107 tickets, and we send the money, $4.85, and would like you to give it to any one of those that got hurt in the explosion. We are sorry we haven't more to send. We hope it will not be too much trouble for you to deliver this for us.

Respectfully yours,
HAROLD R. DOW,
208 Saginaw Street.
HERBERT F. WILLEY,
320 Mammoth Road.

RECEIVED FULL WEEK'S PAY.

The help at the U. S. Cartridge company works were agreeably surprised last week when they were paid off to find that they had been given full week's wages for the time during which the shop was closed down. At the time of the explosion the larger part of the people employed there went out and did not return until the next Monday but they were paid for 58 hours just the same.

THE RELIEF FUND.

Previously acknowledged	$11,981.73
Employes Lamson C. S. S. Co.	100.00
Joshua M. Stover	100.00
William H. Bagshaw	100.00
Thomas F. Fallon	50.00
Fifth Street Baptist Church	40.00
Box, Merrimack Square	10.43
Box, Merrimack Square	9.07
Total	$12,371.93

This does not include the Boston contributions in the vicinity of $1000.

WORK AT RIVERSIDE PARK.

Relief work is assuming great activity in the vicinity of the recent explosion. Today forty men are busy repairing chimneys, putting in doors and windows and doing other necessary work to make some of the wrecked tenements habitable to the owners. The relief committee realizes that while the families have no means of lighting a fire they must receive rations daily and be provided also with warm clothing. It is much easier to repair the houses than to continue to do this very long.

The committee on claims is working hard and has got as far as the corner of Lee avenue and Billerica street. They are investigating all losses in buildings, furniture and personal property.

Officer Chandler is making a canvass of the town to find out all who were injured personally. After the town of Tewksbury has been canvassed the committee will canvass the damages done in the city of Lowell.

MORE FOOD CONTRIBUTIONS.

Contributions of food, clothing, bedding, etc., were received today at the Relief depot from Mrs. J. K. Farman, Mrs. A. L. Butman, Mrs. W. G. Gunther and three friends.

THE CONTRIBUTION BOXES.

The contribution boxes in Merrimack square are intended for those who may be disposed to give small amounts to aid the sufferers, but who do not want to have their names mentioned in the press. It should be remembered that the explosion robbed many children of their parents and that should cause the children to collect for the benefit of the orphans. The little Riggs child was robbed of its mother and nearly killed at the same time. There are many others. Every little counts. Don't forget the red boxes on Merrimack square.

CARPET WEAVERS CONTRIBUTE.

At the regular meeting of the Ingrain and Axminster weavers' union held at Matthews' hall, Monday evening, Aug. 10th, it was voted to place fifty dollars in the hands of a committee to be used for the most needy sufferers from the explosion at South Lowell.

Karo

CORN SYRUP

The new table delicacy that coaxes a new appetite and *makes you eat.*

10c, 20c, 50c, at all grocers.

CORN PRODUCTS CO., New York and Chicago.

Perspiration Odors Cured

The use of Spiro Powder is a sure means of relief from the odor of perspiration.

SPIRO POWDER

is a pure odorless antiseptic—Dusted in the armpits, on the dress shields, body, feet and clothing, it positively destroys and prevents the odor of perspiration. Relieves chafing and prickly heat. Wear Korn Dress Shields and use Spiro powder and be free from the annoyance of perspiration.

Korn Dress Shields and Spiro Powder are

FOR SALE BY

A. G. POLLARD & CO.

J. F. ROGERS UNDERTAKER

OFFICE—318 Central street. RESIDENCE—29 Cedar street. Telephone connection. Hacks furnished for all occasions.

LEMOTT ARRAIGNED

DOVER MAN WHO CUT A FELLOW WORKMAN.

By Associated Press to The Sun

DOVER, N. H., Aug. 11—Louis Lemott, the barber who was arrested yesterday on the charge of cutting a fellow-workman, Daniel Bohan with a razor, was arraigned in the police court today and pleaded not guilty. Owing to the condition of Bohan, the case was continued for one week. Bail was fixed at $1000 and being unable to secure that amount, the defendant was committed to jail.

The alleged assault occurred yesterday. Lemott and Bohan it is said, had a dispute over the question of a half holiday and Bohan received a bad razor cut in the throat and one in the leg. A physician testified today that Bohan's condition is very serious.

FOR 28 YEARS THE

7-20-4

has been the New England favorite 10c cigar. Competent judges say they are now better than ever.

LITTLE GOLD DUST

as a 5c cigar has a record that speaks for itself. For sale by all dealers.

R. G. SULLIVAN, Mfr., Manchester, N.H.

SKIN-TORTURED BABIES

Rest for Tired Mothers and Instant Relief and Speedy Cure for Skin-Tortured, Disfigured Babies, in Hot Baths with

CUTICURA SOAP

And gentle anointings with Cuticura Ointment, greatest of skin cures.

CASTORIA

For Infants and Children.

The Kind You Have Always Bought

Bears the Signature of Chas. H. Fletcher

Window Glass AND PUTTY

Complete Assortment of Sizes

W. T. S. BARTLETT,

The Uptown Hardware Store,

653-659 MERRIMACK ST.

RHEUMATISM CURED

Positive Guarantee to Cure the Worst Chronic Cases

Murphy's Rheumatic Cure cures all forms of Rheumatism by eradicating rheumatic poisons and acids from the blood, no matter how long standing, if a thorough trial be given.

M. R. C. TRADE MARK

"Am Entirely Free From All Aches and Pains."

Testimonial from a Well-Known Lowell Citizen Who Had Been a Sufferer for Eight Years.

The D. J. Murphy Co.

Dear Sirs—I deem it a duty I owe to the public generally to add my testimonial in relation to the merits of your Rheumatic Cure. I have been a sufferer from that most aggravating disease, "Sciatic Rheumatism," for the past eight years, and have used most of the advertised Liniments, Remedies, Cures, Pills, Plasters, Magnetic Appliances, Baths and many Physicians' prescriptions, and obtained relief only for a brief period, then back again to the old business of suffering, until about the first of November last, when I ordered from you one-half dozen bottles of your Rheumatic Cure. Before I had taken the first bottle I felt much better, and after the fourth I felt myself a new man. Previous to its use I was unable to reach my home from my place of business without stopping from exhaustion and pain. I can now walk without pain or difficulty, and am entirely free from all aches and pains, such as I had to endure for eight long years.

Sincerely yours,
D. F. SULLIVAN, 65 Clare St., Lowell, Mass.

For sale by the following druggists: Ellingwood & Co., corner Central and Merrimack streets; Falls & Burkinshaw, 418 Middlesex street; C. A. Daly, 318 Suffolk street; Lowell Pharmacy, 652 Merrimack street; E. T. McEvoy, 709 Lawrence street; Carter & Sherburne, 3 Merrimack square; J. T. Sparks & Co., 747 Lakeview avenue; Howard's Drug Store, 197 Central street; C. E. Carter, two stores, corner Westford and Pine streets, and corner Branch and Smith streets; R. J. Lang & Co.; Frye & Crawford, Belvidere Drug Co.; F. E. Bailey, Merrimack street, corner John; C. A. Daly, Suffolk street.

If your retail druggist does not keep it in stock, send direct to the D. J. MURPHY CO., 525 Dutton St., Lowell, Mass.

PRICE ONE DOLLAR A BOTTLE

NIGHT EDITION

6 O'CLOCK

MOB CONFERENCE

Chathauquans Discuss the Negro Lynching Problem

By Associated Press to The Sun

CHAUTAUQUA, N. Y., Aug. 11.—Unique among all summer gatherings is the "mob conference" now on at Chautauqua. The alarming increase of mob spirit shown by feuds, lynchings, riots, assassinations and other lawlessne happenings, lends great interest to this conference.

John Temple Graves of Georgia, in his address before the conference today on "The Mob Spirit of the South" defended lynch-law as a remedy for the crime of rape, holding that though lynching is criminal, it is justified by the crime which provokes it and will never be discontinued until that crime is eliminated and this could be done only by the separation of the two races in the United States. He continued:

"The problem of the hour is not how to prevent lynching in the south, but the larger question: How shall we destroy the crime which always has and always will provoke lynching? The answer which the mob returns to this vital question is already known. The mob solves it with the rope, the bullet and sometimes—God save us—with the torch. And the mob is practical; its theory is effective to a large degree; the mob is today the sternest, the strongest and the most effective restraint that the age holds for the control of rape."

The lyncher does not exterminate the rapist but he holds him mightily in check. As a sheer, cold, patient fact, Mr. Graves said the mob stands today as the most potential bulwark between the women of the south and a carnival of crime as would infuriate the world and precipitate the annihilation of the negro race. The masses of the negro, he held, are not afraid of death coming in a regular way. They love display and the spectacular effect of a trial and execution appeal to their imaginations.

Anticipation of the processes of the law would not be adequate to eliminate lynching. The repeal of the amendments and the establishment of negroes' inferiority in law and society, said Mr. Graves, though desirable, are not sufficient. "for the negro," he added, "is a thing of the senses and with this race and with all similar races the desire of the senses must be restrained by the terror of the senses—if possible under the law." No influence of suppression so mighty and effective could be brought to bear as a law-making amputation the penalty for the crime of rape, the speaker held.

No statute will permanently solve this problem. Religion does not solve it. Education complicates it. Politics complicate it. "The truth which lies beyond and above all these temporizing expedients," he concluded, "is that separation is the logical, the inevitable, the only solution of this great problem of races.

MYOPIA CLUB

GOLF PLAYERS DEVOTE DAY TO PRACTICE.

By Associated Press to The Sun

HAMILTON, Mass., Aug. 11—Playing on the Myopia Hunt club golf course was confined this forenoon to practice by both the visiting British college teams and the American teams in anticipation of the foursome match between the players this afternoon.

Walter J. Travis of Garden City, the former national champion, arrived today from Vermont.

The officers of the United States Golf association had a meeting with the captain of the British team and it was arranged that in all matches after tomorrow, played throughout the country, there shall be foursomes in the morning and singles in the afternoon. It is likely that most of the matches will be played with 11 men on a side and the singles for 18 holes.

BEACH CARNIVAL

ASSOCIATION FORMED TO GET UP A FESTIVAL PERIOD.

By Associated Press to The Sun

REVERE, Aug. 11.—The Revere Beach Carnival association was formed at Revere beach yesterday, to promote the free carnival to be held at the beach within a few weeks. The meeting was held at the Johnstown flood building, and Richard Cann of that attraction was chosen president.

Ernest H. Pierce, publisher of the Revere Journal; William H. O'Neill, manager of Crescent Gardens theatre and the Point of Points, and John Abbott were appointed to confer with the railroads running to the beach regarding their wishes as to the date of the carnival. Tomorrow evening there will be a joint meeting of the carnival association and the Revere Beach board of trade to arrange for the affair.

A meeting of the Revere Beach board of trade will be held at the board's headquarters at the Hotel Pleasanton tomorrow evening to discuss the Sunday opening question, and to decide the attitude of the board toward Sunday amusements, if any.

UNDER TRAIN

MAN KILLED AT PROVIDENCE TODAY.

By Associated Press to The Sun

PROVIDENCE, R. I., Aug. 11.—John Crowley, of Assonet, Mass., who fell under the wheels of a moving freight train which he tried to board at the Acorn street crossing of the Consolidated road, here yesterday, died today at the Rhode Island hospital of his injuries. Both legs were badly crushed. He was 22 years of age.

WILHELM DER GROSSE ARRIVES.

By Associated Press to The Sun

BREMEN, Aug. 11.—Arrived Kaiser Wilhelm der Grosse, from New York.

Miss Lillian Powers of Claire street is spending her vacation at Old Orchard.

To Aid Nature

This health giver is most speedy in action and satisfactory in results. There will be no bilious attacks or sick-headaches if you take

Beecham's Pills

Sold Everywhere. In boxes 10c. and 25c.

MANY INJURED

By Fast Train Becoming Derailed

By Associated Press to The Sun

SEDALIA, Mo., Aug. 11.—The "Katy" flyer of the Missouri, Kansas & Texas railroad, was derailed near here last night and 21 persons were injured, none seriously. The majority of the passengers were able to continue on their journey and were taken aboard another train bound for St. Louis. The accident was due to spreading rails. The postal car, the combination mail car and a chair car were partly wrecked and the road bed torn up for 150 feet. Three other cars left the track.

TROTTING CIRCUIT

PROPOSITION FOR NEW CIRCUIT OF PARKS.

By Associated Press to The Sun

MIDDLEBORO, Mass., Aug. 11.—A movement is under way to organize a horse racing circuit to include the local trotting park as well as a number of tracks in Plymouth and Barnstable counties. The proposed circuit will take in Middleboro, Mattapoisett and Falmouth, the Barnstable and also Marshfield and Weymouth fairs on the south shore. C. R. Clark of Barnstable, a well-known horseman, is responsible for the movement.

CHICAGO POLICE

ARE WATCHING FOR WILLARD S. ALLEN.

By Associated Press to The Sun

CHICAGO, Aug. 11—Detectives of the Chicago police department are watching every railway station in the city in hope of arresting Willard S. Allen, the missing treasurer of the New England Methodist Preachers' Aid Society, who is said to have absconded with nearly $50,000. Information that Allen was coming to Chicago was sent to the police by Inspector Morrissey of Boston, who followed Allen to Syracuse, N. Y. Upon his arival at Syracuse, Inspector Morissey learned that Allen had boarded a train for Chicago.

THE CHILDREN'S HOME.

The $500 needed to secure the Wentworth estate for the Home is coming in. Will the friends who expect to give toward the amount needed please send cash or check as soon as possible, as we are putting the place in order and hope to move this month. As soon as the $500 has been received the Home will be incorporated with the proper officers and some of the best people of the city, including His Honor Charles E. Howe, will serve as members of said corporation. Telephone number, 6564.

The price asked for the estate is $17,000, which some people think is more than it would bring in the open market.

SULTAN SYMPATHIZES.

By Associated Press to The Sun

ST. PETERSBURG, Aug. 11.—The Russian ambassador at Constantinople telegraphs that by command of the sultan, his son, Prince Ahmed Effendi, called at the embassy to express the deep distress and regret caused in the mind of his majesty by the murder of the Russian consul at Monastir and requested the ambassador to notify the czar of this second expression of the sultan's sorrow.

NOON MONEY MARKET.

By Associated Press to The Sun

NEW YORK, Aug. 11.—Noon.—Money on call steady at 2 1-2; prime mercantile paper 5 3-4 a 6 per cent.

Exchanges $237,195,098.

Balances $9,351,875.

CASE DISMISSED

Foreigners Bring Farce Cases to Court

JUDGE HADLEY DETERMINED TO STOP THEM

Youth Discharged For Lack of Evidence

George Husson charged with attempted felonious assault was discharged by Judge Hadley today. The complainant was Walter Esses and she did not appear in court. The case had been thrice continued and on each occasion counsel for the prosecution submitted the excuse that the girl was unable to appear in court.

This and other cases brought by foreigners for the purpose of squaring old grudges has worried the court and disgusted all who have had to do with them. In three cases out of five the complainant would not appear and in all such cases the witnesses twist and distort evidence with the result that the court is as far from the statement of fact at the close of the case as he was at the beginning.

Judge Hadley has decided to put a stop to that business and he will endeavor to suppress the trial of farce cases. It is not very often, however, that a man charged with assault and battery with felonious intent is released by the court.

Jsedor Plenkno and Jon Kantusz, charged with assault and battery on Audzey Dzing, were ordered in $100 each for their appearance in court tomorrow morning.

John J. Donovan, charged with assault and battery, had his case dismissed.

For drunkenness, John J. Melay was sent to the state farm. Daniel F. O'Keefe appealed from a three months' sentence to the work house and was ordered in $200 for the superior court. Edward Parsons was sent to the work house for a term of four months.

AGED WOMAN

THE GREAT GREAT GREAT GRANDMOTHER OF LOWELL CHILD.

Mrs. Margaret Clancy of Medford street, Charlestown, is one of the oldest women in New England, she being 104 years old. She is the great great great grandmother of Cecil J. McDonough, infant son of Mr. and Mrs. P. W. McDonough of 117 Coburn street, this city.

FUNERALS

CHABOT—The funeral of Mrs. Jean Baptiste Chabot took place yesterday morning, funeral services being sung at St. Jean Baptiste's church. Rev. Fr. Diss, O. M. I., was the officiating clergyman. The bearers were Messrs. Henry, John, and Joseph Chabot, sons of the deceased, and Joseph Carpentier, sr., Charles E. Gravel and Joseph Carpentier, jr. Burial was in St. Patrick's cemetery, and Rev. Fr. Campeau, O. M. I., read the committal service at the grave. Undertaker Amedee Archambault had charge.

TILTON—The funeral of Miss Lucy H. Tilton took place from the Old Ladies' Home yesterday afternoon at 2 o'clock. Rev. George F. Kenguet, pastor of the First Trinitarian church, conducted the service. Interment was in the Lowell cemetery, J. R. Currier in charge.

DALEY—The funeral of Thomas Daley whose body was found in the Boott canal, took place yesterday afternoon from Undertaker Savage's warerooms. The bearers were Patrick Riley, James Burns, Patrick Gorman, James Keerke, Martin Welch, and P. H. Daley. Burial was in St. Patrick's cemetery, services at the grave being conducted by Rev. Fr. Callahan.

McDONALD—The remains of William H. McDonald, the steward at the Vesper Country club, who was drowned last Thursday while in bathing, and whose body was recovered yesterday morning, were forwarded to Boston yesterday afternoon by Undertaker C. H. Molloy.

C. F. Keyes will engage in the printing business for a short time. Just long enough to sell out a big job plant in Boston some time this month.

HEALTH INSURANCE

We have a Health Policy which will interest you. Provides indemnity in case of illness and keeps the family bills paid. In this season when sickness is so prevalent there is no better investment than this policy. Drop us a postal and we shall be glad to show you the policy.

JOHN A. DONOVAN

Donovan Building,

General Insurance. Lowell, Mass.

BLUE AND GREEN

Discount Stamps

GIVEN

JOHN F. SAUNDERS,

159 Gorham St., Cor. Summer,

Telephone 640-2.

Green and Blue Trading Stamps

60 stamps with 1 lb. 50c Baking Powder.
30 stamps with 1 lb. 60c Tea.
10 stamps with 1 lb. 20c Coffee.
5 stamps with 1 lb. 18c Butterine.
5 stamps with 1 lb. 14c Force.

Corned Beef . . 3c to 6c lb.

Smoked Shoulders	10c lb.
Best Canned Tomatoes	3 for 25c
Best Canned Peas	3 for 25c.
Best Canned Corn	10c
Best Canned Pears	15c
Best Challenge Milk	5 for 25c
Mince Meat	3c a package

BEST GLOBE BUTTERINE.

3 prints, 60c; tubs, from 13c a lb. up.

CHOICE LINE OF TEAS

25c Best Oolong	50c lb
60c Formosa Oolong	30c, 4 lbs $1.00
50c Golden Tipe Assam	50c, 4 lbs $1.00
50c Orange Pekoe	25c, 5 lbs $1.00
50c English Breakfast	50c, 7 lbs. $1.00

I. T. U. SESSION

Discusses Operation of Typesetting Machines

By Associated Press to The Sun

WASHINGTON, Aug. 11.— The real business of the convention of the International Typographical union began today with the presentation of the report of the committee on laws. The report contained numerous recommendations for changes, among them being a suggestion to make permanent the monthly assessment of five cents per capita for a defense fund as provided by the Los Angeles convention. The suggestion aroused considerable debate, but was ultimately adopted.

There also was considerable discussion of a proposition to permit local unions to fix the time allowed to apprentices to learn the use of typesetting machines at three months and the proposition was adopted.

The convention adjourned at noon for the day after 19 of the 70 recommendations made by the committee on laws had been concurred in.

FIREMEN'S MUSTER

LIST OF THE ENTRIES MADE AT SALEM.

The muster of the New England Veteran Firemen's association, to be held in Salem on the 20th of this month, will without doubt be a grand success. Up to date the following entries have been received:—

T. W. Priest, Portsmouth, N. H.; Red Jacket, Cambridge; Columbia No. 5, New Bedford; Protector No. 3, Brockton; City of Lowell, Lowell; Nonantum, Newton; Eureka, Arlington; Deluge, North Cambridge; Uncle Sam, Manchester, N. H.; Baw Beese, Gardiner; Columbia of Winchendon; Hingham Vet. Hingham; Neptune, Newburyport; Okommoksmisit, Marblehead; Torrent, Peabody; Conqueror, South Weymouth; City of Somerville, Somerville; Fisherman, Gloucester; White Angel, Salem; Veteran, Charlestown; Triumph No. 1, Berwick, Me.; Hancock, Brockton; Washington, Peabody; Defender, E. Weymouth; Gen. Taylor, Everett; Roxbury Vet, Roxbury; James W. Plaisted, Portland; Neptune No. 3, Manchester, N. H.; City of Lawrence, Lawrence; Butcher Boy, So. Braintree; Enterprise No. 2, Brockton; Watch City, Waltham; Converse, Malden; Paul Revere, Revere; Chicopee, Chicopee; City of Homes, of Springfield; City of Lynn, Lynn; Gulf Stream, Fall River; Winnisimmett, Chelsea; Warren, Pepperell; Neptune, Marblehead; Gaspee, Providence, R. I.; Hay Cart, Pawtucket, R. I.; Rough and Ready, Templeton; Tekroosnoow, Woonsocket, R. I.

DEATHS

HARRINGTON—Mary A. Harrington, aged 78 years, a former resident of this city, and widow of the late Francis, died yesterday at the home of her son, John H. Harrington, North Adams. The deceased leaves to mourn her loss two sons, John H. of North Adams and Dr. William F., of Providence, and a daughter, Mary, of Providence.

The funeral will take place tomorrow afternoon at 1 o'clock from the Middlesex street station in this city, and the interment will be in the Catholic cemetery.

TWISTAK—Annie Twistak, aged three months, child of Adam and Caroline, died yesterday at 49 William street.

FRASER—Simon J. Fraser, aged 72 passed away last evening at 111 Liberty street, the residence of his daughter.

DONOVAN—Catherine Donovan, aged 83 years, died last night at her home, 410 Adams street.

FRASER—Simon J. Fraser, aged 72 years, died this morning at the home of his daughter, Mrs. A. E. Brooks, 111 Liberty street. The deceased is survived by a wife, five sons and one daughter.

KNOX ARRIVES

ATTORNEY-GENERAL CONFERS WITH PRESIDENT.

By Associated Press to The Sun

OYSTER BAY, L. I., Aug. 11.—Attorney General Knox arrived here today from New York where he has been for two days in conference with some leading republicans and financiers. He was driven directly to Sagamore Hill in time for luncheon with President Roosevelt. The announcement is made that the attorney general came to discuss departmental matters with the president. One of these matters is the Littauer-Lyon glove contract case, one phase of which was referred by Secretary Root to the attorney general with a view to having the department justice recover if possible certain sums of money paid by the government under the glove contract.

ANOTHER CHAPTER

IN THE NORTH BROOKFIELD CHURCH ROW.

By Associated Press to The Sun

NORTH BROOKFIELD, Mass., Aug. 11.—St. Anne's church, which has been the cause of numerous disputes between two French-Canadian factions, has finally become the property of Rev. Father J. E. Berger, the pastor. Fr. Berger is the priest who was ex-communicated by Rt. Rev. Thomas D. Beaven, Roman Catholic bishop of Springfield, for taking a large number of parishioners from the regular church, many of whom are said to have returned to the old parish.

St. Anne's is the church erected by those who took part in the revolt.

The edifice and the land surrounding it, was sold at a sheriff's sale to Fr. Berger for $250. The sale was the result of legal action brought by Fr. Berger who claimed that it was impossible for him to secure the money that was due him from the Canadian Religious association.

The fact that the priest has acquired ownership of the building which has figured so prominently in the controversy, has not tended to pacify the friends of Bishop Beaven.

AN EARTHQUAKE SHOCK.

By Associated Press to The Sun

AMALFA, Aug. 11 A violent shock of earthquake lasting a minute was felt here at 5.35 this morning.

SPECIAL NOTICES

ARE YOU COLLECTING STAMPS?—We have both kinds, blue and green, and give them away in quantities with Tea, Coffee and Baking Powder. Dickson's Tea Store, 68 Merrimack street.

THE SUN IN BOSTON—The two o'clock and five o'clock editions of The Sun are on sale every day at both newsstands in the Union station, Boston.

LOST AND FOUND

LOST—Lady's storm coat between Wilder street, Lowell, over town of Andover and city of Lawrence. Return to 43 Central street. Liberal reward.

LOST—Wedding ring in vicinity of Gorham and Moore streets. Return to 33 Moore street. Mrs. Haughton.

LOST—A fox terrier, answers to the name of Pico; color, tan and white. The finder return to 295 Foster street and receive reward.

LOST—A coat on Broadway or Suffolk street. Return to 57 Central street, room 3, and receive reward.

LOST—Brindle bull dog with white on face and neck; Bingo Parker on the collar. Leave with A. L. Pendergast, 11 and 13 Merrimack street.

LOST—A brindle bull dog. Return to E. G. Lavigeur, 37 Albion street, and receive reward.

LOST—On Central street near Market St. Monday morning, a fox terrier pup, yellow and white; answers to name of "Terry." Reward at James Doyle & Sons, 657 Middlesex street.

LOST—Saturday evening on Coral street, a purse containing sum of money and H. G. S. class pin. Reward if returned to F. M. Perkins, 135 Branch St.

INFORMATION WANTED.

INFORMATION WANTED as to the whereabouts of John, James, Joseph, Thomas and William Duffy, sons of Mary Duffy, formerly of Fall River. Address Eliza Daley, care The Sun office.

JOHN BROWN

A MISSING CASHIER IS SOUGHT BY POLICE.

By Associated Press to The Sun

CINCINNATI, Ohio, Aug. 11.—The police are unable to locate John K. Brown, cashier of the Union bank at New Holland, Ohio. He boarded a train for Cincinnati last Saturday and he has not been seen since. The bank was unable to open yesterday as Brown has the combination and there is great excitement in New Holland today. It is said the deposits approximate $200,000 and it is believed the money will all be found in the bank's vaults when experts from this city arrive and open the safe. Cashier Brown stood very high and the general impression is that he has met with foul play.

BISHOP O'CONNELL

RECEIVES POPE'S BLESSING FOR HIS DIOCESE.

By Associated Press to The Sun

PORTLAND, Me., Aug. 11—Rt. Rev. William H. O'Connell, bishop of Portland, today received a cablegram bringing the particular blessing of the pope to the people of the diocese. Bishop O'Connell has received the official notification of Cardinal Sarto's election as pope from Mgr. Falconio, apostolic delegate at Washington.

TANNER SENTENCED

AGED MAN SENT AWAY FOR TERM OF 18 MONTHS.

By Associated Press to The Sun

BOSTON, Aug. 11.—Edward C. S. Tanner, who was arrested some months ago on the charge of obtaining money under false pretences and who was convicted in the lower court, was arraigned before Judge Fox in the superior criminal court yesterday afternoon for sentence. Mr. Tanner, who is 52 years of age and the father of a family, floated a perfume company by representing that the company was incorporated for $50,000. It is alleged that he succeeded in selling shares.

When his case came up yesterday his counsel said that restitution had been made in part to Charles H. Holmes, one of the victims. Testimony was submitted, however, which disclosed the fact that the defendant had been convicted on a similar charge 18 years ago, and Judge Fox imposed a sentence of 18 months.

AN INDEFINITE SHUT-DOWN.

By Associated Press to The Sun

WOONSOCKET, R. I., Aug. 11—Officials say the shut-down of the cotton department of the Hamlet Textile company is indefinite, and is due to high prices of raw cotton. About 150 people have been employed.

INSTALLING WIRELESS TELEGRAPHY.

By Associated Press to The Sun

CLEVELAND, Ohio, Aug. 11.—The work of installing the DeForest wireless telegraph system of the Cleveland and Buffalo line steamer will be commenced immediately. The City of Erie will be the first boat on the lake to get the wireless system.

Mrs. Edward McGovern of Mt. Vernon street and Mrs. Robert Dawson of Butterfield street are stopping at Revere beach.

Be Sure to Put a

Wood's Can Opener

In Your Picnic Basket

Opens round or square cans easily and neatly

Bartlett & Dow

216 Central Street

HELP WANTED

FIVE INSURANCE AGENTS wanted immediately; only first-class men; any nationality; salary and commission, according to ability; call and investigate our plans. Provident Savings Life Assurance Society, 12 Merrimack square.

WANTED—At once, an experienced proofreader; newspaper work. "A," Sun office.

WANTED—Capable woman for general housework and to assist caring for child. Apply 16 Walker street.

WANTED—A cooper at Whitman & Russell's, corner of Revere and Jackson streets.

WANTED—In mountain hotel, 1 waitress and 1 chamber girl; experienced; $4 per week; fare paid one way. Metcalf's employment office, Hildreth building.

WANTED—An experienced table girl at 334 Walker street.

WANTED—A kitchen girl at once. Call at 43 Fifth street.

WANTED—Experienced men and women tea canvassers; $3 a day can be made. Apply 9 to 12 a. m. Mr. Lyons, Hermit Tea Co.

WANTED—At once, ladies to do hand work on shoes; experience not necessary, but preferred; work taken home; an curiosity seekers wanted. Call at 584 School street, side entrance, 8 to 11 a. m., 2 to 5 p. m., or evenings. Mrs. Mahany.

WANTED—First-class draftsman at Lawson C. S. S. Co.; none but competent man need apply. Must apply before 8 o'clock in the morning at superintendent's office.

WANTED—Carpenters to work on the Coliseum bicycle track on Lakeview avenue. Apply to Jack Prince, at Lakeview avenue and Sladen street.

WANTED—Man to travel with a manager in New England. Experience unnecessary. Apply to Chas. E. Hogan, 210 Wilder street, after 9 a. m. Tuesday.

WANTED—Active, energetic man for good permanent position. Rooms 4 and 5, Grosvenor block. Inquire J. T. Fitzgerald.

WANTED—Capable men to sell nursery products; large assortment; quality unsurpassed; handsome outfit free; permanent position; weekly payments to energetic workers. Miller-Clark Nursery Co., Rochester, N. Y.

WANTED—A young man to work in fish market. Apply at 826 Suffolk or 85 Willie streets.

EXPERIENCED TABLE GIRL wanted at 55 Race street, Lawrence corp.

WANTED—A cook at the Theodore Edson Orphanage, 13 Anne street.

WANTED—At once, kitchen and table girl. 323 Central street.

WANTED—A good capable girl for general housework in a family of five; no small children; American or Swede preferred; will be treated as one of the family; a steady, reliable girl wanted in a quiet family. Address George, Sun office.

BARBER for Saturday. Apply 34 Bridge street.

WANTED—Five men of good education and good appearance to take historical data for filing at Washington, D. C. "Record," Sun office.

WANTED—A woman to do light housework and to care for two children. Call 131 Cushing street.

WANTED—Good chamber girl, kitchen girl and table girl at 53 Lee street.

TO LET

TO LET—A tenement of 5 rooms, $1.50 per week. 7 Brooks street.

TO LET—A tenement of 7 rooms No. 20 Hurd street. Apply at 37 West 5th street.

TO LET—Six and seven room tenements at 96 West Third street. Apply H. Carp on premises, or 54 Middlesex street.

NO TIME TO SPARE—It will be necessary to act quickly if you are thinking of changing your tenement this summer. Our policy of putting our tenements in extra choice repair has caused them to fill up rapidly and you will have to act at once if you desire one. Our aim is to furnish a first-class, tidy, healthful home to self-respecting families at the lowest possible rent. If you want a comfortable, respectable home at small cost and where you will have good neighbors, call and see us. T. H. Elliott, 64 Central street.

TO LET—In I. O. O. F. block, Chelmsford, store and basement; has been used for last eight years as a bakery. Martin Robbins, 90 Prescott street.

TO LET—Beacon street, corner Methuen, on car line, new seven-room two-tenement house; bath, hot water, set tubs and furnace; low rent right party. Apply G. H. Myers' market, Bridge street.

FURNISHED ROOMS to let in private family. Apply 61 Church street.

TO LET—Flat of six rooms on Rogers street; hot and cold water, open plumbing. Apply 327 Fairmount street.

ANY BUSINESS can be improved by advertising it in this column.

SUMMER RESORTS.

"THE OCEANSIDE"—Formerly the Bay View hotel, under the management of Mrs. Roby, has been remodeled and newly furnished; this place has always been a favorite resort with Lowell people; rates $1 and $1.25 per day.

THE WASHINGTON, Hampton Beach; comfortable rooms by the day or week; cafe on the European plan; all home cooking; souvenir sea shells and novelties.

"THE LEIGHTON," Salisbury Beach, is now open for the season; good rooms and the finest board.

REAL ESTATE FOR SALE

FOR SALE—Best lot of land, Branch street, for house or business; price $1250. G. P. Walker, 964 Middlesex street.

IF YOU WANT to sell your real estate communicate with me quickly; I have customers; best forms fire, life and endowment insurance written. M. J. Sharkey, Swan building, 26 Central street.

FARM FOR SALE

Situated in Tyngsborough, on main road; one mile from electrics and steam cars; two miles from North Chelmsford; 30 acres, divided into tillage, pasture and wood; can keep several head of stock; house contains 10 rooms, convenient for two families; buildings newly shingled and painted, in perfect repair; fine large barn; hen house 70 feet long; large silo and ice house; lots of fruit; trout brook; best of neighbors; running spring water in house and barn; close to large quarry; good chance for boarders, winter and summer; best farm for sale within 5 miles of Lowell; call this week. H. W. J. Howe, Courier-Citizen building.

E. H. WHITE

Successor to Fish & Plummer.

137 CENTRAL STREET

Our Motto: "Honest Representation, Fair Dealing, Justice to the Owner, Satisfaction to the Buyer."

FOR SALE—A very pretty 2½ story house of 9 rooms, bath, hot and cold water, set tubs, 4500 feet of land, fruit trees. Price $2100. Terms, $200 down and balance $10 per month.

FOR SALE—Three tenement block of 5 rooms in each tenement. Rents for $240 per year. Price right.

FOR SALE—Two tenement house, separate front and back doors, always rented to good tenants for $240 per year. Price $2100.

FOR SALE—Cottage house near the Plain street school. Price $1600. Terms, $400 down.

FINE 2½ story house near Powell and Liberty streets, all modern conveniences. Lots of fruit. Price $3000.

FOR SALE—An exceptionally fine parcel of tenement property near central part of city. Well constructed, properly cared for, not a dollar to lay out in repairs. Now brings in $1341 per year. To settle an estate, will be sold at a bargain.

FOR SALE

FOR SALE—Two male, sable and white, scotch collie pups; beauties. John Anderson, Warren8, Mass.

FOR SALE—An upright piano and household furniture, including a fine range, very cheap; must be sold at once. At 190 Perry street.

FOR SALE—Bay horse, 7 years old, warranted sound and good driver. Inquire Clark, 58 Middle street, photographer.

FOR SALE—Five foot plate mirror, suitable for dressmaker. Inquire at 346 Fletcher street.

25,000 SICK; death rate increasing; cause, impure water; do you want to drink your water pure? then use The Living Spring Filter, the up-to-date 20th century invention for the purification of drinking water; pure water makes perfect health; the Living Spring Filter makes pure water; see price $1.00. Address Hussey & Hutchins, 22 Smith avenue. Courteous salesmen wanted.

CAMP FOR SALE—On the banks of the Merrimack river, suitable for a family of eight; 5c fare from Lowell; also a boat. Apply 3 Alder street, Lawrence, Mass. Edward Sharkey.

FOR SALE—First-class restaurant in the Highlands. Inquire 32 Branch street.

FOR SALE—The furniture of an elegantly furnished house on the Highlands; buyer can rent house if desired; eight rooms, gas, steam heat, laundry and stable. E. H. White, 137 Central street.

FOR SALE—Good steel boiler, 60 horse power. Call on R. J. Whitman, corner Jackson and Revere streets, Lowell, Mass.

FOR SALE—Two large store front windows and three counters; all as good as new; will sell cheap. Inquire at 498 Lakeview avenue.

MANURE FOR SALE. By carload. For prices, etc., apply Lodergaard & Nelson, 12 Kingston street, Charlestown, Mass.

FOR SALE—A full blooded bull terrier; cheap. Inquire 23 Cross street.

FOR SALE—A large liquor saloon, all furnished, in first class manner, on Main street, opposite the post office, in Woonsocket, R. I.; the place is now doing a good and profitable business. For further particulars inquire at 54 Main street, Woonsocket, R. I.

FOR SALE—A variety store situated in a good business neighborhood, established trade of seven years; an exceptionally fine place for one who dressmakes. Poor health of owner reason for selling. For all particulars, terms, etc., inquire of E. R. Donovan, room 1, Swan block, 26 Central street. It may be your opportunity.

FOR SALE

A Few New Modern, Up-to-Date Houses in Most Desirable Locations

Will sell for several hundred dollars less than same building can be constructed at present prices of labor and material. Terms easy.

Also choice building lots in Belvidere and Highlands. Apply to

D. W. DEWAR

13 Merrimack Sq., Room 4.

The Finest House Lots

In this city are between School street and Walker street, on Broadway, and the prices are very low per foot. For further particulars inquire of

E. H. MORSE,

380 Middlesex St., Morse Coach Co.

MISCELLANEOUS

CELERY AND CABBAGE PLANTS—Anybody wishing for such can be accommodated by calling at 40 First street, Centralville.

MRS. P. H. COREY offers her sympathy to the afflicted and wishes to call the attention of the people whose homes have been destroyed by the awful explosion that they may have anything in her store at cost price and delivered free. Mrs. P. H. Corey, General Supply House, 197-199 Middlesex street.

DRINK GLORIA—Look out for imitations and don't be an easy mark for frauds. Boyle Bros. Telephone.

BARGAINS—Linen markers from 7c to $1; rubber type from 25 cents to $2.50. One-third less than elsewhere. Print your own show and price cards. They sell the goods. J. M. Fellows, 153 Merrimack street.

WE ARE ALL READY for fall styles from $1 up. Caps from 19c up at Deforme's, the hatter, 261 Middlesex street.

SAVE MONEY by buying your wall papers and having your paperhanging done at D. Baker & Co.'s, 150 Gorham St. We will paper your room with gilt paper for $2. Good workmanship guaranteed; send postal, will call with samples.

NEW AND SECOND HAND FURNITURE bought and sold; also furniture moving done in a careful manner; always big bargains at our store. McGauvran Bros., Merrimack street, opp. City Hall.

LADIES—Dr. LaFrance's Compound gives positive relief. Powerful combination. Used by 200,000 women. Price, 25 cents. Druggists or by mail. Address, LaFrance & Co., Philadelphia, Pa.

MOTHERS—Bent's Destroyer kills lice on children and all insects. Cures dandruff and itching scalp. Prevents falling hair. Harmless. 25c. Only at Falls & Burkinshaw, 417 Middlesex street.

WANTED

WANTED—Tenement of three or four rooms, near city hall. Address, stating rent and convenience, J. B. H., Sun office.

WANTED—To buy a 10 to 20 horse power upright boiler. Call on R. J. Whitman, corner Jackson and Revere streets, Lowell, Mass.

WANTED—Cheap driving horse. Call at 60 Grove street Sunday or evenings before 8.

ROOMS to paint, paper and whitewash; stock and labor $1 per room, first class work. Send postal and I will call with samples of paper, or call at store, 211 Lakeview avenue. M. A. O'Hearn & Son.

WANTED—Children to board in East Chelmsford. Take Boston car, second house on right past city line.

ST. CHARLES BARBER SHOP, 405 Middlesex street; 5 first-class workmen; under the management of Louis Joy. Your patronage solicited.

SITUATIONS WANTED

PROTESTANT WOMAN would like situation as housekeeper; no children preferred. Address 58 Race street.

WANTED—Situation as stationary fireman; first-class license; six years' experience; good reference; can go to work at once. Address T. C., Sun.

MONEY TO LOAN

PAWNBROKER. Money to loan; money loaned on all valuable articles, clothing; rates reasonable. A. Stein, 343 Middlesex street, Lowell, Mass.

MONEY TO LOAN on furniture, pianos and all personal property. Private office. (Strictly confidential.) Room 5, Swan building, 26 Central street.

MONEY ON CREDIT without security. Boarding houses, retail merchants and salaried people; easy payments; lowest rates in city. Merrimack Loan Co., 25 Associate building.

MONEY TO LOAN salaried people, retail merchants, teamsters, boarding houses without security; easy payments; largest business in 42 principal cities. Tolman, Room 29, Associate building.

MONEY TO LOAN at short notice on furniture, pianos, etc. Leases paid off and more money advanced. All business strictly confidential. Address W. E. Lothas, Room 9, Barristers' hall.

THE LOWELL SUN

THREE EDITIONS DAILY.

SUN BUILDING, MERRIMACK SQUARE, LOWELL, MASS.

JOHN H. HARRINGTON, PROPRIETOR.

Member of the Associated Press.

Three Dollars per Year. Twenty-five Cents per Month

☞ The Sun receives the full day service of The Associated Press, the greatest news-gathering organization in the world. The entire service eceived over a leased wire, by our own operator in our own office in The Sun building.

SWORN CIRCULATION FOR JULY

The sworn daily average circulation of the Lowell Sun for the month of July, 1903, was **15,459** A gain of 1952 copies per day over the average for the year of 1902.

Sworn to by Martin H. Reidy, business manager, and Alfred Pilotte, pressman of The Sun, before me, Aug 1, 1903.

WILLIAM A. HOGAN, Notary Public.

☞ This is a larger circulation than the combined circulation of all the other daily papers in Lowell.

☞ An advertisement placed in The Sun is of more value to the advertiser than if it were inserted in all the other newspapers in Lowell, and the cost of inserting it in The Sun is about ONE THIRD the price charged by the other papers.

A school has been opened for the training of spooks. That society on psychical research which discovered recently that ghosts are invisible when viewed edgewise, should furnish the Professors.

The time is not far distant when automobiles will be as common almost as sewing machines and when they will be used for all kinds of purposes from work on the farm to carrying the produce of the farm to market. The auto is yet but in its infancy.

England is exulting over what she considers the upperhand of Morgan's shipping combine. The Cunard company remains British and England has practical control over the combine supposed to be owned by Morgan and controlled exclusively by Americans.

The Royal Arcanum councils of this city show more energy and activity than any other fraternal organization we know of. The picnics, the ball games and public meetings of this organization show that its benevolent work is well supplemented by the cultivation of the fraternal spirit.

Only one instalment of the property damages has been published in The Sun. Another will follow soon. Those who have not yet reported their property damage should so so without delay. We do not ask anybody to set a money value upon the damage to their property but merely desire to get a full list of the cases in which property was damaged as a means of showing the vast extent of the damage and of placing the cases beyond cavil when the time comes for the settlement of the various claims.

PURCHASE OF BOISVERT LOT.

The following from the Lowell correspondence of the Sunday Herald is significant as indicating the facts under the surface in the purchase of the Boisvert land for school purposes:

The purchase of the Boisvert lot on Ennel street for the new Centralville schoolhouse under the circumstances at 11 cents per square foot, has established a bad precedent. The price is more than twice what the land is assessed for, and in excess of the estimated value of lands in the immediate vicinity. The conclusion to be reached in this case is that the latest way of soaking the city is this:

When the city wants a piece of land for a given purpose, go into the city council and by any means that happen to be available, get the project postponed for a year. Then form a syndicate, buy the land it is believed is wanted and double the former price.

Mayor Howe has permitted this deal to go through against the advice of a good many of his friends. Two facts at least have influenced him: first, the sentiment of the school authorities to the effect that the lot in question is what they want, and that they do not want any other; second, the fact that others who have land to sell that might be available, do not come out flat-footed with any proposition that is much of an improvement over the present one.

Mayor Howe's opponents are going to say that he was afraid of offending the French vote. This is probably not true. The owners of the Ennell street land have no such control over the French vote, although they may be Frenchmen, as to be able to swing it in such a matter as this. Moreover it is no more likely that the French vote would assent to a shady transaction because some of their countrymen happened to be engaged in it, than that any other element would do so.

The chief objection to closing the deal with the Boisvert syndicate seems to be in confirming the impression that the city can be held up in such a matter, made to stand and deliver, while those who do it successfully get away with the booty."

There is good reason for believing that had Mayor Howe withheld his approval for a time the city would have been offered a lot quite as good or better than the Boisvert lot, free of charge.

The Sun had an article calling attention to this fact before the order was approved by the mayor but no notice was taken of the matter.

IRRIGATION AND LAND LOOTING.

The movement for the irrigation of the arid lands in the west including parts of sixteen states is attracting much attention. The eleventh national irrigation congress will convene in Ogden, Utah, on September 15 and during its three days' session will deal in a practical way with this great question.

The passage of the national irrigation act about a year ago appropriating over $10,000,000 for this purpose has directed attention to this subject as never before and in fact makes it one of the most important that can occupy the public mind at the present time in this country. The government is embarking upon a venture which if successful will make arable and productive vast tracts of land which at present are but parts of a barren desert. It will make homes for millions and millions of people. If unsuccessful it will result in enormous loss to the government and bitter disappointment to millions of people scattered through Arizona, California, Oregon, Washington, Nevada, Idaho, Montana, Wyoming, Colorado, Kansas, Nebraska, New Mexico, North Dakota, South Dakota, Oklahoma and Utah.

These states will have a fight for the distribution of the money, each contending for as large a sum as possible.

This money, together with the receipts from the sales of public lands in the states mentioned are to be used only for the storage of water by the erection of reservoirs and dams and the development of water supplies by artesian wells drain tunnels and other modes of conveying water to the arid districts to be converted into fertile fields if the great scheme now undertaken by the government be successfully carried out.

This scheme has long been agitated but it was considered too vast to be undertaken. President Roosevelt has made himself the special champion of the irrigation scheme and his influence has helped in bringing the agitation within the range of congressional action which for better or worse has been taken.

The engineering problems to be overcome are in many cases very great but if some of the great watersheds can be drained into the arid districts the reward will repay all the labor and expense as it will add a vast area suitable for comfortable homes to the public domain. But it must be guarded for the people against the speculators who procure land to be let out under a system of tenure that is little better than that which has prevailed in Ireland for centuries and which England is now paying a large amount to get rid of. When any opportunity to acquire land in this way occurs it is grasped by the speculators to the exclusion of the people and as a result the aims of the government are overthrown and the common people robbed of what is their right. Thus it is little wonder that a system of looting has been carried on in the acquisition of the public lands. It is alleged that over two million acres of land go to speculators every month, or over twenty-four millions every year. The American people will soon have to wake up and stamp out this land grabbing if they do not wish to have the country placed under the domination of a bloated land monopoly. Land looting must be stopped. The government is not appropriating money for the reclamation of vast areas of land for land looters, but it will be a difficult thing to bar them out and preserve the lands for the honest farmers who mean to till them and establish therein homes for themselves and their families.

SEEN AND HEARD.

Canoeing is a very dangerous pastime, nevertheless one much indulged in. People who paddle their own canoes are courting death very often.

Different cities have different ways of doing things which strike the visitor very forcibly. If you remain over night in Lawrence you are liable to be scared out of your wits early in the morning by the most penetrating screech imaginable. It sounds like some great monster trying to show off the range of his voice. He begins down in his boots apparently, and ascends the scale many octaves above high soprano. You ask what it is and you are informed that it's the siren. Such is the method our sister city employs in waking her wage-earners.

If you happen to be in Salem you are startled at midnight by the dismal blowing of horns. You can think of nothing but a voice from the other world. You ask what it is and you're told it's the fire alarm. You try to get asleep but find it impossible to accustom yourself to the weird sound. There's no sleep coming to you while that moaning continues.

In Springfield you'll hear the quick blowing of a whistle, at first faint in the distance but growing in volume as it approaches. You inquire and learn that it is the postman announcing his arrival. Thus the city of homes saves time in delivering its mails by having people at their doors ready to take their mail from the postman.

We must not overlook our own peculiarities that are quite noticeable to strangers. I had a visitor once who was surprised to hear the nine o'clock bells ringing. They were particularly noticeable to her as we were attending a concert and it was during a pianissimo passage when they rang. Of course the music was lost to the listeners by the 9 o'clock bells.

Church picnics have taken on the more modern name of lawn parties.

Near Roanoke, Illinois, there is a school-teacher whose ingenuity might not please all his pupils—that is, the indolent ones. E. N. Wheelwright teaches a district school, the teacher has to ring the bell and build the fire and sweep the floor unless he pays some ambitious boy to do it for him. But this teacher does not have to hire a boy to ring the bell, nor does he ring it himself. No matter what he may be doing at 9 o'clock in the morning, the bell sets up a clatter that no boy or girl can escape. Mr. Wheelwright has arranged a clock which at the proper hour sets in motion an electric apparatus that sets the bell to ringing. The boys of that district have no longer any hope that the teacher will be so busy that he will forget to call school.

DOWAGER EMPRESS

IS NOW TRYING TO SQUARE MATTERS.

By Associated Press to The Sun

TIEN TSIN, Aug. 11.—The dowager empress is trying to remove the bad impression caused by the execution of Chen Chien, the reform journalist, who was put to death by her order July 31, by issuing popular edicts, but the anti-reform movement continues threatening.

Dining Chairs

We have a few sample sets of dining chairs consisting of 5 regular dining chairs and 1 arm chair, made of quartered oak stock, polished finish, boxed seat and strongly constructed.

We cannot duplicate these patterns so we will make low prices to close them out.

Adams & Co.,

Furniture and Carpets.

174 CENTRAL ST.

CUNARD LINE

Fast Twin Screw Steamers

New, 14,280 tons, 600 feet long, fitted with Marconi's wireless system. Rooms upper decks midship. Perfect ventilation.

Boston, Queenstown, Liverpool.
Saxonia sails Aug. 25, Sept. 22.
Ultonia sails Aug. 18, third class only.
Ivernia sails Aug. 11, Sept. 8, Oct. 6.

A Cunarder from New York every Saturday.

Discount allowed on combined outward and return first and second cabin fares.

Rates, sailings, plans, etc., apply ALEXANDER MARTIN, agent, 126 State St., Boston.

DENIS MURPHY, 18 Appleton street, Lowell, Mass.
J. F. O'DONNELL, 321 Market street, Lowell, Mass.
H. A. BERNSTON, 25 Andrew street, Lowell, Mass.
PHIL. A. WHEN, 19 Lundberg street, Lowell, Mass.
ANDERS THOMASSON, 277 Central street, Lowell, Mass.

DOMINION LINE TO EUROPE

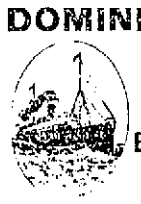

Fast Twin-Screw Service

BOSTON to QUEENSTOWN and LIVERPOOL

Mayflower, Aug. 19 | Mayflower, Sept. 10
Commonwealth, Aug. 27 | Columbia, Sept. 17
N. England Sept. 3 | Commonwealth Sept. 24

1st class, $50 upwards; 2d class $41.50. 3d class at low rates.

From Boston TO MEDITERRANEAN DIRECT

AZORES, GIBRALTAR, NAPLES, GENOA.

Vancouver, Aug. 29, Oct. 10, Nov. 21
Cambroman, Sept. 19, Oct. 31, Dec. 12

1st class, $70 upward; 2d class, $40.

Company's Office, 77 State St., Boston, or Dennis Murphy, 18 Appleton Street, H. F. Leeds, 5 Bridge Street, Lowell.

POLITICAL DATES

Calendar Issued by the Republicans

WHEN THE CONVENTIONS WILL BE HELD

First Caucuses Slated for September 23

Just at this time of the year many people are interested in the calendars of the republicans and democrats for the political season.

The state headquarters of the republican party has sent to the chairmen of all city and town committees the list of convention dates, while the democrats have not as yet fixed the dates for the conventions.

The following calendar gives the list of republican conventions and other items of information that are of interest to members of all political parties.

Sept. 23.—All republican caucuses outside of Boston for the choice of delegates to conventions and the nomination in caucuses of candidates for the general court must be held on this date.

Sept. 28.—Earliest date for calling and holding republican conventions, except representative conventions, outside of Boston.

Sept. 30.—Last day for appointing election officers in cities except Boston.

Oct. 1.—Earliest day for calling and holding republican representative conventions. (As each ward in Worcester is a representative district the choice of the candidates is made at the caucuses.)

Oct. 2.—10.30 a. m. Republican state convention in Tremont temple, Boston.

Oct. 3.—Last day for designating polling places. Also last day for registrars of voters in every city and town, except Boston, to post in each voting precinct preliminary alphabetical lists of voters.

Oct. 5.—Certificates of nomination for offices to be filled by all the voters of the commonwealth must be filed at the office of the secretary of state before 5 p. m.

Oct. 12.—Nomination papers for nomination of candidates for offices to be filled by all the voters of the commonwealth must be filed at the office of the secretary of state before 5 p. m.

Oct. 13.—Last day for calling and holding conventions for nomination of candidates for offices to be filled at a state election, other than those to be filled by all the voters of the commonwealth must be held before 5 p. m.

Oct. 14.—Last day for registration in every city. Upon this day registrars must hold a continuous session from 12 o'clock, noon, until 10 p. m., when registration must cease.

Oct. 15.—Certificates of nomination for candidates for offices to be filled at a state election, other than those to be filled by all the voters of the commonwealth, must be filed at the office of the secretary of state before 5 p. m. Last day for appointing election officers in towns.

Oct. 16.—Nomination papers for nomination of candidates for offices to be filled at a state election, other than those to be filled by all the voters of the commonwealth, must be filed at the office of the secretary of state before 5 p. m.

Oct. 19.—Last day for filing complaint against incorrect and illegal registration in cities.

Oct. 24.—Last day for registration in every town. Upon this day registrars must hold a continuous session from 12 o'clock, noon, until 10 p. m., when registration must cease.

Oct. 29.—Last day for filing complaint against incorrect and illegal registration in towns.

Nov. 3.—State election.

Objections to or withdrawals from nominations must be made within the 72 hours succeeding 5 o'clock of the last day fixed for the filing of nomination papers for such offices.

Now that the voting time is near at hand men whose names have been dropped from the list and other men who are desirous of being registered as voters for the first time would do well to bear in mind the principal qualifications of a voter as they have been revised and brought up to date. The first qualification is that a man must be a citizen of the United States by birth or naturalization. The last day for getting naturalized depends on the different courts, but must be before the close of registration.

The second qualification is that the applicant must be at least 21 years old, although one under age may be registered if he will be of age at the time of the election. Third, must, unless he had the right to vote in this state on May 1, 1857, or is physically disabled from doing so, be able to write his name and read the constitution of the United States. Fourth, must have resided in the state one year, and in the city or town where he votes, six months next preceding such election. Fifth, must not be under guardianship, nor a pauper, unless an honorably discharged soldier or sailor.

Sixth, must have his name on the list of registered voters; but one who changes his residence within the state retains for six months the right to vote for national or state offices in the place from which he removes. Seventh, must have been assessed for a poll tax on the preceding first of May. Any person, however, whose name is not properly entered on the list of those liable for a poll tax on May 1, 1903, may be assessed by proving to the board of assessors his right to be so assessed. Eighth, the payment of any poll or other tax is not a prerequisite for registration or voting in Massachusetts.

WON SANFORD CUPS.

By Associated Press to The Sun

SARATOGA, N. Y., Aug. 11.—In the final contest for the Sanford cups in the Saratoga polo club's annual tournament yesterday, Buffalo defeated Saratoga by a score of 17 to 5½.

CARTER'S **Cough Balsam 25c**

WILL CURE THAT COUGH

Carter & Sherburne's LOW PRICED DRUG STORE

Merrimack, Cor. Bridge Street.

MILES STRONGER

New York Delegates Favor His Candidacy

By Associated Press to The Sun

KANSAS CITY, Aug. 11.—If the sentiments expressed by New York state delegates passing through Kansas City on their way to the Grand Army convention in San Francisco correctly represent the situation, Lieut. General Miles, retired, will be a formidable candidate for commander-in-chief of the Grand Army of the Republic. Members of the official New York state delegation said they had received letters to the effect that Gen. Miles would be a candidate for commander-in-chief of the Grand Army and urging their support of his candidacy. The letters were not from Gen. Miles but it is said were from some one apparently empowered to represent him.

J. T. Stewart, commander-in-chief of the G. A. R., who passed through Kansas City yesterday on the way to the grand encampment, said:

"General John C. Black of Chicago will be the next commander-in-chief. I have no knowledge that General Miles is a candidate for commander-in-chief, but I am sure he cannot be elected."

ALGER AND PLATT

SAY EXTRA SESSION OF CONGRESS IS IN DOUBT.

By Associated Press to The Sun

NEW YORK, Aug. 11.—Senator Russell A. Alger and Thomas C. Platt are exceedingly skeptical that there is to be an extra session of congress. The Michigan senator, despite Senator Lodge's assertion a fortnight ago that a call would be issued by the president for November 9, declared last night at Manhattan Beach that he had authority for the statement that Mr. Roosevelt had yet to determine whether the senate and house should be convened prior to the regular session in December.

Senator Platt said that during his recent conference with the president at Oyster Bay Mr. Roosevelt suggested not the slightest hint of a special session. Both senators agreed that even should one be held no financial legislation would be enacted, and that little would be accomplished besides the ratification of the Cuban treaty.

When Senator Alger was asked what was likely to be done at the reported extra session, he replied: "What extra session? I see that Senator Lodge is quoted as saying that there is to be one, but have we heard anything from the president, who is presumed to decide? I certainly have not. I know no one who has. On the contrary, I have been informed by a United States senator who has conferred with the president within the last few days that the president assured him that he had as yet reached no conclusion as to whether he would or would not call an extra session. If one is called, I doubt very much if any financial legislation will be enacted."

It is known well in political circles that the president has been besought by some senators and representatives high in the councils of the republican party to summon them to Washington earlier than December. Secretary of State Hay, however, promised the Cubans that if they adopted the treaty unamended there would be an extra session to ratify it. Senator Cullom of Illinois announced this several months ago and Senator Lodge reaffirmed it after his recent interview with the president.

Senator Platt was asked last night if he had verified the report that Edgar T. Brackett, of Saratoga, head of the anti-Platt senatorial combines, has broken with Governor Odell, and become so enraged at him that he had stigmatized him as a "pusillanimous politician."

"I know no more about that than I have read in the newspapers," was the mirthful reply.

"Do you understand that the Odell-Brackett-Elsberg-Brown combine has been broken, and that Brackett at least has asked to be taken again into your fold?"

"I have been informed that Senator Brackett is not now so inclined to be so arbitrary in his demands as he was in the winter," he replied.

BOXING GOSSIP.

A large number of Lowell sports will attend the boxing bout between Joe Walcott, the unconquerable Boston darkie, and Tom Carey of New York, the latest aspirant for championship fame who has issued a challenge to all middle and heavyweight boxers in the world, which is to take place before the Tammany Athletic club in Boston on Thursday evening, Aug. 13.

This will be the most important middleweight bout that has been pulled off at the Hub in many a day and undoubtedly will draw all the fancy for miles around. Happily, it is on at the Tammany club, which is as cool as a cucumber held in ty time, and the usual Turkish bath features will not be suffered.

It will be remembered that some of the wise ones, confident that Walcott was a "has been," went down to Boston some little time ago with Charlie Armstrong of this city to see Joe's finish. They saw a finish, but it didn't have the darkie's name on it, for he gave the champion of Centralville one wallop in the vicinity of his digestive organ that made that organ play a dead march, and Armstrong returned to Lowell one step further away from Jeffries.

Since then the judges have come to the conclusion that Walcott is as far away from being licked for good as he was when he used to butcher Dick O'Brien to make a Suffolk holiday. All the new ones who start up the pugilistic ladder of fame have got to climb over Walcott before they reach the top and if Carey can do it he's entitled to a few words of praise from even Ben Boulon, he of the heavy-hammer proclivities and a desire to rival Pete McNally and Percy Lynch of aquatic fame.

Walcott and Carey will go 15 rounds and the preliminaries will consist of Patsey McKenna of Boston and Young Malloy of Providence, six rounds at 105 pounds; and Young Donohoe of Roxbury vs. Harry Gilmore of Roxbury, eight rounds.

The bouts will be called at 8 o'clock sharp to enable the many of out of town members to catch late trains. The Tammany Athletic club is easily situated at the corner of Tremont and Whittier streets, a short distance beyond the South End grounds, and is reached by all Roxbury Crossing cars. Johnnie Mack is president and will attend to all applications for membership addressed to the club.

The members of the Riverview Athletic club, of which Martin Flaherty is president, are anxious to see him back in the ring again and Martin is doing light training and at present weighs 132 pounds. He would like a chance at Young Corbett, and a match between the champion and the Lowell boy would make a big drawing card in these parts, while there would be any number ready to wager that the champion couldn't get better than a draw in a 10-round bout. The Riverviews will meet on Thursday evening and have a vaudeville and athletic program.

Vacation Suits

for boys for a third and a half less than they're worth.

Sailor Suits, plain crash and neat prints, were 50c, now marked **35 cents**

Sailor Suits, trimmed collars, crash and chambray, were 75c and $1.00, now **50 cents**

Sailor Suits of woven galateas and chambrays, were $1.50 and $2.00, now marked . . **$1.00**

Russian Blouse Washable Suits, all that were $2.50 and $3.00 now . **$1.75**

Short Leg Separate Wash Trousers, crash and neat prints, now . . **25 cents**

PUTNAM & SON CO.

166 Central St.

A SHORT FIGHT

Jeff and Corbett Both Say So

By Associated Press to The Sun

SAN FRANCISCO, Aug. 11.—The latest news from Harbin Springs is to the effect that Champion Jeffries now weighs close to 250 pounds but does not appear to be fleshy. Trainer Delaney is confident that the fight with Corbett next Friday night will be comparatively a short one.

"The champion," he said yesterday, "does not intend to permit the bout to drag along to an endless length. Jeffries will fight with such strength and speed that he will early bring Corbett down to his level in the question of agility. When he once gets him there the battle can be considered as over."

When this statement was repeated to Corbett the latter said:

"So Jeffries expects to make the fight a short one, does he. Well I hope he tries to, for if he does he will find me on hand. He will not have to chase me either, for I have invented a short arm defence which I believe will prove an enigma to him. I am much stronger now than I have ever been and firmly believe I will be able to put force enough in my blows to knock Jeffries down and put him out."

WENT THE LIMIT

THE CONNOLLY-SULLIVAN BOUT CALLED A DRAW.

By Associated Press to The Sun

ST. JOHN, N. B., Aug. 11.—Eddie Connolly of St. John and Jack (Twin) Sullivan of Bangor went the limit of a ten-round bout for a decision here last night in Victoria ring, a draw being declared by the referee, William O. Keefe. It was a clever bout, but neither man had to undergo severe punishment. More than 3000 people saw the fight.

DANISH POET DEAD.

By Associated Press to The Sun

CHICAGO, Aug. 11.—Jens Waldemar Borschinino, a Danish poet and philologist of wide reputation, is dead at his home in this city after a two days' illness.

GOVERNOR DURBIN

REPLIES TO PRESIDENT'S LETTER ON LYNCHING.

By Associated Press to The Sun

INDIANAPOLIS, Ind., Aug. 11—Gov. Durbin yesterday sent a formal reply to the letter he received Sunday from President Roosevelt concerning the recent mob at Evansville. He says:

"Dear Mr. President:—Acting in accordance with the suggestion made by the secretary of the president, I yesterday telegraphed you my approval of the communication you have seen fit to address to me under date of Aug. 6. In doing this I proceeded on the well-warranted belief that the commendation you have so generously accorded to my official acts was only incidental to the broader purpose of your admirable letter, which is a moving appeal to the conscience and the patriotism destined, in my opinion, to profoundly affect public sentiment on a vitally important national problem. The effect of such an appeal from such a source is certain to be salutary in its widespread influences. In this instance, as in other emergencies, you have spoken with the courage of conviction, with the eloquence of earnestness and under the inspiration of the clear understanding of and devotion to the duties and responsibilities of American citizenship.

"I feel that you have struck the keynote of a national necessity when you say that all public men, all writers of the press, all clergymen, all teachers, all who in any way have a right to address the people, should with every energy unite to denounce such crimes and to support those engaged in putting them down and declare the correlated doctrine that 'we must show that the law is adequate to realize crime by freeing it from every vestige of technicality and delay.'

"Your stirring words will serve to press home upon the people a responsibility, which reaching beyond all those in authority is after all essentially their own. To arouse the realization of that responsibility and all that it implies will be to eradicate conditions which otherwise may soon become as you point out so cleverly an imminent menace to the very life of the republic."

STUCK TO STORY

FRANK CECIL UNDERWENT RIGID CROSS-EXAMINATION.

By Associated Press to The Sun

GEORGETOWN, Ky., Aug. 11.—Frank Cecil, the Bell county witness, who gave strong testimony against Caleb Powers before adjournment of court Saturday afternoon, was called for the cross-examination when court opened yesterday. He held close to his story and said the reason he surrendered was that he grew tired of dodging about over the country to avoid arrest and of raising his child under an assumed name.

SOLD IN SPRINKLING TOP BOTTLES.

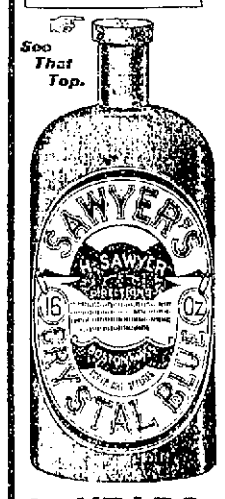

SAWYER'S CRYSTAL BLUE

gives a beautiful tint and restores the color to linens, laces, and goods that are worn and faded.

Be Sure That You Get SAWYER'S.

45 YEARS THE PEOPLE'S CHOICE

Events of Money Saving Importance

The Most Value for The Least Money Is Our Motto

5-piece Parlor Suite.....$15
Elegant Willow Chairs.....$2.37
Large lot of Oil Stoves, No.1, 38c, No.2, 87c
Double Stove, four burners.....$1.50
The National Wickless Oil Stoves, 2 burner, $4.50; 3 burner.....$5.00
Tin Ovens.....87c
Russia Iron Double Oven.... $2, $2.50 and $3
Chamber Sets complete, Oak or Ash....$14
Straw Matting..10c per yard and upwards
Crockery Ware too numerous to mention.

This stock shall be closed out by Oct. 1st regardless of cost or price. A very few excellent bargains in Go-Carts and Carriages.

J. N. CARTER & CO. - 511 Middlesex St.

IN FIRST INNING

Lawrence Clinched Victory at Glen Forest

After That Both Sides Played Fine Ball—George Grant Gave Spectacular Exhibition of Fielding—McLaughlin and Hickey Off Color

It took the Lawrence team, Umpire Jordan and Hickey and McLaughlin to defeat Lowell yesterday, and the combination was strong enough to do it all in one inning. A couple of tough decisions netted two runs for Lawrence in the first inning. Then Hickey and McLaughlin got the bases full on errors and Beard came along with a two-bagger that let in three more runs so that the first inning won the game. After that the game was well played and closely contested throughout.

"Rube" Derby returned to the team Sunday and was put in to pitch yesterday. He hadn't had time to warm up when he was put out of the game by Umpire Jordan for giving "sass" to that dignitary. When Derby went out, McKenna went in and held Lawrence down to six scattered hits. "Red" Long pitched for the home team and did remarkably well considering the fact that he has just recovered from a severe illness. "Red" kept them down to nine hits and struck out nine men.

It must have been with a great deal of satisfaction that George Grant went down to Glen Forest and gave the finest exhibition of fielding that has been seen on the Lawrence or any other grounds this season. Grant was all over the field and in accepting eight chances made some of the most sensational catches seen this season. One moment he would go out to the fence for a fly and the next ball pitched would bring him back to second base for a pop fly. At the bat he hit the ball over the left field fence for a home run. Billy Connors was a close second for the honors. Billy made a pretty assist on a two base hit that resulted in catching a man at the plate while he also made a running catch that stopped either a three bagger or a home run. At the bat Billy made two nice hits.

Hickey was crippled up with rheumatism and running to base was out of the question with him.

Lowell went first to the bat and Hafford and Bigbie struck out. Hickey singled to left but was forced out by Merritt's grounder to Valdois.

For Lawrence Bernard drew a base and then there was something doing. O'Hara bunted and beat the ball to first. Valdois hit a hot one to Hickey who threw to McLaughlin to catch O'Hara. Barney dropped the ball and a run was scored. Murch hit to Derby who threw to Hafford too late to catch O'Hara at third. This decision and the decision on O'Hara at first were both mighty close and the Lowell crowd had begun to call Jordan a robber. Then Conroy hit to McLaughlin who threw to Hickey to catch Murch. Hickey dropped the ball and another run was scored. The whole Lowell team got after the umpire then and Derby who was the most strenuous was put out of the game and was replaced by McKenna. Beard then knocked a two bagger to the center field fence and three more men scored. Hart hit a line drive to McKenna who threw to McLaughlin catching Beard on second. Long flied to Grant.

Score, Lowell 0; Lawrence 5.

Second inning: Lake fanned out. Grant drew a base. McLaughlin hit to Valdois and a double play resulted.

Second inning: Bernard got hit and stole second. O'Hara bunted a fly to Merritt. Valdois got a base on balls. Conroy filled the bases on McLaughlin's fumble after Murch had flied to Bigbie. Beard hit to Lake and retired the side.

Third inning: Connors opened with a single and got third on Hafford's two bagger after McKenna struck out. Bigbie flied to Beard and Hickey struck out. For Lawrence Hart flied to Grant, Coveney got his base but was caught napping at first a moment later, Long struck out.

Fourth inning: Merritt hit to Bernard and died at first. Lake flied to O'Hara, Grant went out, Long to Conroy.

For Lawrence Bernard opened with a two bagger to right field, O'Hara flied to Grant. Valdois hit to right for two bases. Connors fielded the ball nicely to McLaughlin at second and the latter by a beautiful throw home caught Bernard at the plate. Murch hit to the center field fence for two bases, scoring Valdois and Conroy hit to McLaughlin and died at first.

Score—Lawrence 6, Lowell 0.

Fifth inning: McLaughlin opened with a single. Connors foul flied to Murch and McKenna to Coveney. Hafford got a single and Hart fumbled the ball in center field, giving each man an extra base. Bigbie scored both with a single. Bigbie stole second but Hickey went out, Valdois to Conroy.

For Lawrence, Beard got a single and advanced on Hart's sacrifice to Lake. Coveney struck out and Grant made a great catch of Long's fly to right center.

Sixth inning: Merritt and Grant struck out and Lake in between flied to Hart.

For Lawrence, Bernard flied to Lake and O'Hara to Grant. The latter was all over the field and ran from deep left center to back of second base to catch Valdois' fly.

Seventh inning: McLaughlin flied to O'Hara. Connors made a pretty single. McKenna fanned out. Hafford flied to Bernard. For Lawrence, Murch hit to deep right but Connors after a long run made a circus catch of the fly. Conroy struck out. Beard died, McKenna to Lake. Bigbie hit to Long and died at first. Hickey hit to Valdois and was out because he was unable to run to first. Merritt went out, Murch to Conroy.

For Lawrence, Hart got a phoney hit, the ball going through McLaughlin's legs. Coveney sacrificed. Then Barney juggled Long's grounder. Bernard flied to Grant and Hart scored. Then Bernard hit one that looked like a dead sure two bagger, but Grant got it on the run.

Ninth. Lake struck out. Grant put the ball over left field fence for a home run and McLaughlin followed with a single. Connors hit to Bernard a double play and the game was over.

The score:

LAWRENCE.

	ab.	r.	bh.	tb.	po.	a.	e.
Bernard 2b	3	1	1	2	4	3	0
O'Hara lf	5	1	1	1	2	0	0
Valdois ss	3	2	1	2	0	3	0
Murch 3b	4	1	2	3	1	1	0
Conroy 1b	4	1	0	0	8	0	0
Beard rf	4	0	2	3	1	0	0
Hart m	3	1	1	1	1	0	1
Coveney c	1	0	0	0	10	0	0
Long p	4	0	0	0	0	3	0
Totals	31	7	8	12	27	10	1

LOWELL.

	ab.	r.	bh.	tb.	po.	a.	e
Hafford 3b	4	1	2	3	0	0	0
Bigbie lf	3	0	1	1	1	0	0
Hickey 2b	4	0	1	1	0	1	1
Merritt c	4	0	0	0	5	0	0
Lake 1b	4	0	0	0	6	1	0
Grant m	3	1	1	4	6	0	0
McLaughlin ss	4	1	2	2	2	4	3
Connors rf	4	0	2	2	1	1	0
Derby p	0	0	0	0	0	0	0
McKenna p	3	0	0	0	2	4	0
Totals	33	3	9	13	23	11	4

Innings	1	2	3	4	5	6	7	8	9	
Lawrence	5	0	0	1	0	0	0	1	*	7
Lowell	0	0	0	0	2	0	0	0	1	3

Summary: Two base hits, Bernard, Valdois, Murch, Beard. Home run, Grant. Stolen bases, Bernard, Hart, Bigbie. Sacrifice hits, Hart, Coveney. Bases on balls, off Long, off Derby, off McKenna 3. Struck out, by Long 9, by McKenna 3. Double plays, Valdois, Bernard and Conroy, Long, Bernard and Conroy, McKenna and McLaughlin. Hit by pitched ball, Bernard. First on errors, Lawrence 4. Left on bases, Lawrence 7, Lowell 3. Time, 1.45. Umpire, Jordan. Attendance, 600.

CONCORD 4, FALL RIVER 2.

By Associated Press to The Sun

CONCORD, N. H., Aug. 11.—Errors by Moorehead and Gilroy gave Concord a victory over Fall River yesterday afternoon, 4 to 2. The game was without special features.

Score by innings:—

Concord	0	1	0	0	2	0	1	0	x	4
Fall River	0	0	1	0	0	0	1	0	0	2

Earned run—Fall River. Two base hit—Eaton. Three base hit—Ball. Stolen bases—Pulsifer, Bowcock, Ball. Double plays—McCarthy, Carney and Eaton; Weddige and Moorehead; Moorehead, Weddige and Warren. First base on balls—Off Gilroy 1. Struck out—By McCarthy 5, by Gilroy 1. Time—1.40. Umpire—Webster. Attendance—500.

NEW BEDFORD 8, NASHUA 2.

By Associated Press to The Sun

NASHUA, N. H., Aug. 11.—New Bedford downed Nashua on the home grounds here yesterday. Swope was effective until the seventh inning, when by bunched hits and loose work in the infield New Bedford scored six runs. Swope was retired in favor of Voorhees, who held the visitors down. Foxen pitched a stronger game in the last few innings, than at the opening of the game.

Score by innings:—

New Bedford	0	0	0	0	1	0	6	1	0	8
Nashua	1	1	0	0	0	0	0	0	0	2

Earned runs—Nashua 2, New Bedford 3. Two base hits—Joyce, Josslyn. Three base hit—Joyce. Stolen bases—Ashenbach, Murphy, Allen, Stroh, Foxen. Double play—Stroh, Allen and Murphy. First base on balls—Off Swope 1, off Voorhees 1, off Foxen 2. Hit by pitched ball—Jordan. Struck out—By Swope 4, by Foxen 2. Wild pitch—Swope. Time—1.50. Umpire—Sullivan. Attendance—600.

MANCHESTER 13, HAVERHILL 3.

By Associated Press to The Sun

MANCHESTER, N. H., Aug. 11.—Manchester easily defeated Haverhill yesterday afternoon, 13 to 3. McGinley pitched great ball till the sixth inning after which the locals hit him at will. Morrissey was hit freely but kept them well scattered.

Score by innings:

Manchester	1	0	0	0	0	7	5	0	x	13
Haverhill	1	0	0	0	0	2	0	0	0	3

Earned runs—Manchester 5. Two base hits—Kane 2, Bowden, Swander, Murray. Three base hit—Rapp. Sacrifice hit—Murphy. Stolen bases—Kane O'Brien. Left on bases—Manchester 5, Haverhill 8. First on balls—Off McGinley 3. Struck out—By Morrissey 9, by McGinley 6. Passed balls—Cote 2. Time—1.45. Umpire—Kearns. Attendance—400.

BOSTON (AM.) BEATS PHILADELPHIA.

By Associated Press to The Sun

BOSTON, Aug. 11.—Boston outclassed the Athletics here yesterday, winning 7 to 2. For seven innings the visitors went out in order. Plank was hit hard in the fourth inning and errors were costly in the fifth. Ground rules were necessary owing to the crowd. Davis retired on account of illness. Attendance—10,736.

Score by innings:

Boston	0	0	0	3	3	0	0	1	x	7
Philadelphia	0	0	0	0	0	0	0	2	0	2

Batteries—Young and Criger; Plank and Powers.

OTHER GAMES.

AMERICAN:

At New York—New York 6, Washington 1.

At Cleveland—Cleveland 10, Chicago 2.

NATIONAL:

At Pittsburg—Pittsburg 7, St. Louis 4.

At Brooklyn—New York 3, Brooklyn 1.

EASTERN:

At Rochester—Rochester 7, Montreal 1.

At Baltimore—Baltimore 11, Providence 4.

At Buffalo—Buffalo 6, Newark 3.

At Toronto—Toronto 1, Jersey City 0. Fifteen innings.

GAMES TODAY.

Lowell at Haverhill.
Fall River at Concord.
Nashua at Lawrence.
Chicago Nationals at Manchester (exhibition.)

NEW ENGLAND STANDING.

	Won	Lost	P. C.
Manchester	50	30	.625
Lowell	48	35	.578
Concord	45	34	.570
Nashua	46	35	.568
New Bedford	39	41	.487
Fall River	38	42	.475
Lawrence	33	41	.446
Haverhill	22	56	.282

NATIONAL LEAGUE STANDING.

	Won	Lost	P. C.
Pittsburg	62	32	.660
New York	56	36	.609
Chicago	58	40	.592
Cincinnati	51	45	.532
Brooklyn	43	48	.473
Boston	39	50	.432
St. Louis	35	62	.361
Philadelphia	31	61	.336

AMERICAN LEAGUE STANDING.

	Won	Lost	P. C.
Boston	59	34	.634
Philadelphia	54	40	.574
New York	46	41	.529
Cleveland	48	45	.516
Detroit	46	44	.511
St. Louis	42	49	.462
Chicago	42	50	.457
Washington	29	63	.315

DIAMOND NOTES.

At Haverhill today.

Cross wil pitch.

With five pitchers Lowell ought to be doing something.

The only home games this week are Thursday and Saturday.

Pitcher Doheny of the Pittsburg club, whose home is in Andover, witnessed the game at Glen Forest yesterday.

The fans were just getting ready to say: "Glad to see you back again," when Derby was put out of the game.

John Smith says: "Manchester, Nashua and Lowell, first, second and third in the league race, after the season closes."

Brer. Secord says: "Bet you a bag of pop corn that Nashua finishes better than third."

Fred Lake says: "We're after the pennant."

REV. FR. SEXTON

Managed a Very Successful Lawn Party

By Associated Press to The Sun

BEVERLY FARMS, Aug. 11.—One of the largest fairs ever held on the North Shore was opened here last night in aid of St. Margaret's church. It was attended by nearly 600 people, including a number of the summer residents.

The fair opened with addresses by Rev. Francis J. Curran, pastor of St. Margaret's church, Laurence A. Ford, and Michael J. Connelly, after which a fine evening's program was given by

REV. FR. SEXTON.

the Ideal quartet of Boston, Thomas E. Clifford baritone, Miss Katherine Milly soprano, Miss Nora Burns contralto, Robert Maddocks tenor, Miss Genevieve Lee, pianist. After the entertainment dancing was enjoyed until 12.

The hall was tastefully decorated with potted plants, ferns, red, white and blue bunting, crepe paper and flags.

On each side of the hall were a number of tables, containing useful and fancy articles for sale, and in charge of young women of the parish who were dressed in handsome costumes.

Rev. Philip J. Sexton formerly of Lowell, was general manager of the affair.

NEARLY MOBBED

CROWD TRIED TO ATTACK BASE BALL MANAGER.

By Associated Press to The Sun

NEW HAVEN, Conn., Aug. 11.—Thomas Reilly, manager of the Hartford baseball club, had a narrow escape from being mobbed by a big crowd at the ball game at Savin Rock yesterday afternoon.

During the two games Mr. Reilly sat on the Hartford bench and appeared to be very much excited several times during the game.

Just before the end of the ninth inning of the second game, a crowd of men and boys crowded onto the field and obstructed the view of the manager. He shouted to the crowd and then picked up a stone and threw it into the crowd. The stone struck a boy named William Phelfer, who lives at 154 Lloyd street. The stone laid open the boy's scalp and the wound bled profusely.

The crowd, having seen Reilly's action, made a dash for him, but were intercepted by several policemen who were on the scene.

When the game was finished Reilly was escorted to a trolley car by the police. During the excitement the game was stopped and the Hartford players ran to the assistance of their manager.

BOY DROWNED

WAS BATHING IN THE WINNIPESAUKEE RIVER.

By Associated Press to The Sun

LACONIA, N. H., Aug. 11.—Romeo Huard ,13 years old, was drowned between 5 and 6 o'clock yesterday afternoon while bathing in the Winnipesaukee river at the Messer street bridge, near the outlet of lake Opechee.

A man passing in a carriage saw the boy when sinking for the third time and dived after him, but without success.

Young Huard's parents live in Fall River, Mass., but he was making his home with his brother-in-law and sister, Mr. and Mrs. Nelson Pascal, who live on Beacon street in this city.

WOMAN'S LONG SWIM

MRS. WEIS ACCEPTED LIFE SAVER'S CHALLENGE.

By Associated Press to The Sun

NEW YORK, Aug. 11. Mrs. Eleanor Weber Weis, wife of David Weis, manager of a Brooklyn theatre, fulfilled her part of a bet yesterday when she swam from Canarsie to Bergen beach.

The one who backed out was Bob Chambers, a life saver employed at Bergen beach. He gave as an excuse that he was not feeling well.

Mrs. Weis is a statuesque blonde, and is burned a deep brown from her active out-door life. As she was swimming in the pool last Saturday at Bergen beach Chambers challenged her to swim from Canarsie to Bergen beach. With but an instant's hesitation she accepted the challenge and named yesterday as the day for the match.

Exactly at 10 o'clock Mrs. Weis, who was attired in a man's bathing suit, awaited the coming of Chambers.

He sent word that he was not feeling well. After that she named him "Bluff" Chambers.

It took Mrs. Weis exactly 35 minutes to swim from Canarsie to Bergen beach. When she landed at the pier she received an ovation from the spectators who had gathered there to see the finish of the long swim.

GASHED WITH RAZOR

TWO BARBERS HAVE FIERCE FIGHT IN DOVER.

By Associated Press to The Sun

DOVER, N. H., Aug. 11.—As the result of a dispute between Louis Lemott and Daniel Bohan, barbers, employed at the shop of George I. Leighton, on 3d street, yesterday afternoon, Bohan is suffering from a deep razor gash six inches long across his throat, extending almost from ear to ear, also a bad cut on the leg and bruises about the face. Lemott occupies a cell at the police station, charged with assault upon Bohan with intent to kill.

The trouble occurred while the men were alone in the shop. The proprietor who was upstairs, heard the commotion, and hurrying down found Bohan in the back shop bleeding profusely and Lemott on the sidewalk.

Lemott stated when arrested that he and Bohan had begun a fight, while he was honing a razor, but denied all intention of drawing the razor on Bohan. He had the razor in his hand, he says, and had no chance during the mixup to lay it down.

He admitted throwing Bohan down and kicking him. He said that Bohan called him hard names. Their dispute was over the question who should have the afternoon off. Neither wanted it, as both wanted to get off later to attend the races at Rochester.

Bohan's wounds required several stitches. It was a close call for him, but he will probably recover. He says that Lemott has for some time tried to exercise authority over him, when Mr. Leighton was not around.

A NEW ELEMZNT

BUCHANAN ON SCENE OF BUILDING TRADES TROUBLES.

By Associated Press to The Sun

NEW YORK, Aug. 11.—A new element was injected in the building situation yesterday by the arrival of Frank Buchanan, president of the International association of bridge and structural iron workers in this city. He sent a lengthy communication to the Building Trades Employers' association declaring that the agreement entered into with the association last April should still be in force without trying to force another agreement, the employers' plan of arbitration on the men. The association will make a statement in regard to it today.

CAMP MEETING

ITHIEL FALLS CAMP MEETING, AUGUST 20TH TO 31ST.

The camp meeting at Ithiel Falls, Vt., which takes place August 20th to 31st, inclusive, this year will probably have a larger attendance than ever before on account of the abandonment this year of the Morrisville camp meeting. First-class speakers will be present and arrangements have been made to stop trains, on signal.

Round trip tickets at reduced rates will be on sale at this station and many of the principal stations on the Boston & Maine railroad.

For time of trains with list of stations and rates, see Boston & Maine posters or inquire of agent.

Miles F. Burns, one of the best known residents of old Ward Three is dangerously ill at his home at 15 Chase street.

JEWELRY STOLEN

Boy Baffles the Revere Police

SUSPECTED OF HAVING STOLEN BOOTY WORTH $600

Leads Officers on a Merry Chase

By Associated Press to The Sun

REVERE, Aug. 11.—The problem of Sunday amusements on the beach has given way in the minds of the Revere police to that of discovering the whereabouts of $600 worth of diamonds and jewelry stolen in broad daylight from a house on Beach street, in the center of the town.

The break was made last Friday. Since then Chief Oakes and Officer Jas. A. Latter have succeeded in clearing up much of the mystery surrounding the case, but they are still sorely baffled by a snip of a boy, who has told varying stories with great rapidity during the last two days.

The break was made at the residence of H. J. Miller, 221 Beach street, owned and until lately occupied by Mrs. C. D. Tutein, some time between 9 a. m. and noon. Entrance to the house was gained through a cellar window which had been left open. There a chisel and a hatchet were secured and the door at the head of the stairs leading to the kitchen forced open.

The job was a very clumsy one, and that it was the work of boys was suspected at once. The hatchet was carried up stairs and used in opening a trunk. Most of the stuff taken was found on two bureaus on the second floor and was the property of Mrs. Miller. One of these was unlocked and was easily rifled. The other was locked but the key was found and the drawers searched.

Some of the articles taken were:

A gold watch engraved on the outside of the case with the initials, "E. F. B."

Gold chain with slide and diamond setting.

Diamond ring, one-half karat, Tiffany setting.

Ring with cluster of seven diamonds.

Marquis ring set with opal surrounded by small diamonds.

Opal and diamond ring marked "Lydia to Ella."

Small ring marked "Frankie, Aug. 5, 1897."

Ring set with four opals, small pearls in the band.

Ring with three opals surrounded by 18 diamonds.

BOY SOON SUSPECTED.

The trunk opened was in the room of a lodger. The booty taken from it included a gold flat band ring engraved "Francis," a gold chain bracelet with engraved links and $5 in bills.

A pocket book containing $6 was stolen in another part of the house, although it had been carefully hidden under some papers on a table.

Several cases of table silver and a Salvation Army bank containing money which were in the dining room, were not touched.

Suspicion soon pointed to a boy living in the neighborhood with his grandparents and an aunt, his mother being dead and his father a traveling man at present thought to be in London. The family has lived in Revere only a short time. The boy is said to be only 11 years old, but looks older.

When charged with the robbery he at first denied all knowledge of the affair. Footprints were found under a window which were very distinct and which fitted his shoe when tested. Other footprints were found at the side of the house near a bush, under which one of the banks with the money untouched was found.

$50,000 SUIT

ENTERED AGAINST FALL RIVER FURNITURE DEALER.

By Associated Press to The Sun

FALL RIVER, Aug. 11.—An attachment for $50,000 was levied yesterday on the property of Mark A. Sullivan, a furniture dealer and master painter of this city, by Mary F. Dugan of Boston, through her attorney, Charles P. Tucker of Hudson. The record states that it is an action of contract.

It is supposed to be a breach of contract case, but neither Mr. Sullivan nor his attorney will talk.

Miss Mary F. Dugan, the plaintiff, is a checker in the Crawford house dining room. When seen yesterday she declined to discuss the case and referred the reporter to her lawyer.

HOSTETTER'S CELEBRATED STOMACH BITTERS

To restore vigor to the system, promote sound sleep and assist digestion you should take a dose of the Bitters before each meal. It will cure Sick Headache, Nervousness, Indigestion, Constipation, Dyspepsia and Kidney Troubles. Be sure to try it

15 CTS.

BUYS A BOTTLE OF

HAIRINE

The best hair tonic on the market regardless of price. It not only stops falling hair but actually makes the hair grow. Cures dandruff and leaves the hair soft and fluffy.

Does not darken blond hair.

At druggists—15, 40 and 75 cts a BOTTLE.

(By mail, 5 cents extra for postage.)

ELLINGWOOD & CO., Druggists, Lowell

Beal Streit Co., 79-81 Cortlandt St., N. Y.

If those whose Work is Mental

—book-keepers, clerks, business and professional men—were as particular about the bread they eat, as are those who, like manual laborers, need and know the best, they also would insist upon having bread, cake and pastry made from Spring Wheat Flour, the standard being Pillsbury's Best Flour.

TRAIN BROKE DOWN

Awful Catastrophe in an Underground Railway

Heavy Loss of Life Reported—Two Trains on Fire in a Tunnel—People, Panic Stricken, Rushed From the Danger

By Associated Press to The Sun

PARIS, Aug. 11.—What may prove to be an awful catastrophe occurred last evening on the Metropolitan electric railway which runs mostly underground. About 8 o'clock one of the trains which run on five minute schedules broke down at Menilmontant station, which is in a poorer and populous section of the city. This train was promptly emptied and the train which followed was ordered to pull it to the repair sheds. On the way these two trains caught fire but the employes succeeded in escaping.

Meanwhile a crowded train reached Lees Courunes, the presiding station, and the officials seeing smoke pouring out of the tunnel gave the alarm. A panic ensued, the passengers struggling to escape from the station.

At 2 a. m., the firemen succeeded in flooding the burning mass and shortly afterward were able to enter the tunnel. They brought the corpses of five men and two women, all belonging to the working classes. Tens of thousands of anxious people gathered about the station. According to some estimates the loss of life may be very heavy.

DARING ROBBERY

Woman Held up in Her Store

PISTOL WAS POINTED AT HER HEAD

Two Robbers Then Made Their Escape

EAST BRIDGEWATER STORE THE SCENE

Bold Affair Carried Out in Daylight

By Associated Press to The Sun

EAST BRIDGEWATER, Aug. 11.—Two well-dressed men entered the store of Silva Seymour on West street near the Westvale station yesterday afternoon, and placing a revolver at the head of Mrs. Seymour forced her into a rear room. They then broke open the money drawer and after securing the contents entered a buggy and drove rapidly in the direction of Elmwood.

The holdup was committed soon after 3, and no time was lost in sending the news to the police of East Bridgewater. They are making every effort to apprehend the men, for it is the second time within a few months that the store has been entered by thieves in daylight and the money drawer emptied.

Mrs. Seymour was tending the store in the absence of her husband and when she heard a man enter the store she left the living room which is in the rear and went behind the counter. The man asked for a piece of tobacco and tendered a $5 bill. Mrs. Seymour opened the money drawer and made the necessary change.

The man immediately left the store, but in a few minutes returned accompanied by a companion who had been seated in the buggy. He called to Mrs. Seymour and she came from the back room when she was met at the door by the man who had just bought the tobacco. He pulled a revolver from his pocket and placing it near her head ordered her to leave the room.

"Just get out and no fooling, either; we mean business," said the visitor, and Mrs. Seymour lost no time in returning to the back room. While she was there the man with the revolver stood guard at the door and motioned for her to keep quiet and make no alarm. The second man at once went behind the counter and attempted to open the money drawer.

He did not succeed at first, but took a hammer from the counter and made short work of the drawer. Some of the money was scattered about on the floor.

Securing the bills that were in the drawer, he and his companion left hastily, and entering the buggy drove rapidly in the direction of Elmwood.

Mrs. Seymour had fainted, and when she revived she ran to one of the rear windows and shouted for assistance. The neighbors ran toward the building, and the police at the village were soon notified.

The store is near the Westdale station, but there are few houses in the vicinity, and its isolation made it difficult for the neighbors to get track of the men as speedily as they wished.

The police sent a description of the buggy and men in every direction, but up to a late hour last evening no trace had been secured.

Miss Susie Maguire, who was visiting at the home of Mrs. Annie Kane, saw the men drive up to the store and they were also seen by Mrs. Joseph Prinier, who lives near.

The buggy was open, had red wheels, and the horse was a gray. One of the men, according to the description given by Mrs. Seymour, was about 5 feet 8 inches tall, wore a light suit and a dark derby hat. The other was a trifle shorter, rather thick set, and wore a dark suit.

A few weeks ago a well dressed man, claiming to have headache powders for sale, entered the store and administered one of the powders to Mrs. Seymour. She became unconscious, and the man stole what money there was in the drawer. She says that one of yesterday's robbers looked like her visitor of a few weeks ago.

LAKEVIEW THEATRE

The ever popular comic opera "H. M. S. Pinafore" as presented by the Colonial Comic Opera company at the Lakeview theatre, started on its second week yesterday, the attendance at the afternoon and evening performances being very large and only going to show that the people who did not have a chance to see the opera last week will go this week, while there are others who attended the performance before and will be seen at the theatre again this week. "Pinafore" is one of the old time operas but is one that will never die out.

With the exception of Miss Margaret Sands playing the part of "Little Buttercup,"the company is the same as last week. Miss Sands is taking Miss Baxter's place and is well fitted for the part, being possessed of a sweet voice and her previous knowledge of the different operas will assist her materially in the different roles in which she will appear.

Miss Marie Tyler, the popular prima donna, still continues to please the people with her portrayal of "Josephine," and this young lady has a better chance to display the quality of her voice in "Pinafore," than in any previous opera, and by the applause given at the performance yesterday afternoon and evening the patrons of the theatre were highly pleased with Miss Tyler's voice.

Ben Lodge as "Sir Joseph," furnishes plenty of fun for the audience while James Gilbert as "Dick Deadeye" jumps around the stage like a "four-year-old" and gives the public the benefit of his long experience with the opera "Pinafore."

He brings out considerable humor which is not in the original opera but which the people enjoy and while he is on the stage the audience has to laugh.

Joseph Smith as "Ralph Rackstraw" has a good chance to display the powers of his sweet tenor voice while the baritone voice of George MacFarlane who plays "Capt Corcoran" is heard with good effect.

The minor parts are capably filled and the chorus is very strong this week. The scenery used in this opera is well worth the price of admission, alone as Mr. Gilbert in order to please the local patrons had the scenery brought from the Bijou theatre in Boston.

On the whole the performance is the best that has been given at the theatre this season and there is little doubt but that crowded houses will greet the performance afternoon and evening during the remainder of the week.

Louis Loranger of the Merrimack square market has returned after a very enjoyable vacation.

Suicide Prevented.

The startling announcement that a preventive of suicide had been discovered will interest many. A run down system or despondency invariably precede suicide and something has been found that will prevent that condition which makes suicide likely. At the first thought of self destruction take Electric Bitters. It being a great tonic and nervine will strengthen the nerves and build up the system. It's also a great Stomach, Liver and Kidney regulator. Only 50c. Satisfaction guaranteed by F. C. Goodale, druggist.

JOHN W. McEVOY

Counsellor-at-Law
And Public Administrator.

1? Central Street. Telephone 639-L

GEO. E. METCALF & CO.

FIRE INSURANCE

159 Middlesex St.

Dr. Emmons'

Monthly Regulator has brought happiness to hundreds of anxious women. Longest and most obstinate irregularities from any cause relieved at once. No risk or failure. No pain, danger, or interference with work. Success guaranteed at any stage. Mail, $2.00. Particulars and confidential advice free. All letters truthfully answered. Money letters should be registered. Address, Dr. J. W. EMMONS CO., 150 Tremont St., Boston.

STEAM HEATING

WATER HEATING

FURNACE HEATING

CARROLL BROS.'

Tel. 640. 36 Middle St.

KATE CLYDE

Takes a Few Falls Out of the Summer Girl and Gives Some Pointers Regarding Summer Hotel Attire

IF you really want to study feminine character go to a seashore resort, or, better still, a big summer hotel.

Oh, me! Oh, my!

I know this expression is silly, but so are the girls. They wander around the piazza—big, little, stout, tall and thin, pretty and would be pretty—and the talk is ever of men.

"Did you see him at the bathing beach? Awfully stunning fellow! Wonder who he is?"

"Tehee, tehee!" You can console yourself, my dear, he's married!"

"Well, I might have known it!"

"Did you notice the tall girl with the big brown pompadour? Is that her brother or her fiance with her?"

"It's her brother."

"Sweet girl, isn't she? Let's go over and get introduced."

"Do you prefer them blond or brunette?"

"Oh, Lord, child! I'm not so particular. Give to me any tint, so that they're real men."

"Um! I know an awfully stunning man in New York. If I brought him down, you girls would never look at that girl's kid brother again."

"Oh, do send for him, dear!"

"Not much! I have spent the better half of a year taking the conceit out of him. But if I brought him down here with all you girls and no men, he'd be simply unbearable forever afterward."

"I'm going to send for Henry. Henry is a dear."

"All right! We'll rig up a triumphal arch: 'Welcome, Henry, to the Hennery!'"

In the far corner of the piazza a worldly wise mother: "I tell you what, money's the thing! I don't want any handsome faced, penniless boys around my girls. Miss Unsophisticated, who was that nice gray haired man you had with you yesterday? Has he money? Yes? Well, then, you're a great goose not to marry him. Love? Oh, that's all very well—but not to marry on!"

"Why, Mrs. X!"—

"Oh—er—I mean it's all very well in books. Here comes my carriage. You will have to excuse me. James, why didn't you put the dog in the carriage? He needs an airing, too."

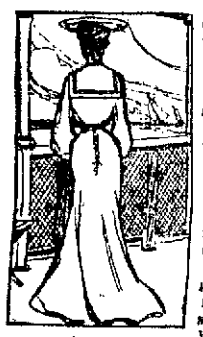

Neat sailor suit.

In the silence which ensues a tired voice is heard: "Yes, I've just married off one of my daughters, and I tell you I'm mighty glad. No; he's not a handsome fellow, but he's got lots of money"—

Raucous voice of Mrs. Parvenu in the corner: "I tell you what, the way they smash things! Why, I had a cut glass bowl that cost"—

"Oh, that's nothing to what my maid did. She cracked a Bohemian glass vase that cost"—

"It certainly is expensive to live in this world! My daughter lost a Tiffany pin of mine the other day—five large diamonds and filled in with pearls—a beautiful design, and it cost"—

"No, we don't have horses any more. We have an automobile. It's a little more expensive in the long run, but"—

"Goodness me! I have my horses down here, and my bill last week was actually"—

And so forth and so on until you fairly hear the dollars clink.

The thoughtful girl as she gazes on the scene: "Oh, I wish I were a man!" An instant later, as two snub nose, bloated specimens descend from an automobile and make their way pompously along the piazza. "Oh, no I don't, either. I wish I were a woman who could do something. Anything better than this life! Anything!"

Goes on her way deep in meditation.

Two frivolous girls gazing after her: "Queer girl, that!"

"Yes. She seems to be thinking all the time. Very bad habit!"—with an awful yawn—"Oh, heavens, I shall die if something doesn't happen!"

And when a man does arrive! Well, you have seen a hen scratch up a worm and another hen grab it and run away, followed by the entire barnyard? That is exactly what happens in the case of the man. He is all but torn into pieces.

I notice one thing. Nearly all the smart girls wear sailor suits, such as you see on children. These suits are made of navy blue serge, with the regulation markings on the left arm in red and the sleeves slightly puffed into a narrow cuff. The skirts are habit back,

"Why didn't you put the dog in the carriage?"

apparently without seams, and although they fasten in the front, they appear to do so at the back by means of a silk lacing—just such a lacing as the sailors wear in their trousers.

Never before, so it seems to me, has dress been so picturesque. No girl can help looking attractive this year if she knows the first thing about what colors suit her. The huge hats which are worn around the hotels are great beautifiers even of the homeliest face. In the sketch you will see a remarkably smart black and white effect contrived with a simple muslin gown, a big black chip Gainsborough hat and an old black lace mantilla. The gown is cut collarless, and this allows a glimpse of white neck and the tying of a black velvet ribbon right around the throat under the plump chin.

Collarless effects are the thing this summer, more so even than last. If your neck has grown dark then bleach it, for unless it is bony and muscular to a degree you must leave it bare. Try the effect on some old gown. Rip off the collar and atone for that by wearing a bit of black velvet ribbon. You will be astonished to see how much more youthful and pretty you will look.

A picturesque effect.

Oh, how I hate pushers! There is a family of them here—vulgar, low people with money—and such poor breeding that not even the money atones for it. You can imagine how very vulgar they must be! Well, they had been here a week in the hotel and had not made a friend when one evening we were sitting—three of us—in the parlor, and one of them walked right up. She took the seat right next to my friend—no introductions at all, mind you—and leaning over, she began in a confidential tone, "Do you love dogs?"

We all gasped and the woman she addressed nearly fainted. But do you suppose that made any difference to the intruder? She went on, as bold as brass, in the face of a stare calculated to freeze an ordinary mortal. She told us all about her dog, all about her cat, all about her family, and then—when patience was about exhausted—she suddenly jumped up and said: "Please excuse me for a minute!"

She was gone for several minutes, so that we began to breathe and give thanks for a merciful deliverance, when suddenly there was a loud creaking of shoes and rustling of skirts and in trooped, tramped, swished, what seemed at first sight a small army. At the head walked proudly our acquaintance of five minutes before. She had brought her entire family to be introduced. There were father, mother, uncle, aunt, sister and brother-in-law, and I believe even sister's sister-in-law.

By the time she had brought them all to a halt we turned tail and fled!

Kate Clyde

Asbury Park, N. J.

SWEETS TO THE BASHFUL.

There is a sweet simplicity about the marriage rites of Burma. It devolves upon the woman to do the courting. When a maiden sees a youth whom she thinks will make a desirable husband she forthwith offers him a stick of sweetmeats. If he accepts her proposal he at once eats her offering of affection, and from that moment she is his wife. No further ceremony is necessary, and witnesses to the contract are not required. It is in the act of eating that this primitive marriage rite consists. Supposing that the youth declines the offer of marriage, he does so by assuring the girl that the sweetmeat is not to his taste, and the maiden knows that she must seek elsewhere for some one who will appreciate the love which her offering betokens.

TAILORED SUIT OF BLACK BROADCLOTH.

NEW VEILS AND HATS FOR EARLY FALL WEAR

HAND DRAWN WAIST OF HEAVY LINEN.

Dr. EMILY DUNNING, Ambulance Surgeon

GOUVERNEUR HOSPITAL is in New York city, and the district patrolled by its ambulances is one of the most crowded as well as toughest in the great town. Young doctors are appointed to its medical staff by competitive examination.

Among the physicians who took the examination last winter for appointment as interne to Gouverneur hospital was a fine and handsome young lady, Dr. Emily Dunning. She was well educated. In 1897 she was graduated from the scientific department of Cornell university and received her degree as B. S. In the autumn following she entered the medical department of the university and ground away four years longer, this time on bones, tissues, chemistry and medicines. At the end of the time she was graduated again, now with an M. D. to her name, besides the B. S. What is more, she stood at the head of the whole class in medical scholarship, a class of both men and women.

After Dr. Emily Dunning was graduated as M. D. in 1901 she rested a few months following her eight strenuous years of study. Then she entered the office of Dr. Mary Putnam Jacobi in New York, working and studying still. There she remained till she took the competitive examination and got her appointment as one of the surgeons of Gouverneur hospital. The appointments were made from applicants of the first rank in the list, and among these Dr. Dunning was fourth. She got her appointment as hospital interne last January.

She served six months as house physician. Then came the next step, answering hurry calls on the medical ambulance. Not a day passes but the hospital ambulances are seen in all parts of New York, rushing like mad to the aid of somebody who has been suddenly hurt or stricken, either with illness or alcohol. Dr. Dunning's certificate as hospital ambulance surgeon is, so far as is known, the first one ever granted to a woman anywhere at any time.

When she got her place in the hospital last January she told those who asked her that she intended to do duty when her turn came to be ambulance surgeon and run to hurry calls like a man, and she has kept her word. The ambulance surgeon must serve every day from 9 till 5 o'clock for six months. When her turn came she mounted the ambulance's back seat and rattled off to answer a call, fearlessly and with dignity and with no more fuss than as if women doctors had been acting as ambulance surgeons ever since the days of Eve. She did not act as if she was mentally calling all the world to witness the extraordinary part she, a woman, Dr. Emily Dunning, was playing. Blessed be the woman who does things without fuss!

The story of her first day's experience "on the bus" is a lively and entertaining one. At 10 in the morning a call came for the Gouverneur hospital ambulance. The girl surgeon jumped into it and said, "Go ahead, Tom," to the driver. It rattled up in a hurry to the place whence the call had come. A pretty girl of twenty-three sat in the surgeon's seat, her arms through the leather straps hanging from the top of the vehicle. She wore eyeglasses, the regulation surgeon's cap and had a red cross on the left sleeve of her white shirt waist. The crowd stared, the policeman stared, everybody stared, as the young lady swung herself out of the ambulance and approached the spot where a Greek peddler lay with a broken leg. A beer wagon had knocked him and his push cart down and run over him and crushed one of his lower limbs.

She carried a black satchel of surgical instruments and requirements. The injured man lay under a bootblack's awning. Dr. Emily Dunning ran her fingers over his broken limb. "Take off his shoe," she said. The attendant policeman tried to do this, but could not.

"Don't hurt him; cut it off," said the girl surgeon, handing him a pair of scissors. "And rip up his trousers leg."

This was done quickly. The girl surgeon diagnosed the injury, pronounced it a compound fracture of the femur, bandaged and splintered it temporarily, then said to the driver and policeman, "Put him on the stretcher," as coolly as though she had been doing that kind of work under the eyes of a thousand people all her life. The patient was lifted into the ambulance, in after him went the surgeon and away the ambulance sped to the hospital.

Dr. Emily Dunning.

Another call to the congested district. A policeman had found in a hallway a foreign sailor who appeared to be suffering from some mysterious ailment. The hallway was that of a sailors' boarding house, but Dr. Emily Dunning did not hesitate a second to enter it and move through a crowd of longshoremen to the patient. They stared in amazement at her, but made way for her respectfully. She whipped out a stethoscope, examined the sick man, asked him some questions, diagnosed and judged him and pronounced him guilty of drunkenness in the first degree. Then she took him to the hospital.

In the afternoon came another drunk—the ugly kind, this time. He had cut his head and was a bad case altogether, but, said a reporter, "Dr. Dunning tackled him as though he had been a three months' old girl baby." She mended his head and left him for the policeman to take care of.

The girl surgeon had six ambulance calls that first day "on the bus." One was to a man who had heat prostration. Another was to an insane woman who had to be removed from police station to hospital. Never once did the young woman doctor lose her nerve or hesitate. She knew exactly what to do in each case and did it instantly.

She herself does not talk of her patients or her exploits. The public medical board whose servant she is has given her orders not to talk about her professional work, and that, too, is right, for a city hospital surgeon is not a freak, but just a wise, quiet doctor. Nevertheless a million people must have read next morning of that successful first day's work on the ambulance of a woman doctor, must have marveled at her perfect skill and coolness. But the time is not far off when the race will no longer wonder at a woman who is a master in any of the professions. The woman of the coming race is arriving.

Meantime what those who witnessed Dr. Dunning's performance of ambulance duty thought of it may be judged from what they said. All were respectful, welcoming and pleasant, newspaper young men included. Here is what some of them said: The policeman who helped her with the broken leg gazed after the departing ambulance and remarked: "Well, I'll be darned! Say, she's all right. Never saw anything more businesslike. She'll do." The driver of the ambulance said: "She's all right, and she's got nerve enough for anybody. Smart woman too. I'd rather have her treat me than any of the young doctors in the house—and, say, if any one ever insults her or says anything to her she resents while I'm driving for her, I'll knock his head off."

What a brother surgeon said: "Dr. Dunning knows her business and she appears to have plenty of good sense. Any one who thinks she will balk when it comes to a hard case will be mistaken."

What she herself says: "I am anxious for good, hard work, for I believe a woman is just as well qualified as a man to do that kind of work."

So why not?

MARY GOODSPEED.

TISSUE PAPER HATS.

The new tissue paper millinery is both easy to construct and easily trimmed. Any deft fingered woman can build a dashing little bonnet for herself.

Perhaps the most charming effects are gained by using the tissue braid upon a wire frame. Here the paper is cut in narrow strips, according to the width of braid desired, and plaited like strands of flat hat straw.

A somewhat quicker method is to cover the frame with paper and paste the braid or trimming upon this; but the results are much less satisfactory.

The fashionable cornflower toques can be imitated very successfully in tissue paper. The exact purple blue shade of the flower should be secured. Cover the toque frame with a wide braid and trim with sprays of the appropriate blossom.

In a general way it may be said that turbans and small hats are apt to prove more successful than the larger shapes. The reason for this is that the paper braids are considerably thicker than the plaited straw used in hat making. If the brim projects far out above the face the effect, unless one is especially adept, is likely to prove a bit heavy.

The paper hat is used principally for garden fetes and other al fresco occasions. It also makes a delightful favor for summer cotillions.

The suggestion of ribbon in the trimming is produced by cutting the paper in bands of ribbon width and tying it any style of bow desired.

In the Sweet Summer Time

WE have had some summer this season. If all goes well, we shall have some more. At the first onset of the high temperature the newspapers lengthened and blackened their scare headlines preparatory to making out the heat as big a thing as possible. The most prominent news item of each edition was the record of those who had been knocked over with the heat, in the street, at their daily tasks or in their homes. This was encouraging and calculated to make the ordinary mortal say to himself or herself: "I wonder if my turn won't come tomorrow? Oh and ah! I wonder if this awful heat will last another twenty-four hours, and if it does I wonder if I'll live through it? Oh and ah! Oh and ah!"

So they made the most and worst of the heat and enjoyed thinking how they suffered.

The heat prostrations and the deaths from sunstroke occurred oftener than otherwise among the very poor, those who do not know enough to bathe themselves and would not do it if they did. They simply lay down and smothered in their own skin incrustations, woolly, unclean clothing and their own microbe surcharged atmosphere.

We sing the virtues of water! When you are parched with thirst, which would you accept first, champagne at $20 a bottle or a gourdful of cold water from a hillside spring? Nobody will die from the heat who knows the health giving, health preserving qualities of clean water.

Are your rooms stifling? Up with your stuffy woollen rugs, down with suffocating lace curtains and dust catching draperies—if you have not already downed them. Bring a pail of clean, cold water—the cleanest, coldest you can get. Dip a clean dust cloth into it, wring out and wipe off the heated furniture of all that room, chair rungs, tables, bookcase—everything. Particularly wash thoroughly the superheated window sills and casings upon which the sun beats fiercely. So soon as the water becomes dingy change it for another pailful of the blessed life bringing fluid and so on. Last of all wipe the floor with the cold water and cloth. You will be surprised at the cool refreshment that fills the room. I did this one of the hottest days of the summer, and really the temperature seemed ten degrees lower when I had finished.

Conclude the performance with a slashing, splashing bath yourself, warm or cold, as suits you best, and you too will be ready to sing a brave song to the glory of water, a blessing the creator has showered upon us in such quantity that only those die from summer heat who do not utilize the common blessing.

Look about you at the foolish people who are so distressed by the heat. Most of them are clad in woollen clothing only a shade lighter than they wear in the coldest weather. Why, even the four footed wild animal has sense enough to shed its fur in the summer; man is the only creature who apparently does not know enough to do this. Awfully stupid, we are! There are a few simple suggestions that will help anybody to keep cool in the hottest weather. Do not lose sight of the virtues of water. Sprinkle it freely upon floors that cannot be wiped conveniently. Take a bath twice a day, if you can, and three times won't hurt you. See that the children are bathed before they are put to bed at night. Troublesome? Yes. But not half so troublesome as sunstroke. Wear the thinnest, lightest clothing possible, and dress your family in the same way. The conventionalities of raiment put upon us twice as much dry goods as we ought to wear in hot weather. Off with the superfluous half of it! Nobody but yourself will know any better and you will be comfortable. Drink great quantities of water, too. Eat only half as much food as usual. Let it be of the lightest quality, such as fruits, vegetables and cooling drinks. Avoid meats and heating drinks. Finally, keep cool in your mind. Don't fret and fume over the heat. Put it out of your mind altogether. What are you here for, if not to control your thoughts and sensations?

MARY GOULD LYTLE.

"WEAR THESE FOR MY SAKE."

An amusing story is related of Lady Curzon of Kedleston, formerly the beautiful Miss Mary Leiter of Chicago.

It was in Washington that a young attache of one of the embassies became so conspicuous in her service, but, owing to a funny little incident, eventually gave up the post. It happened in this way: The infatuated young man, knowing that Miss Leiter was going to a certain ball, went out one day and ordered a large box of American Beauty roses, which he took with him, stopping on the way home to make a purchase of winter flannels, etc.

She discovered the young diplomat's flannels.

One box was handed over to his valet, while a few hours later Miss Leiter opened the second, together with a card entreating her "to wear these for my sake," and discovered the young diplomatist's flannels. The story soon penetrated to his club, and, not at all appreciating the laughter at his expense, he shortly after accepted an appointment elsewhere.

FRENCH BLACKBERRY CORDIAL.

Gather very ripe blackberries and put them into a straining bag, squeeze out all the juice, then allow one pint of sugar to every pint of juice. Boil in a preserving pan to a thin jelly. When quite cold, mix every quart of cordial with half a pint or more of brandy and bottles. Cork tightly and seal.

CAMERA FIENDS

Annoyed Reggie and His Wife

THEY ARRIVED HOME FROM EUROPE YESTERDAY

Spent Three Months in Europe

By Associated Press to The Sun

BOSTON, Aug. 11.—Cameras to right of them, cameras to left of them, cameras in front of them, Reginald C. Vanderbilt and his young wife crossed the gang plank from steamship Mayflower and entered the wharfshed of the Dominion line at Charlestown yesterday morning, home from a European wedding tour of about three months' duration. They were keenly observed from the time the great ship was warped into her berth and until they emerged from the wharf property and were whirled away in carriages, Mrs. Vanderbilt some time before her husband, whose presence was required by the customs officials. They were met at the dock by Mrs. Nelson, mother of the bride, and the latter's sister. Both of the voyagers were plainly annoyed by the presence of so many photographers, Mrs. Vanderbilt thwarting the attempts of one of them to get a profile view by putting her own camera case up to her right cheek as she entered the wharfshed. She forgot that the other side of her face was exposed, to the great gratification of another picture-taker.

The Vanderbilts held themselves aloof from the other first cabin passengers on the voyage across the Atlantic. Only once were they at all sociable and that was for a few minutes during the first cabin concert. Their meals were served to them in a special "dining room," a compartment made by removing the partition between staterooms 33 and 34. Across the passageway was their sleeping room, likewise made up of two staterooms converted into one.

It was reported aboard ship that Mrs. Vanderbilt was suffering severely from seasickness, but according to one who was in a position to know, Mrs. Vanderbilt was not ill. Certainly she showed no traces of indisposition as she came from the steamship, for her cheeks were aglow with color and her general appearance betokened excellent health.

It is only once or twice in a year that the customs officials are called upon to examine so many pieces of baggage as those dumped in front of the letter "V" in the shed. Trunks, portmanteaus, etc., seemingly innumerable, were carried and wheeled from the Mayflower to the dock, until when all were inside there were more than thirty pieces on hand. To go through all these articles took a long time, and Mr. Vanderbilt was one of the last first cabin passengers to get away. Little time was spent in Boston, the party starting for Newport, R. I., early in the afternoon.

Until Vanderbilt announced that he was going to Newport by train it was generally supposed that he would make the trip in his automobile. Chaffeur Croker was at the dock to welcome him back, and was prepared to take charge of the new Mercedes, which was brought abroad and brought back on the Mayflower. It was used by the couple in the tour of the Continent, and in order that it should have proper care a chaffeur from the Mercedes establishment made the voyage to Boston. He doubtless will go along to Newport in the car, after which he will return to Europe.

WORCESTER'S GAIN

HEADQUARTERS OF B. & A. MOTIVE DEPARTMENT THERE.

By Associated Press to The Sun

WORCESTER, Mass., Aug. 11.—Boston and Albany officials last night announced that Worcester is to be made headquarters for the motive power department and machine shops on the Boston and Albany division of the New York Central railroad, that are now located in Springfield. Contracts for a 50 pit roundhouse costing $75,000 and for a machine shop costing $65,000, now in process of building in Springfield have been abrogated at the instigation of Supt. J. B. Stewart, of the Boston and Albany division and General Supt. J. F. Deems, in charge of the motive power department of the New York Central road.

This change is indirectly the result of the strike of the railroad machinists on the Boston and Albany division. The plan of removing the shops to Worcester was contemplated, however, long before. The bringing of the shops to Worcester will afford employment for about 200 skilled mechanics.

Mr. P. P. Haggerty, director of the choir of the Immaculate Conception church, was out for the first time in two weeks Sunday, owing to illness. Mr. Haggerty who has been directing singing there over 25 years is about 56 years old. It is thought he will be able to be about his usual duties in a few days.

Just now we live in "The Good Old Summer Time." In two short months we shall have the

Cold Old Winter Time

Is your coal bin ready for us to fill? Order TODAY and secure your winter supply. We have plenty of Coal; Coke and Wood.

Lowell Coal Co.

43 Central St.
15 Thorndike St.

IRISH LAND BILL

Is Now Past all Danger Says Redmond

By Associated Press to The Sun

LONDON, Aug. 11.—The report on the amendments to the Irish land bill were read in the house of lords last night and the bill will probably be passed to a third reading today.

John E. Redmond, nationalist, said to a representative of the Associated Press last night:

"The Irish land bill may now be regarded as past all danger. We may look upon it as an accomplished fact.

"If it works as it is confidently hoped it will there is no question that it will effect a revolution in the condition of Ireland.

"A satisfactory home rule bill appears more probable now than the land bill, which is just about to be passed, looked a year ago. I feel quite sure that the national movement is now on the high road to complete success."

KECK'S CHARGES

He Accuses Littauer of Conspiracy

SAYS HE WAS NOT TREATED FAIRLY

He Cannot Offer Bids Now

By Associated Press to The Sun

JOHNSTOWN, N. Y., Aug. 11—Timothy Keck, a prominent citizen and a well known manufacturer of this place, yesterday charged L. N. Littauer, representative in congress from this district, with having had an interest in various contracts obtained from the government.

Mr. Keck went further and charged Mr. Littauer with conspiracy with himself and others to keep the price of gloves for the army at an unnecessary high figure. So far as it was possible Mr. Keck furnished proof of his allegations and said that he would make affidavit of the truthfulness of every word uttered by him. He has given the names of various manufacturers of gloves and others who he says can furnish information that will be of value if the investigation is not for "whitewashing purposes."

Keck is a staunch republican and has supported Mr. Littauer at the polls ever since he first made a race for membership in congress. He now says he is fighting because he believes that he has been dealt with in an unfair manner by Mr. Littauer.

Previous to 1896, when Littauer was first sent to Washington as representative in congress, Mr. Keck had been a contractor dealing with the government at more than fair success. In 10 years he had 25 contracts for supplying gloves and caps for the army, every one of the contracts having been obtained after an open competition and an awarding to the lowest bidder.

Since 1896 he has had only three minor contracts, though on several occasions he has submitted a bid lower than that of his competitors. He charges that favoritism has been shown, and that though it is impossible to prove that it has been done at the suggestion of Mr. Littauer, contracts have been awarded to men who are little more than Littauer's dummy, at a figure above those submitted by other bidders. He gives dates to prove what he says, and has furnished the figures.

At present Mr. Keck is not permitted a bid for government supplies because of his having entered into a combine with other bidders to put a certain price on a lot of caps for the army. Mr. Keck showed letters yesterday to prove Mr. Littauer had sent him at least one check as a reward for fixing his bid for a lot of gloves at a figure that would not interfere with the bid made by William Topp, whose factory here was practically owned by Littauer.

When seen Mr. Keck talked frankly and freely, making no attempt to defend himself against the one charge made by Mr. Littauer of having entered into agreement with other contractors regarding the prices for caps.

APPORTIONMENT

FOR THE COMING REPUBLICAN CONVENTION.

Following is the apportionment of Lowell and the surrounding towns in the coming republican fall convention:

In the state, county and councillor conventions Lowell will have 43 delegates divided as follows: Ward 1 4, ward 2 2, ward 3 6, ward 4 2, ward 5 2, ward 6 0, ward 7 7, ward 8 8, ward 9 6; total 43.

Sixth senatorial district: Acton 2, Ashby 1, Ayer 2, Bedford 1, Billerica 3, Boxboro 1, Burlington 1, Carlisle 1, Concord 3, Dunstable 1, Groton 1, Hudson 4, Littleton 1, Maynard 2, Pepperell 2, Reading 5, Shirley 1, Stow 1, Tewksbury 2, Townsend 2, Tyngsboro 1, Westford 2, Wilmington 3, ward 5, Lowell 2, ward 9 6, total 50.

Seventh senatorial district: Ward 1 4, ward 2 2, ward 3 6, ward 4 2, ward 6 6, ward 7 7, ward 8 8, Dracut 2, Chelmsford 3, total 40.

Twenty-fifth representative district: Ward 4 6, ward 7 18, ward 8 21, Dunstable 1, Chelmsford 8, Tyngsboro 2, total 56.

Twenty-seventh district: Ward 5 5, ward 9 16, Billerica 7, Burlington 1, Carlisle 1, Dracut 5, North Reading 2, Tewksbury 5, Wilmington 3, total 45.

GLOUCESTER VISITORS

WILL BE ROYALLY ENTERTAINED TOMORROW.

An informal conference of members of the city council was held at city hall last evening to complete arrangements for the visit of the city government of Gloucester tomorrow.

The visitors who will number 35 men, will arrive in the city at 9.57 o'clock and will be met by 45 members of the Lowell government and city officials.

The party will visit the scene of the explosion at Riverside park, and will then go to Mountain Rock. Lunch will be served at noon, there will be sports during the afternoon, dinner will be served at 6 o'clock, and the theatre visited in the evening.

If you want help at home or in your business try The Sun "Want" column.

HE TOOK $9000

Y. M. C. A. Man Has Made a Confession

By Associated Press to The Sun

NEW HAVEN, Aug. 11.—In a confession made public last night, Henry H. Taylor, until recently a member of the board of directors of the Y. M. C. A., chairman of the executive committee of the Connecticut Sunday school association, one of the directors of the Calvary Baptist home and a Sunday school superintendent, acknowledged that he misappropriated $9000 of the money of the N. Y., N. H. & H. R. R. while cashier at Belle dock in this city under William E. Morgan, the superintendent of the dock.

The loss was discovered some time ago, and the matter was kept quiet.

Mr. Taylor was asked to resign his many religious positions and compelled to leave the railroad company. He has recently engaged in a new line of business, and in his public confession he asks the public to trust and believe him. He says he has made good a considerable part of his shortage.

Several ministers and members of religious organizations have signed a statement saying that they believe Mr. Taylor is leading a new life.

COMMON DRUNKARD

THE CHARGE AGAINST SIXTEEN-YEAR-OLD GIRL.

By Associated Press to The Sun

EXETER, N. H., Aug. 11.—Lottie Eaton, aged 16, daughter of Mrs. Mary E. Eaton of Seabrook, was arraigned in the police court yesterday morning, charged with being a stubborn child and a common drunkard.

The charges were preferred by the selectmen of Seabrook at the mother's request. Judge Shute imposed a sentence of three years in the state industrial school.

GUTTED BY FIRE

SERVANT TRIED TO FILL LIGHTED LAMP.

By Associated Press to The Sun

MONTPELIER, Vt., Aug. 11.—The Lenox hotel on State street and the two blocks adjoining were badly gutted by fire last evening, entailing a total loss of more than $8000, most of which is covered by insurance. The fire originated in the basement of the hotel and was caused by a servant girl attempting to fill a lighted kerosene lamp.

In the store of Kellogg & Jerome, adjoining the hotel, was a quantity of kerosene oil and in the upper floor of the Bowman block, next north, was stored a quantity of fireworks which added greatly to the danger for the firemen.

The fire was under control in two hours after the alarm sounded.

The loss of Waldo Farrar, proprietor of the Lenox, is about $1000 and the loss on the building is about $300. A carload of flour, stored in the grocery store of Kellogg & Jerome, was ruined and their loss by fire and water is about $2000. The loss on the Bowman block is about $1000 and Mr. Bowman had a large amount of fruit ruined.

Carrie Delhany, the servant girl who was filling the lamp, had her left hand badly burned, and Justin Willey, a fireman, had his right hand terribly cut by falling through a window.

ON THE BLACKLIST

FRANKLIN, N. H., MAN ACCOMMODATED BY CITY MARSHAL.

By Associated Press to The Sun

FRANKLIN, N. H., Aug. 11—Joseph Campbell caused a sensation in the police court yesterday when, after paying a fine for being drunk, he asked City Marshal Hale to put his name on the "blacklist," that is, with the names of those who are not to be sold liquor in this city.

Campbell, who is a spinner and earns good pay, has been recently arrested three times for being drunk in this city and once in Concord. Each time he has paid a fine. Yesterday he paid $10 and costs of $13.

Court had just adjourned when Campbell stepped up to Marshal Hale and said: "Damn the luck! Won't you please put my name on the list?" The marshal did so.

This is the first time that a name has been put on the list at the request of a man himself.

Campbell was arrested last Saturday night by Officer W. L. Philbrick, and one piece of his hard luck was the loss of a new gold watch. He had unbuckled the watch from his chain for safe keeping, but it was stolen from his trousers pocket, he thinks. The chain was left dangling to his vest.

Miss Margaret McCaffrey, the well known soprano singer, successfully underwent an operation on her throat yesterday. Miss McCaffrey for some time past has been unable to sing and the operation was necessary to restore her to her former position as one of the leading vocalists of the city.

MAN SUFFOCATED

Fred McCarthy Caught in Death Trap at Winooski

By Associated Press to The Sun

BURLINGTON, Vt., Aug. 11.—Fred McCarthy, aged 26 and unmarried, met a horrible death in the Winooski lockup early last evening.

McCarthy was arrested shortly before 1 o'clock yesterday afternoon, charged with drunkenness and breach of the peace. He was placed in an iron cage, 8x4 feet in size.

In the village lockup there are two of these cages and they serve the purpose of a temporary jail when it is inconvenient to bring prisoners to the county jail in this city, two miles distant.

Last evening Edward McGrath happened to be in the vicinity of the lockup and saw smoke issuing from the windows of a room adjoining that in which was the cage that McCarthy had been locked in.

McGrath investigated and found McCarthy's body huddled against the side of the cage with a coat over his head.

A mattress stretched upon an iron frame was all ablaze and McCarthy had evidently made a desperate fight for life before succumbing to suffocation.

He was like a rat in a trap. There was absolutely no means of escape. The cage was locked, the doors of the room in which it stood were securely fastened, and the windows were tightly bolted.

No guard or other person had entered the room from the time McCarthy was incarcerated until his body was found by McGrath.

The supposition is that McCarthy had been smoking and dropped asleep, the bedding then taking fire.

He is survived by an aged mother, a sister and a brother.

BURIED IN PELHAM

Funeral of Nathaniel P. Gage

TOOK PLACE THERE YESTERDAY AFTERNOON

Deceased Was a Prominent Educator

The funeral of Nathaniel Parker Gage, who died at Chester, Vt., took place at Pelham yesterday afternoon. Deceased was for several years superintendent of public instruction in Washington and was well known in this city. When the body came to Lowell from Chester, Vt., it was taken in charge by Undertaker Brooks who removed it to the Pelham Congregational church. Rev. F. M. Pickles, pastor of the Centralville Methodist church, officiated at the church and at the grave. The bearers were residents of the town, friends of the deceased. The funeral was largely attended by friends from Boston, Cambridge, Somerville, Methuen, Lawrence, Brookline and Washington, D. C.

Nathaniel Parker Gage was born in Pelham 65 years ago. He attended the public schools there. He graduated from Phillips Andover, and took a course at Dartmouth. He was a polished scholar and a gentleman of the old school.

STRUCK MEDIUM

Officials Arrested by Sheriff at Wareham

By Associated Press to The Sun

WAREHAM, Aug. 11—Deputy Sheriff James W. Hurley went to Onset bay yesterday and arrested James H. Young, a justice of the peace at the campground, and Special Policeman William H. Rounseville, charged with assault on Mrs. Fannie E. Treworgy, a medium at the Spiritualist resort.

Later in the day Mr. Young asked for warrants for some of those engaged in the affair of Saturday which led to his arrest, but he did not get them. He may be more successful later.

Mr. Young says that Mrs. Weston, president of the Wigwam, called him to the chair Saturday afternoon, when Mrs. Treworgy, the medium, got the floor and began an exhaustive defence of herself, saying she had been assailed in a circular and by statements of people about the campground. The circular in question was libelous and caused a stir when it appeared last Wednesday and it was followed by an offer of $50 to the person who would give evidence to convict the perpetrator, signed by Mrs. Treworgy.

Mr. Young says that when he requested Mrs. Treworgy to desist from bringing personal matters up for discussion in the wigwam she continued to talk, and then he told Officer Rounseville to lead her out.

When, he says, Rounseville started to take hold of her she turned on the officer and scratched him in the face. Young says he tried to get between the medium and the officer, but she turned on him and "gave me a poke in the ribs that threw me across the room, where I fell against the water pail and tipped the water over. The water is kept there for the medical mediums to wash their hands with when they have treated one patient and take up another one."

Young and Rounseville were arraigned in court yesterday forenoon, and as neither side was ready for trial the case was continued to next Thursday.

GOING TO EUROPE.

The Cunard line steamer Ivernia sails from East Boston today for Queenstown and Liverpool having on board the following Lowell people, booked through Murphy's steamship agency: Mrs. Thomas Wardell, Misses Irene and Louise Wardell, Mr. James Holt and Mr. George Goodell and from Boston Thursday on the Dominion line steamer Mayflower, Mrs. Isabel Spencer, Miss Louise Doherty and Mr. John Blackton; also from New York Friday on the White Star line steamer Cedric, Mr. and Mrs. James G. Bell, Miss Lilian Bell and Mr. George Bell.

James Donohoe, janitor at the police station, leaves today for a week in Canada. His first visit will be to the Iroquois Indian camp at Caughnawaga, province of Quebec. Later he will visit other points of interest in Canada.

KILLED BY TRAIN

Unknown Swede Caught Between Two Cars

By Associated Press to The Sun

LAWRENCE, Aug. 11—A man, name unknown, said to be a Swede, was killed yesterday morning about 11 o'clock, while employed by the Lawrence ice company loading ice at the tracks near Stevens station, in North Andover, on the eastern division of the B. & M. R. R. He was caught between the car bumpers and crushed so badly that he died on the way to the hospital.

A weaver, W. H. Schwartzenberg, employed in the Washington mill, fell on the street yesterday forenoon and died while being taken to the hospital in the ambulance.

HAD CANCER OF STOMACH.

By Associated Press to The Sun

BROCKTON, Mass., Aug. 11.—B. Leroy Woodward, died Sunday night of cancer of the stomach, his illness lasting a year. He was 38 years of age, and a native of Stoughton.

He shot at all the big events in this country and was a member of the American team which made the trip to England two years ago. He won many prizes and for some time was classed among perhaps the first half dozen trap shooters in the country.

SOME CYCLE NEWS

Coliseum Track to be Opened Saturday

Work is being pushed ahead rapidly on the new coliseum in Lakeview avenue at the city line and a matinee meet will be held Saturday afternoon, Aug. 15th. The track will be completed by Saturday, but the grandstands will not be erected until next week and the formal opening will be held on Saturday, Aug 22.

Jack Prince, the builder and owner of the track, believes that the people would like to see a race meet next Saturday afternoon and has decided to put on a card, the spectators being placed in the center of the circle, the place to be occupied by spectators who just pay admission. This meet will be more to give the people a chance to see the track and will not be one of the regular meets, and the riders will be mostly of this city.

The open events will be a one-mile handicap and a five-mile open, while there will be an Australian pursuit race, a motor race and probably a couple of other attractions. Entries for the matinee meet will be sent to Dan J. Harrington, Lowell Sun.

The formal opening of the track on the 22d will find everything in readiness, including the grand stands, training quarters and other buildings connected with the track, and the special attraction for that meet will be a motor paced race between Butler and Lawson. Prince saw Butler yesterday and the latter feels confident that he will be able to ride on the 22d, but if he should not Champion will be substituted.

Inflamed by the feat of "Bill" Martin year before last in capturing the affluent Austral stakes, said to be worth a cool $500, and feeling sure that there will be good pickings for speedy American riders in the Antipodes this winter, Ivor Lawson and Floyd McFarland have arranged to visit Australia.

Lawson spent several months in Australia two years ago and won the championship, after a number of severe struggles with the best riders that country could bring forth. He is a staunch favorite over there, and his visit is already being looked forward to with much interest. A number of fast riders have been developed since he was there before, and the sporting journals have begun to discuss the probable winner of the forthcoming Austral with the two speedy American entries added.

Atlanta, Ga., sees a prospect of additional interest in the bicycling game in that city. Jack Prince has been dickering with property owners there for a site upon which to build a coliseum next fall. He is said to have two locations under consideration one of them sub rosa, for business reasons.

The other is the old circus ground plot between Jackson street and the Boulevard. It is understood that F. M. Coker, Jr., who owns this property, has submitted a proposition to Prince, and that the latter will very likely accept it, if he does not succeed in locating his coliseum still nearer the city.

Michael, the famous pace follower, is lying ill at his mother's home at New Tredegar, Wales. His physician says that Michael is now out of danger and the paralysis shows marked signs of improvement, while his memory, which he lost for some time, is slowly returning. His appetite has been far better and he has slept well. There is no prospect of Michael being fit for racing or training under three months.

Birmingham, Ala., is to be included in the regular Southern Cycling circuit, and work on an eight lap coliseum track will begin about September 18. It is to be owned by Gus Castle, Bobby Walthour and Laurie Grant.

VACATION ENDED

THEATRICAL MANAGER ACCUSED OF HAVING TWO WIVES.

By Associated Press to The Sun

NEW YORK, Aug. 11.—Edwin H. Wambold, assistant manager of the New York and Amsterdam theatres, was a defendant upon a charge of bigamy made by Blanche Martin, the actress, in Yorkville police court yesterday.

Wambold entered no defence and was not represented by counsel, but waived examination and was held in $2000 bail for trial. He was unable to furnish sureties and spent the night in a cell.

Miss Martin produced a marriage certificate which set forth that Catherine Blanche Martin had been married to Edwin H. Wambold by the Rev. Hugh McDirehead at 207 East Sixteenth street on Aug. 2, 1902. She declared that her husband had taken her to live at 207 East Fourteenth street, while another wife was living at 339 East Eleventh street. She producer a board of health certificate which showed that Wambold was married to Miss Helen Kerrison on Feb. 14, 1898, by the Rev. Dr. G. A. Dyess in St. Augustine's chapel at 105 East Houston street.

Wambold was arrested at a hotel in Liberty, Sullivan county, where he has been spending the summer with Mrs. Wambold No. 1. Mrs. Wambold No. 1 did not appear in court.

COLONEL ROBINSON

SAYS APPOINTMENT OF RECEIVERS HAS BECOME PUBLIC SCANDAL.

By Associated Press to The Sun

NEW YORK, Aug. 11.—Justice Dugro heard arguments yesterday on the application for receiver in the case of the New York Building Loan Banking company. Attorney General Cunneen opened the argument for the appointment of a receiver.

Col. D. R. Robinson, presenting the side of the company fully declared that the company was prepared to show that it has a surplus of $1,200,000.

Col. Robinson in his arguments entered upon a severe attack on the state superintendent of banking and the former attorney general. He declared that the appointment of receivers has become a public scandal and that the action in this case has been from the beginning a deliberate effort to wreck the New York Building Loan banking company for the fat fees a receiver would make out of it.

The hearing was not concluded when adjournment was taken until today.

LANDLORDS.

If you have a tenement idle that rents for $15 a month, you are losing 50 cents a day every day it is vacant. A little ad. in The Sun "To Let" column will rent your tenement in a very few days. Others have tried it with good results; why don't you try it?

Lowell, Tuesday, August 11th, 1903.

A. G. POLLARD & CO.

OUR MIDSUMMER SALE OF SHEETINGS

You watch for these sales every summer and this "store of solid worth" rarely disappoints. This season, in spite of the high price of cotton and lack of yarns, we are able to offer you as usual

Most Excellent Values in Grey and White Cloth

As these Sheetings were contracted for some time last fall

Unbleached

30 inches wide, standard quality, worth 5c .....4c yard

Yard wide, finer quality, smooth and soft, long remnants, worth 6 1-2c. 5c yard

Yard wide, extra quality, even and strong, good lengths and worth 7 1-2c ..... 5 1-2c yard

40 inches wide, Lockwood, very nice and smooth sheeting, for sheets or pillow cases, worth today 9c 6 1-2c yard

Seamless Sheeting

Dwight, 8-4 wide, worth 22c.....14c

Dwight, 9-4 wide, worth 25c.....17c

Dwight, 10-4 wide, worth 28c.....18c

We also have remnants for single bed sheets, 6-4 and 7-4 wide, suitable lengths for sheets at 10c and 12 1-2c

Pillow Casing

Dwight, 42 inches and 45 inches, worth 12 1-2c and 15c.....9c yard

Pillow Tubing, 42, 45 and 48 inches, worth 14c to 17c.....11c yard

Bleached

Yard wide, soft and fine, short remnants, worth 8c.....4c yard

Yard wide, heavier and longer remnants, good 8c cotton.....5c yard

Yard wide, "C," a very soft and fine cotton, and our best seller, worth 9c. 6 1-2c yard

Yard wide, percale cotton, something new, extra fine and firm cambric finish and made for special purposes, worth 12 1-2c.....8c yard

Long cloth, remnants, a soft and beautiful cotton, never sold less than 15c. 10c yard

Seamless Sheeting

Dwight, 8-4, worth 24c.....18c

Dwight, 9-4, worth 27c.....20c

Dwight, 10-3, worth 29c.....22c

We also have Good Pillow Cases, made from our remnants, which we can sell.....7 1-2c and 10c each

Palmer Street Basement

A. G. POLLARD & CO.

TRAINS TO AND FROM BOSTON

SOUTHERN DIV.

To Boston. Lve.	To Boston. Arr.	From Boston. Lve.	From Boston. Arr.
5.43	6.50	6.00	7.07
6.22	7.40	6.30	7.28
e6.38	7.30	7.54	8.54
6.42	7.38	8.25	9.01
e7.03	8.02	e8.00	9.08
e8.24	9.19	9.20	9.51
7.41	8.50	e10.00	10.37
7.45	8.35	10.27	11.34
8.50	9.40	e11.30	12.07
9.20	10.40	12.00	12.56
11.00	12.05	e1.00	1.38
e11.43	12.25	3.15	3.52
e12.17	1.00	3.06	3.51
1.40	2.30	e3.00	3.38
e1.56	2.35	3.47	5.06
3.05	4.20	4.14	5.30
e3.47	5.40	e5.00	5.38
4.02	4.45	5.38	6.26
4.25	5.30	5.47	6.54
e5.22	6.15	6.14	7.27
5.44	7.10	e7.30	8.08
e6.22	7.05	e8.30	9.08
e7.10	8.00	10.30	11.34
8.42	9.39	11.20	12.22

SUNDAY TRAINS

Lve.	Arr.	Lve.	Arr.
e8.39	9.50	e9.00	10.07
7.24	8.10	1.00	1.57
8.45	9.49	5.00	5.53
9.20	10.12	e7.30	8.08
e4.25	5.30	e5.30	9.08
e5.58	7.00	9.00	10.02

WESTERN DIV.

To Boston. Lve.	To Boston. Arr.	From Boston. Lve.	From Boston. Arr.
6.50	8.00	7.30	9.34
8.00	8.54	9.25	10.32
9.25	10.39	a9.45	11.41
10.50	12.02	11.50	1.08
12.05	1.32	2.15	3.19
a2.45	4.57	3.30	4.55
2.30	3.44	4.25	5.45
3.10	4.40	4.58	6.30
3.55	5.04	6.04	7.05
5.04	6.43	6.35	7.48
6.15	7.15	9.30	10.40
7.00	8.06	a11.15	12.15
9.25	10.30		

SUNDAY TRAINS

Lve.	Arr.	Lve.	Arr.
8.15	9.27	8.00	9.17
12.05	1.26	12.00	1.02
3.05	6.18	5.00	6.25
5.30	6.55	8.40	9.40
8.40	9.43		

Trains by western division leave Lowell from Middlesex St. Station.

e Express.

a From Middlesex Street Station only.

B Runs to Lowell Wednesdays and Saturdays only.

LOCAL NEWS

Printer—F. A. M. Tobin's Printery.

Finest Wedding Hacks at O'Donnell's Stables, 84 Jefferson street. Tel. 439-4.

Mr. Clarence Williams, formerly assistant secretary of the local Young Men's Christian association, now of Trenton, N. J., is in the city for a few days.

A NEW DEPARTURE FOR CUNARD.

The Cunard company announce they have decided to inaugurate a Mediterranean service—from and to Boston—for the winter months, with the new twin-screw steamship "Carpathia" (13,555 tons) and the "Ausonia," very favorably known in the fast New York service, commencing late in October. These steamers will call at Gibralter, Genoa, Palermo, Trieste, Fiume and possibly Algiers. Round-trip tickets will be issued. Passengers can remain on board for the round-trip or proceed by rail to England and return from Liverpool to either Boston or New York. Particulars later.

WELCH & DANAHEY
Practical Steam Fitters, Pipers Plumbers
1024 CENTRAL STREET.

FOR SALE
One Waverly Electric Delivery Wagon
never been used; in perfect condition.
N. E. MOTOR CO.
325 Pawtucket St., near Vesper boat house.

BURNS A HERO

Fall River Lad Saved Playmate

By Associated Press to The Sun

FALL RIVER, Aug. 11.—John R. Burns, the 12-year-old boy who two weeks ago distinguished himself by saving an older boy from drowning in Crab pond, earned fresh laurels yesterday when he rescued two companions from a dangerous predicament.

Burns, with George Boule and Peter Bolan, was playing on a raft moored to the bridge at Crab pond, when a stranger set the raft adrift. The boys floated about for a time, when Burns sprang into the water and swam ashore.

Bolan attempted to follow, but sank when 50 feet from the bridge. Seeing Bolan go down Burns promptly reentered the water, and after a hard swim brought his companion, exhausted and helpless, ashore.

Meantime Durand, who from the raft had witnessed the rescue was overcome with fright and collapsed. He fell headlong into the water, and when he rose to the surface he grabbed the raft and hung on desperately.

Burns by this time had got his second wind, and finding a coil of small rope on the bridge he made one end fast and with the other end in his mouth swam to the raft, which had by this time drifted 100 feet from shore. Reaching the raft he secured it to the rope, and encouraging Durand to hold on, swam back to the bridge. There with the aid of others who had been attracted to the scene he triumphantly towed raft and boy to safety.

STRUCK BY CAR

DRIVER AT TREMONT & SUFFOLK MILLS HURT.

While removing the debris of the recent fire from the yard of the Tremont & Suffolk mills yesterday afternoon, Michael Creem had a narrow escape from being killed. As previously stated, considerable damage was done in the No. 5 mill of the Tremont & Suffolk when the fire occurred in the Merrimack mills, and Creem was removing some of the pieces of iron and steel which had been badly twisted.

After getting his wagon loaded he backed his horse on to the scales in front of the Lawrence Manufacturing company, when a freight engine backed up and struck the rear of the team, smashing it almost to kindling wood and throwing the driver to the ground.

The ambulance was summoned and the injured man removed to St. John's hospital, where it was found that his left wrist was broken and that he suffered several bruises on the shoulders. It was also feared that he had suffered internal injuries.

GREAT BATTLE

Jimmy Gardner Out-Generaled Patsey Sweeney

In Fifteen Round Bout at Manchester—The Fight Declared a Draw—Gardner Sent Sweeney to the Floor in Fourteenth Round

Jimmy Gardner of this city and Patsey Sweeney of Manchester, N. H., fought fifteen rounds to a draw at the Coliseum in Manchester last night in the presence of about 1200 admirers of ring sport. At the finish both men were in good shape, and no blood had been drawn except from a lip cut on the Manchester fighter, the blow which brought that being delivered in the fourteenth round. Sweeney did most of the hard work, leading out fully four-fifths of the time and forcing matters in round after round, but in the end it was apparent that the Lowell youngster's tactics were of the winning sort, for he finished stronger than Sweeney did and had his older antagonist going in the last round. When it was all over and Referee Owen Kenney had announced the result a draw, according to the agreement that if both men were on their feet at the end of the fifteenth round it would be so decided. Sweeney's friends seemed quite willing to have it left that way, while the backers of the Lowell lad were confident that if a decision on points was to be given their man must have had that decision. From an entirely impartial standpoint it looked as if it was Gardner's fight. It was a great fight, fast and fierce, one of the best if not very best ring battles ever seen in this city, and it was witnessed by the largest crowd that ever turned out for that purpose here. Owen Kenney was the referee.

The ring was erected in the center of the Coliseum and the spectators

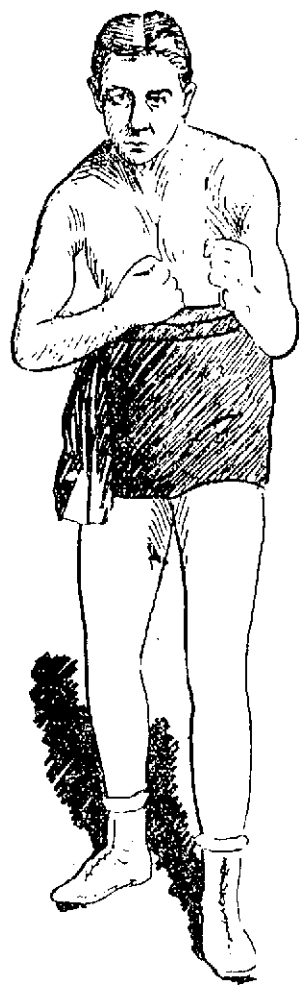

JIMMY GARDNER.

occupied the grand stands, two banks of seats within the bowl, and the usual ringside chairs. It was the finest layout for a fight ever gotten up in the Queen city, even if it was experimental, and will be improved upon next time. When the track lights were shut off, leaving the two pugilists in the sixteen-foot ring under a couple enclosed arc lights, the battle ground and contestants stood out in remarkable clearness, and every move could be distinctly seen from any seat within the arena. Sweeney was the first to mount the platform, being accompanied by his brothers, Jack and Peter, and by Tom McGatire of Boston. With Gardner were Pat Monahan and Dominick Cavenny of Boston. Both men were warmly received by the crowd.

The fight opened with a pretty sparring exhibition, both men doing very clever work. Gardner took the initiative in the first round by swinging a left on Sweeney's jaw twice, then getting in a left and right. Sweeney returned the compliment with a couple of right swings and in the ensuing mix up got into Gardner's ribs with some hard ones. Before the round was over two of Gardner's characteristics as a fighter had been pretty fully illustrated. First, there was his defensive move of drawing his chin down to his chest, and covering his jaw with his arms and rushing in close to his antagonist; then, his untangling himself from an apparently inevitable clinch and his fierce left hand attack. He worked this all through the game.

Sweeney started things in the second by landing two hard right ones on Gardner's ribs. He continued his aggressive form of fighting but was handsomely blocked time and again and finally, Gardner got in a straight left hander that sent him into and partly through the ropes. This was a fierce, fast round.

The third round was a furious one, both men hammering away like machines and having no apparent regard for their own staying resources. But while Gardner was pounding away at Sweeney's head, the latter was getting in viciously on the Lowell boy's wind.

In the fourth Sweeney led all the time, but slipped repeately in his fierce rushes, and for the fourth time went partly through the ropes. The features of the round was a wild right swing of Sweeney's which Gardner dodged and in which Sweeney put the Manchester boy completely off his feet and down under the ropes.

The fifth was about as hot a go as 140-pound men could put up. There was something doing in every one of its 180 seconds and Sweeney did the larger part of it. He got in a fierce right on Gardner's body and in the ugly mix-up that followed he forced Gardner to a corner and landed all over him, the Lowell boy drawing in his chin and cuddling down into his arms, waiting for an opening. That came and Gardner got a right and left to Sweeney's jaw and then carried him across the ring to the ropes. The round closed with an exchange of resounding right slaps on the side of the head.

The characteristic of the sixth was Sweeney's repeated use of the upper cut. No less than seven times did he try this wicked blow but Gardner got away from him every time.

The Lowell man had everything his own way in the seventh. Sweeney still held off, but Gardner ducked and then came back and the way he got in on his opponent's body was enough to send anyone but a Sweeney to the floor. In this round Gardner paid a little more attention to Sweeney's body and got in some weakening ones round the ribs.

In the eighth Gardner put a left to Sweeney's jaw and lifted him fairly off his feet. Sweeney came back and carried Gardner to the ropes. Gardner rallied and got two lefts and a right to the side of the head, and the round closed with an exchange of left swings to the jaw, both of which were partially blocked.

The ninth and tenth were not noteworthy. Both men were fighting fiercely, both were in good condition and neither of them had a scratch to show for the pummeling they had received at each other's hands. In the eleventh Gardner did a lot of hard hitting but didn't seem to make any impression on Patsy. The twelfth was a perpetual mixup. In the thirteenth Sweeney began to play away on Gardner's kidneys but the youngster did not appear to care about it.

First blood came in the fourteenth, when Gardner got a straight left hand punch to Sweeney's mouth and sent him fairly to the floor. Patsy was on his feet in a second, but was bleeding quite freely.

In the fifteenth, both men went at it as if they were bent on putting the other fellow to sleep. They were soon covered with blood that came from Sweeney's mouth. The fighting was furious, but toward the last of it, Gardner got Sweeney fairly to going and pounded him half way around the rink. When the gong sounded, the combatants were still good for a deal more, however, and neither of them were badly used up.

As was said before, Sweeney was the aggressor throughout almost all the bout, putting up an interesting article of hard fighting. Gardner excelled in generalship, however, and was never seriously affected by the forcing tactics of his opponent. Both men blocked well, but in this respect the advantage was with the Lowell boy.

The main bout was preceded by an eight-round go between Jack Sweeney and Dick Brown. Brown was all in at the end of the seventh and passed the greater part of the eighth on his knee waiting for the referee to count ten. He was no match for Sweeney and would probably have been put out of business if Jack had tried very hard. He put up a game fight, however.

The fight called quite a crowd of out-of-town sports to Manchester, some coming up from Lowell, more from Lawrence and others dropping in from neighboring towns and cities. A party of nine came in from Lawrence, and among them was Jim Conners, the founder of the Moose club. Sam Butler and Bill Faye were in this party. In the Lowell contingent were Billy Merritt and Barney McLaughlin of Pa Lake's ball team. Another interested spectator was Jimmie Bret of San Francisco, Cal.

The usual police regulations were in force. At the outset Deputy Cassidy made a little speech to the crowd, and said that only hand clapping would be allowed by way of applause. There must be no stamping of feet or any vocal expression of approval or disapproval, and no shouts to the fighters. The rule was observed in a way that made the visiting sports open their eyes in wonder.

As a whole the fight was probably the biggest and most successful ever held here. The visitors were more than satisfied and many of them declared that it would have been considered a great go in any city in New England. The Coliseum made an ideal arena, the attendance was immense, the fight was a clean, square one, and hot enough to suit the most exacting.

Jimmy Gardner was a kind of a revelation. He is a mere boy, but he has learned a whole lot about the game. He is a clean fighter, too, breaks squarely and quickly, and conducts himself in a thoroughly sportsmanlike manner.

The funniest incident of the whole affair was the official visit of Sheriff Collis and deputy sheriffs of Rockingham county who had been informed that the fight was to be pulled off in Auburn, and who had come to put a stop to it. Just how the notion got abroad is not known but the officers had been sent to interfere with the proceedings and were prepared to do so if they had found the fight on in one of the Auburn erstwhile resorts, as they expected to. They had nothing to do, as it was, so they just saw the bout, that's all.

POSTAL CLERKS

May be Discharged From Service

By Associated Press to The Sun

WASHINGTON, D. C., Aug. 11.—A rumor more disquieting to many clerks than the chronic talk about the probability of additional indictments, was in circulation in the postoffice department yesterday. It was to the effect that there would be a dozen dismissals of high-salaried employes, who have been closely identified with the indicted ex-officials. Officials say enough to show that the rumor has a substantial basis.

The postoffice inspectors have gathered an immense mass of evidence bearing on the conduct of the principal clerks in the bureaus where there have been irregularities. In many instances the presumption is strong that clerks had knowledge of the irregularities if they did not actually aid in carrying them out. In other instances, the private habits of clerks are such as to make them unfit persons to hold positions of responsibility.

The extent of the wrongdoing of these employes is not sufficient to warrant their presentation to the grand jury for indictment, but they will be dismissed or allowed to resign for the good of the service.

GRAHAM R. WHIDDEN
FIRE INSURANCE
40 Middlesex Street, Lowel
TELEPHONE 178-2

J. F. O'DONNELL & SONS
FUNERAL UNDERTAKERS,
320, 322, 324 Market St.
Personal attention given to every detail. Funeral chapel, also morgue, connected with this establishment. Tel. 439-3.

Wilfred Kershaw
(Organist at St. John's Church.)
TEACHER OF PIANO
ROOM 27, ASSOCIATE BLDG.
WEDNESDAYS FROM 2 TILL 7 P. M.

C. F. KEYES - Auctioneer
OFFICE, OLD BOSTON & MAINE STATION, GREEN STREET, LOWELL, MASS.

Wednesday, August 12, 1903

ABSOLUTE SALE BY PUBLIC AUCTION OF SEVERAL PARCELS OF THE FRED H. ELA ESTATE.

IN ORDER TO MAKE A SETTLEMENT OF THE ESTATE, I WILL OFFER AT THE SEVERAL PREMISES REGARDLESS OF ANY CONDITION OF THE WEATHER, THE FOLLOWING PROPERTIES:

At 3 O'Clock

TWO-TENEMENT HOUSE OF TEN LARGE ROOMS AND ABOUT 2800 SQUARE FEET OF LAND AT NO. 20 SIXTH AVENUE.

With each tenement there are five extra large rooms, bath and a large pantry; hot and cold water connections, china closet, electric bells and all modern improvements. The house has been built but a few years and is perfect in every respect. This would make an excellent place for a man of moderate means as the rent you are paying and the income you would receive from the other tenement would pay for this place in a short time.

The lot has a frontage of 48 feet on Sixth avenue and contains about 2800 square feet. It is very pleasantly situated on the northerly side of the avenue; about one-half minute's walk from the electric cars on the Mammoth road and it will certainly make a comfortable and profitable home for someone.

At 4 O'Clock

THE SPAULDING PARK BALL GROUNDS, SITUATED ON THE NORTHERLY SIDE OF ROGERS STREET, ACROSS THE LINE IN TEWKSBURY, CONTAINING NEARLY EIGHT ACRES OF FINE LEVEL FIELDS, TWO GRAND STANDS AND TWO OTHER STANDS; IT IS ALL FENCED IN AND THE STANDS AND FENCE ARE PRACTICALLY NEW. IT HAS A FRONTAGE ON ROGERS STREET OF ABOUT 270 FEET AND ABOUT 990 FEET ON VILLAGE STREET. A PASSAGEWAY THAT MUST BE FOREVER KEPT OPEN; THIS CERTAINLY AFFORDS GREAT OPPORTUNITY IF ONE EVER WISHED TO DIVIDE IT INTO HOUSE LOTS.

It is rented by the season to the Lowell Base Ball team who pay a good revenue for it, and it also receives good rentals from other sources. The Boston line of electrics pass the property on Rogers street and it is about 5 minutes' ride to Merrimack square. To the speculator, this is a chance seldom offered at public auction, and the one who buys it will certainly make a grand investment.

At 5 O'Clock

THE BEAUTIFUL RESIDENCE AT NO. 90 PARKVIEW AVENUE, CONSISTING OF THE DWELLING HOUSE, STABLE AND ABOUT 9000 SQUARE FEET OF LAND.

The house is very pretty in design. It has large wide piazzas, bay windows, handsome leaded glass lights, it sets well back on the lot and is a very handsome and attractive building. It contains eight large rooms, a large reception hall, bath with shower attachment, large pantry, wash room, tiled fire-place with mantel in living room, china closet built in dining room, hot and cold water, electric bells, electric button attachment for lighting gas, best of sewerage, has fine finish, steam heat in every room, and a large cemented cellar. The buildings are slate roofed; the barn has three stalls, it fronts on Hovey street, is of good size and is in keeping with the house.

The lot has about 9000 square feet. It is a corner lot with a frontage on Parkview avenue of about 65 feet and on Hovey street, about 135 feet; it is laid to a beautiful lawn, is good and high land, has concrete sidewalks and has several large shade trees. This parcel is but a minute's walk to the Oakland line of electrics on Wentworth avenue and for a residence of its size it is hard to beat.

Terms:—$200 must be deposited with the auctioneer at time and place of sale on the first parcel; 500 on the second, and $200 on the residence. For information inquire of C. F. Keyes, auctioneer, Green street.

Saturday, Aug. 15, at 3.30 o'clock p. m.

EXECUTOR'S SALE OF THE SCOTT PROPERTY, NO. 24 CEDAR STREET, AT PUBLIC AUCTION.

By virtue of the power, authority and direction given to me as the executor of the will of Jane Scott, late of Lowell, Mass., deceased, I shall sell at public auction, on the premises, to the highest bidder, regardless of the weather, the following described real estate:

A two-tenement house and about 2660 square feet of land, situated on the easterly side of Cedar street. The lot has a frontage of 38 feet on Cedar street and is 70 feet in depth, is very dry and all fenced in.

The building is a two-tenement house; consisting of 6 rooms and water closet on the first floor; 4 rooms on the second floor, also 2 finished attics with the upper tenement. An extra dry cellar, good sewerage and water service, also plenty of yard room.

This will certainly make a very good home for someone of moderate means, and it is in an excellent location for renting property.

TERMS—$250 must be paid to the auctioneer as soon as the property is struck off.

By order of
JOHN W. McEVOY,
Executor of the will of Jane Scott.

DR. FLINT'S SANATORIUM
at Dracut Centre, one and a half miles from Merrimack Square, admits all classes of invalids except insane and contagious cases. Telephone 825-2. Address O. A. Flint, M. D., Dracut Centre, Mass.

JAMES E. O'DONNELL
Attorney-at-Law,
5 HILDRETH BUILDING, LOWELL
Notary Public. Telephone.

STEAMSHIP TICKETS
To all points in Europe on the Cunard, Dominion, White Star and all the leading steamship lines at Murphy's Steamship Agency, 18 Appleton street. Money orders sent to all parts of United States, Canada and Europe. Tickets to St. John, Halifax, Yarmouth and all points in Nova Scotia.

THE MERRIMACK
WOMEN'S DEPARTMENT

August weather so far has been a disappointment to the retail trade. We did not do the business we planned on summer merchandise.

In order to carry out our plans and reach the estimate which we set for ourselves we have got to do more business in the balance of the selling days of August.

Naturally to force business, price reductions are resorted to. Now for the details read the different items and note the extremely low prices quoted.

Owing to the big reductions made on these goods all sales must be final.

Sale Begins Wednesday Morning at 8 A. M.

Cloth Suits

Now is the time to anticipate your wants. We have about twenty Suits in light weight materials such as Venetians, Mixtures, Cheviots and Mohairs, suitable to wear late into the fall.

$10.00 Venetian and Cheviot Suits $5.00
$22.50 Light Mixtures - - $11.25
$22.50 Black and Blue Mohair $11.25
$18.50 Mohair Suits - - - $9.25

Coats

Black Silk, Pongee and Cloth Coats at half price. Indications point to an early Fall- take advantage of this sale to provide yourself with a coat at small cost.

$7.50 Silk Coats at - - - $3.00
$10.00 Covert Coats at - - - $5.00
$15.00 Pongee Coats at - - $7.50
$15.00 Black Taffeta Coats at $7.50
$7.50 Linen Coats at - - - $3.75

Other High Grade Coats closing out at half price.

Shirt Waists

Seven dozen Shirt Waists in striped Anderson ginghams, madras and fine dot lawn, were $1.00 and $1.25, reduced to 50c

$1.75 White Lawn Waists $1.00
$2.00 White Lawn Waists $1.25
$3.00 White Lawn Waists $1.75

Silk Shirt Waists

White Japan Silk Waists, in plain and lace trimmed effects, not enough in any lot to go into details. Note the price reductions.

$2.50 Japan Silk Waists $1.25
$3.00 Japan Silk Waists $1.50
$4.00 Japan Silk Waists $2.00
$5.00 Japan Silk Waists $2.50

Shirt Waist Suits

At the price of an ordinary house dress, you may own a Shirt Waist Suit fit to wear at any time.

Without going into details there are tucked suits, lace trimmed suits and plain effects, in linen, lawns, and Madras. Note the reductions.

$5.00 Shirt Waist Suits $2.50
$7.50 Shirt Waist Suits $3.75
$10.00 Shirt Waist Suits $5.00
$12.50 Shirt Waist Suits $6.25

Three Checked Silk Suits, were $15, now $7.50

One Striped Silk Suit, was $22.50, now $11.25

One Black Silk Suit, long coat effect, was $20; now $10.00

Wash Skirts

Walking and dress lengths, in natural linen, white mercerized basket weaves, blue linen and cotton etamines, in knitted, plaited and trimmed effects.

$4.00 Wash Skirts $2.00
$5.00 Wash Skirts $2.50
$6.00 Wash Skirts $3.00
$9.00 Wash Skirts $4.50

Mohair Skirts

Dress and walking lengths, in Mohair Skirts, in blue, black and shepherd checks.

$5.00 Mohair Skirts $2.50
$7.50 Mohair Skirts $3.75
$10.00 Mohair Skirts $5.00

Merrimack Clothing Co.
ACROSS FROM CITY HALL
TAILORED CLOTHES FOR MEN AND WOMEN